

The Diana Center at Barnard College. New York, USA
Колледж. S общ. - 2.400 м², на 120-160 человек. (2003-2010). Нью-Йорк, США.
 Architects: Weiss/Manfredi

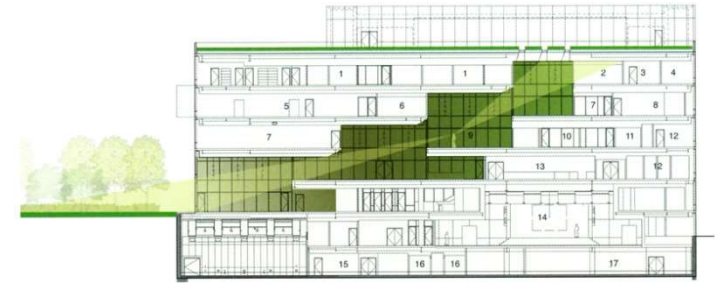

Section (scale: 1/600) / 断面図 (縮尺: 1/600)

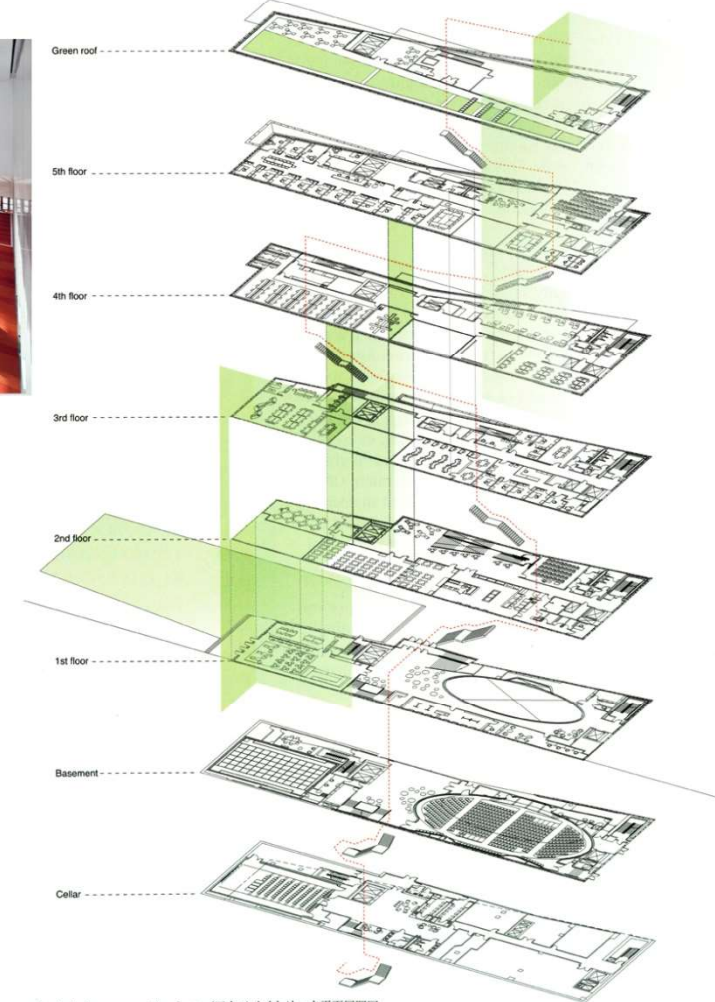

Exploded axonometric plans / アクソノメトリック平面展開図

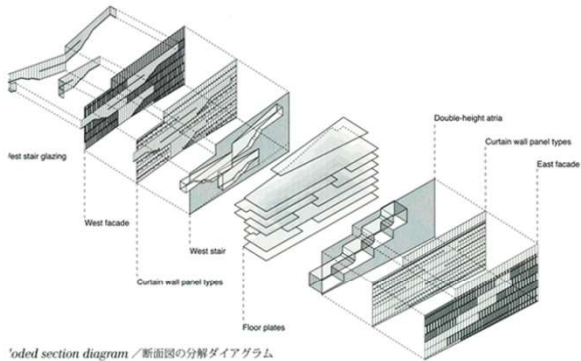

Modulated section diagram / 断面図の分解ダイアグラム

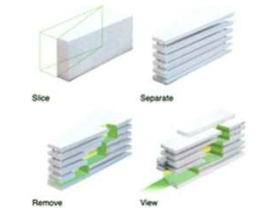

Connecting landscapes 1 / ランドスケープとのつながり 1

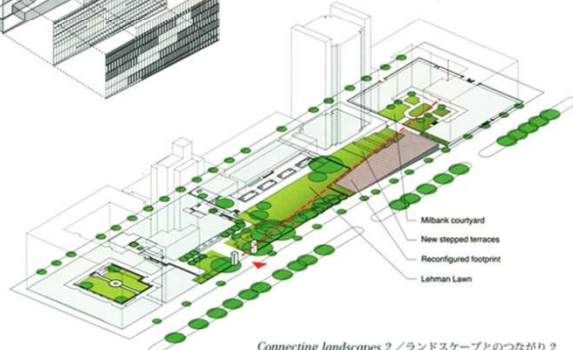

Connecting landscapes 2 / ランドスケープとのつながり 2

Leutschenbach School, Zurich, Switzerland
Школа. (2002-2009). Цюрих, Швейцария.
Architects: Christian Kerez

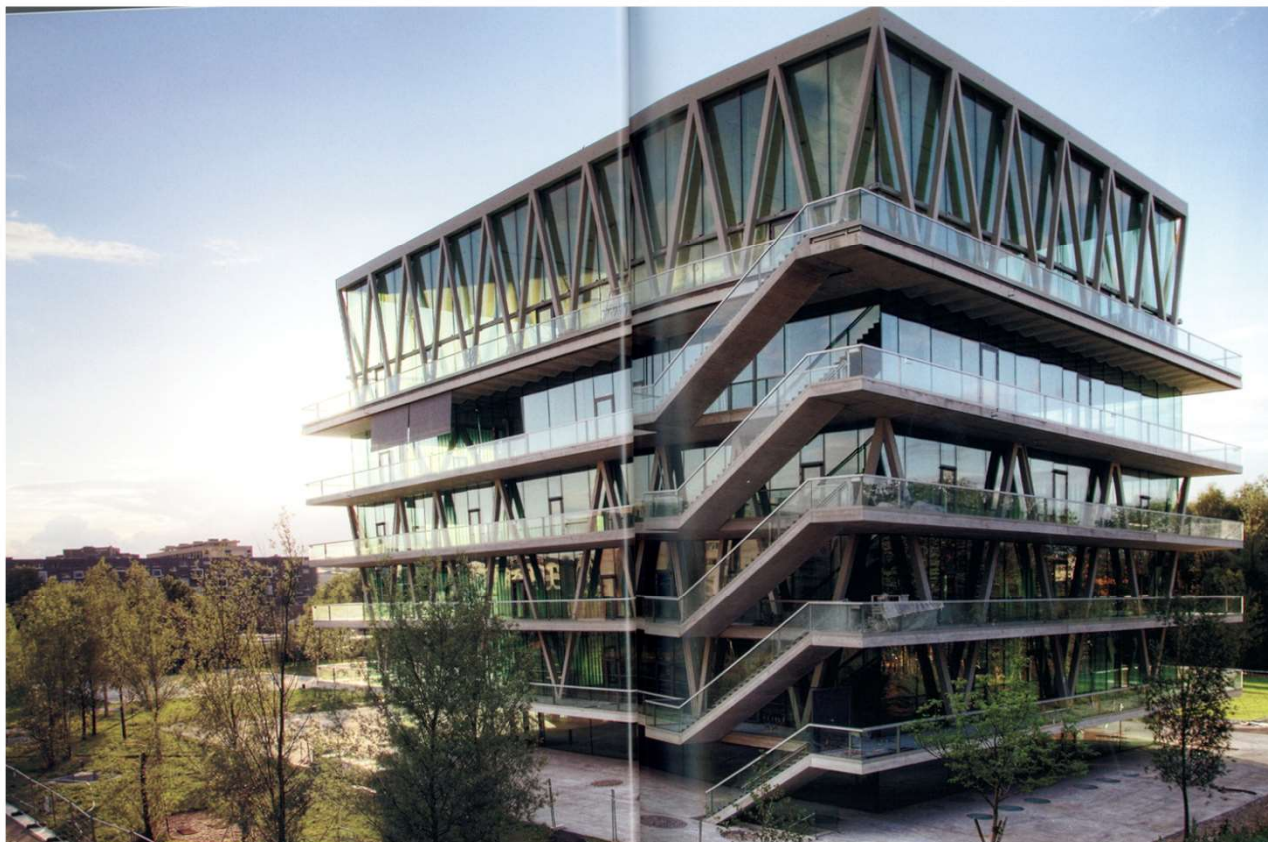

Leutschenbach School, Zurich, Switzerland
Школа. (2002-2009). Цюрих, Швейцария.
Architects: Christian Kerez

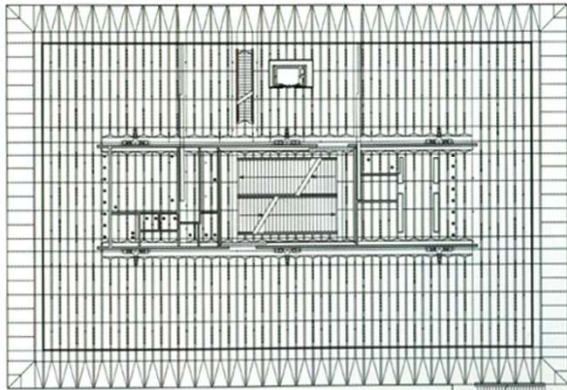

1st floor ceiling plan (scale: 1/600) / 1階天井伏図 (縮尺: 1/600)

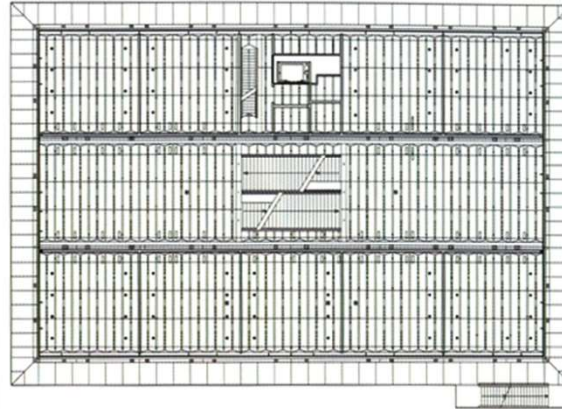

3rd floor ceiling plan / 3階天井伏図

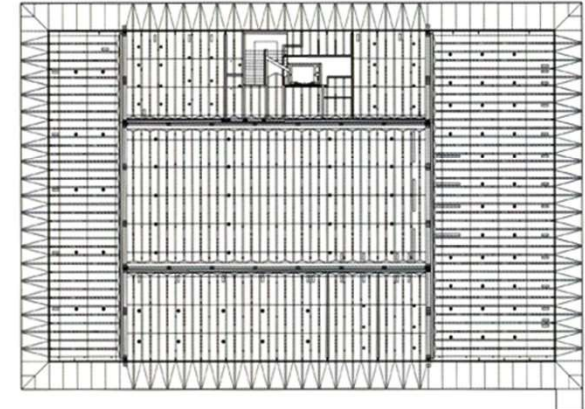

5th floor ceiling plan / 5階天井伏図

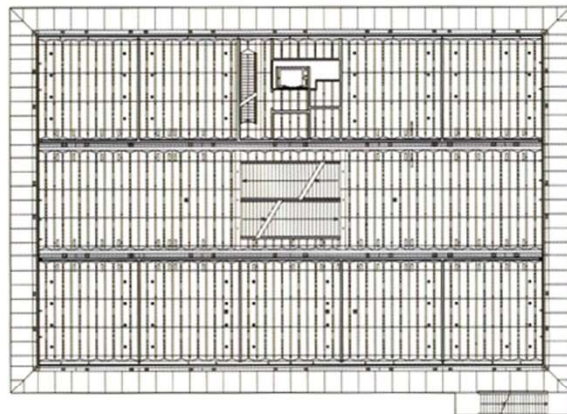

2nd floor ceiling plan / 2階天井伏図

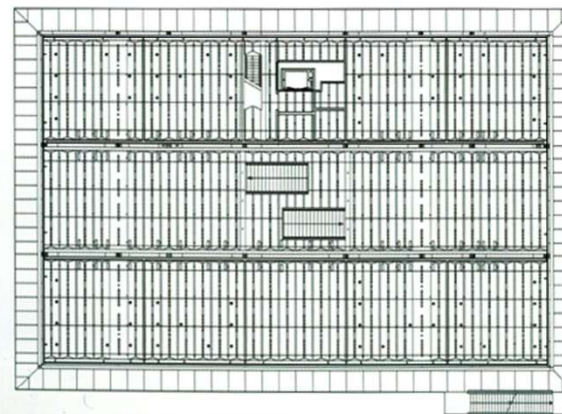

4th floor ceiling plan / 4階天井伏図

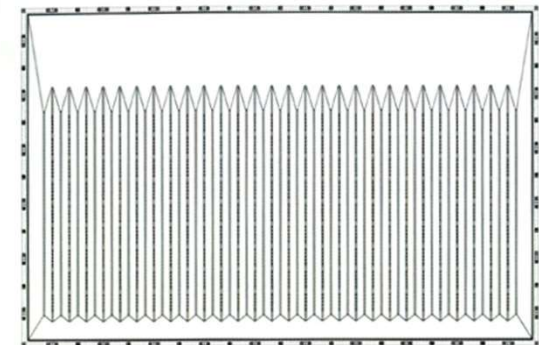

6th floor ceiling plan / 6階天井伏図

Truchtersheim's School of Music and Mediatheque. Truchtersheim, France
Школа музыки с медиатекой. S - 1650 m² (2004-2007). Труштершем, Франция.

Architects: Emmanuelle Beaudouin, Laurent Beaudoin and Aurelie Husson



Site plan (scale: 1/2,000) / 配置図 (縮尺: 1/2,000)

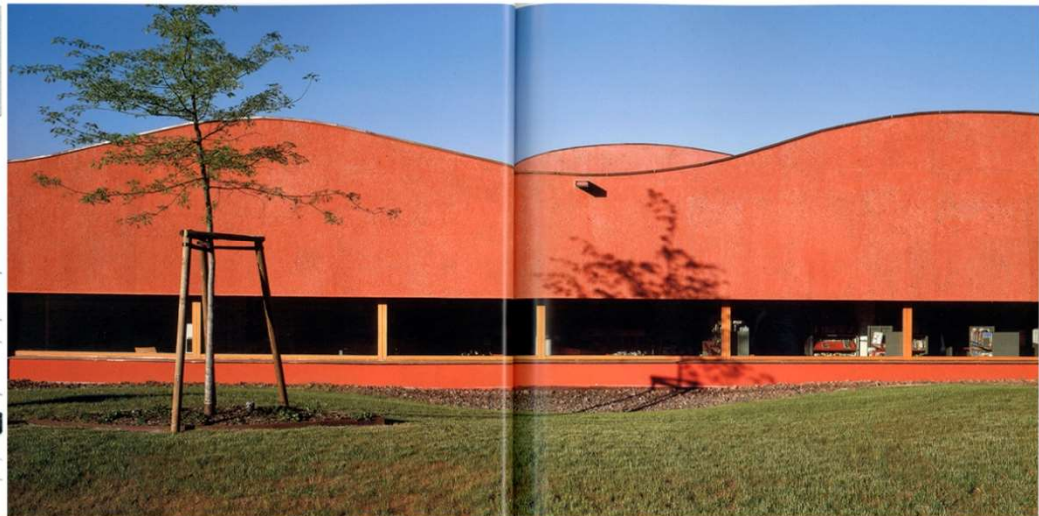

Truchtersheim's School of Music and Mediatheque. Truchtersheim, France
Школа музыки с медиатекой. S - 1650 m² (2004-2007). Труштершем, Франция.
Architects: Emmanuelle Beaudouin, Laurent Beaudoin and Aurelie Husson

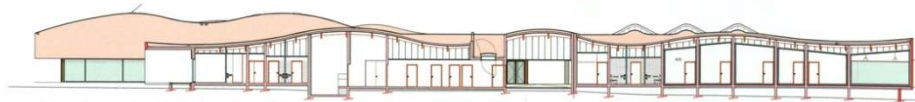

A-A section (scale: 1/500) / A-A断面图 (縮尺: 1/500)



C-C section / C-C断面图



B-B section / B-B断面图



D-D section / D-D断面图

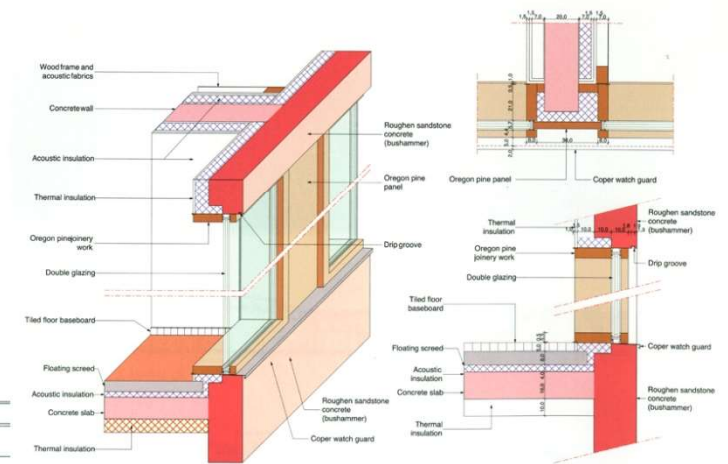
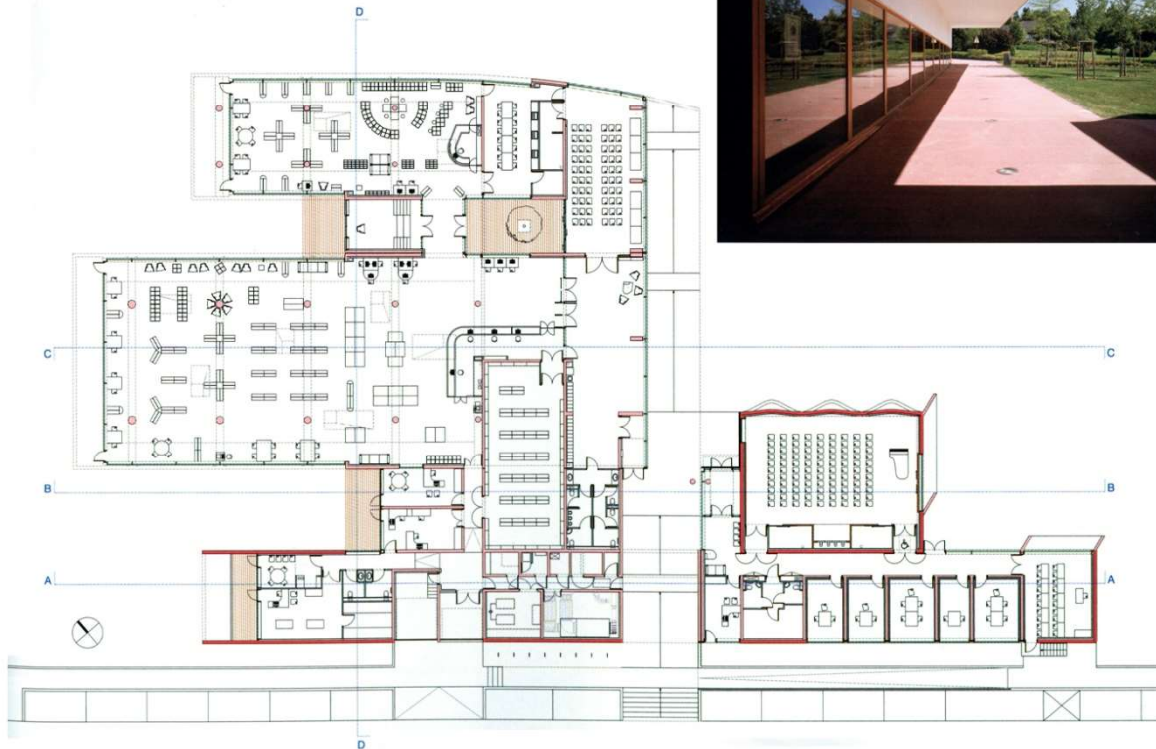

**Montaigu Collage. Heillescourt, France.
Колледж. (2004-2007). Эйкур, Франция.**

Architects: Emmanuelle Beaudouin, Laurent Beaudoin and Aurelie Husson

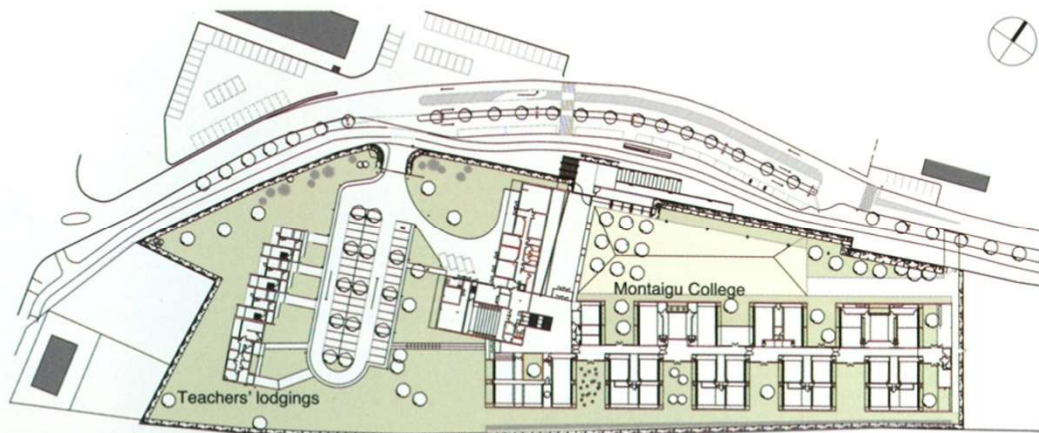

Montaigu Collage. Heillecourt, France.
Колледж. (2004-2007). Эйкур, Франция.
 Architects: Emmanuelle Beaudouin, Laurent Beaudouin and Aurelie Husson

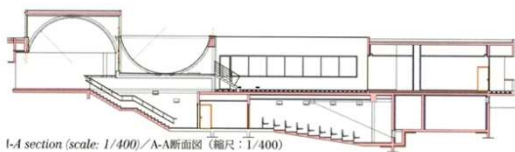
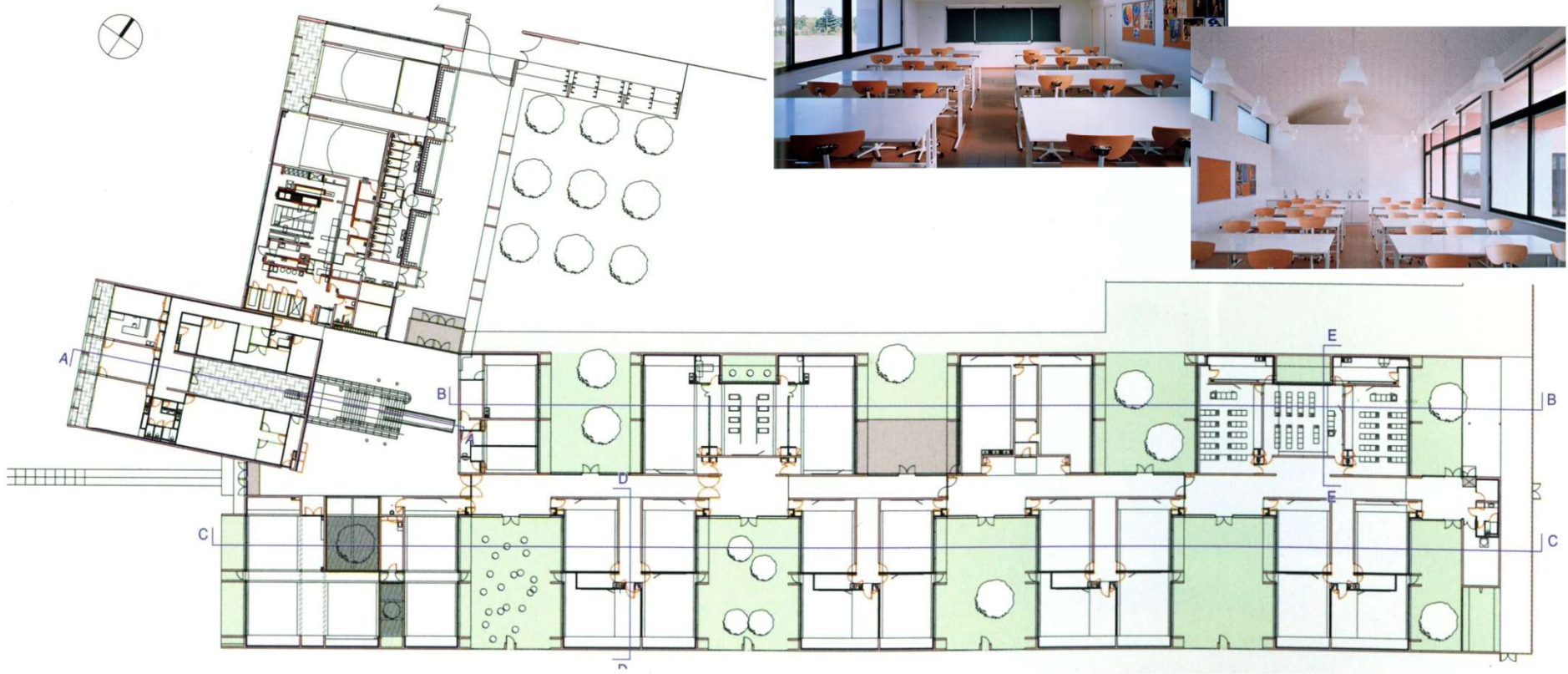

I-A section (scale: 1/400) / A-A断面图 (图尺: 1/400)

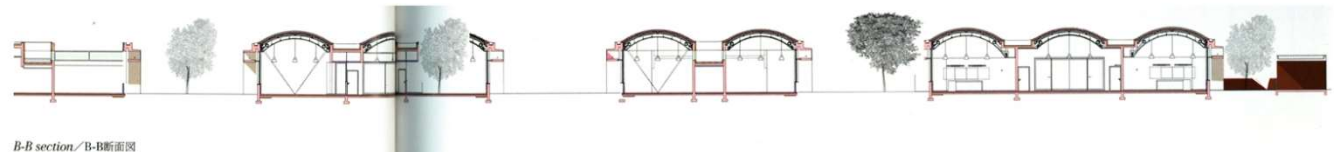

B-B section / B-B断面图



Louis Lumiere College. Besancon, France
Колледж. (2005-2007). Безансон, Франция.
Architects: Emmanuelle Beaudouin, Laurent Beaudoin and Aurelie Husson

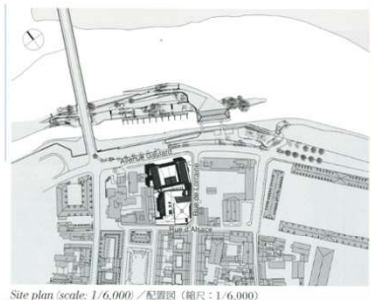

Site plan (scale: 1/6,000) / 配置図 (縮尺: 1/6,000)

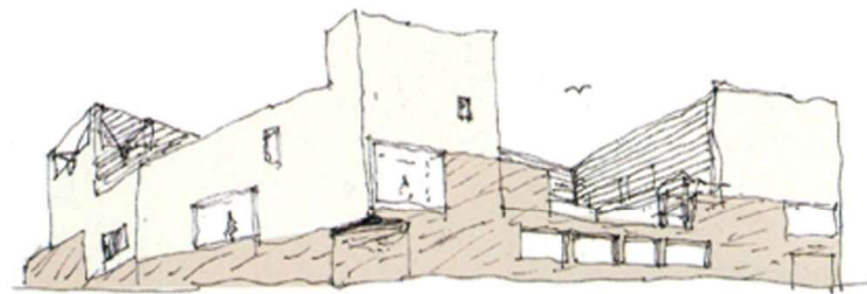

Louis Lumiere College. Besancon, France
Колледж. (2005-2007). Безансон, Франция.

Architects: Emmanuelle Beaudouin, Laurent Beaudoin and Aurelie Husson

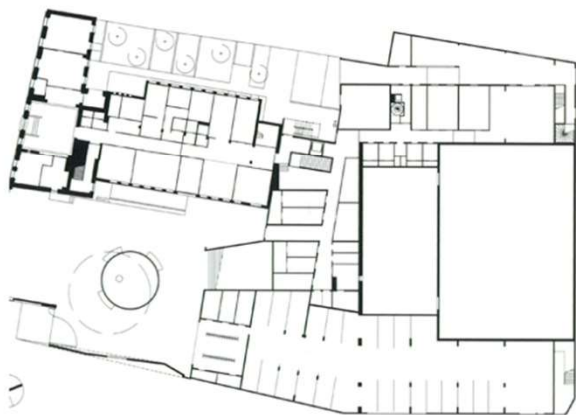

Ground floor plan (scale: 1/1,000) / 1階平面図 (縮尺: 1/1,000)

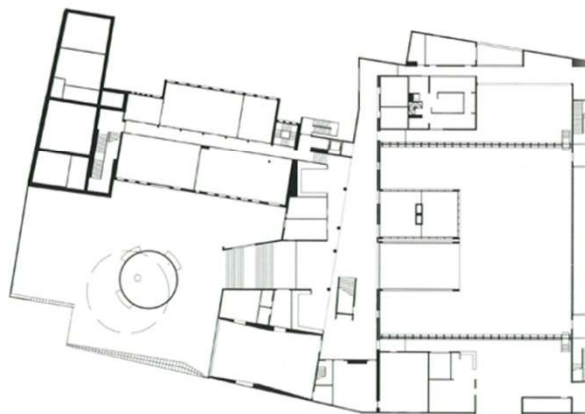

2nd floor plan / 2階平面図

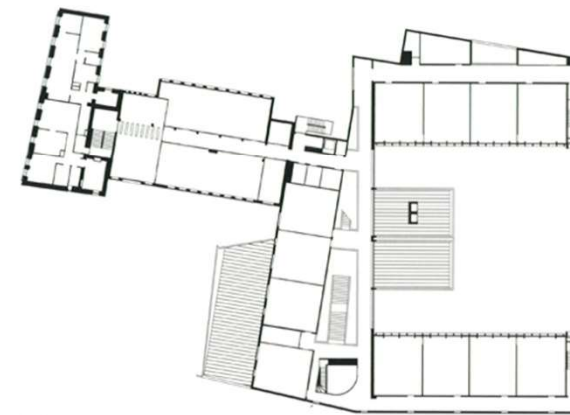

3rd floor plan / 3階平面図

**School Complex Im Birch. Oerlikon, Zurich, Switzerland
Школьный комплекс. (1999-2004). Цюрих, Швейцария.**

Architects: Peter Markli.

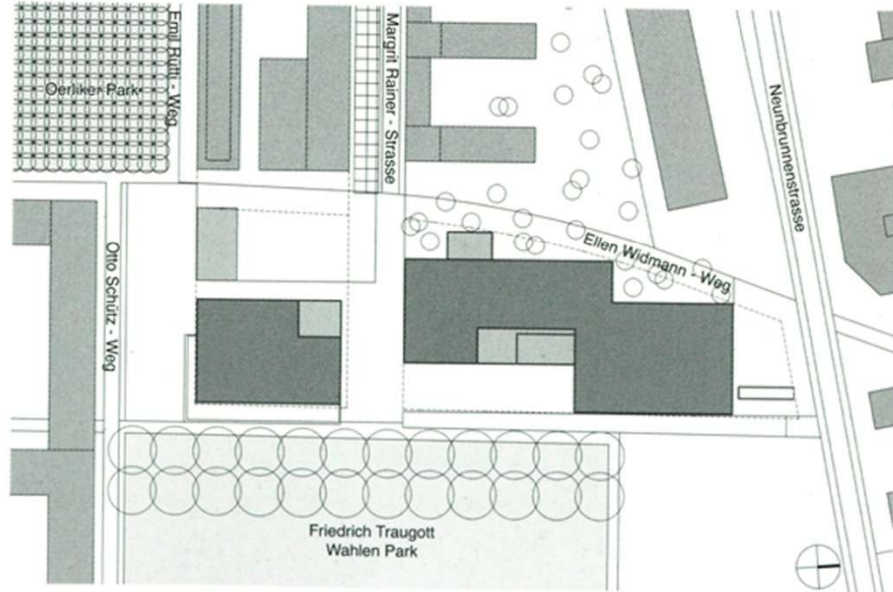

School Complex Im Birch. Oerlikon, Zurich, Switzerland. Школьный комплекс. (1999-2004). Цурих, Швейцария.

Architects: Peter Markli.

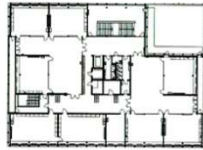

4th floor plan / 4階平面図

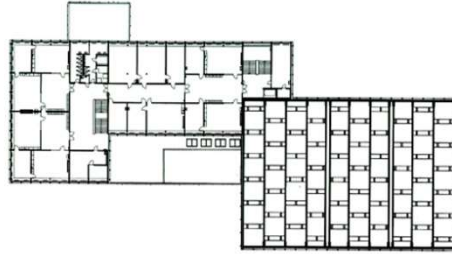

2nd floor plan / 2階平面図

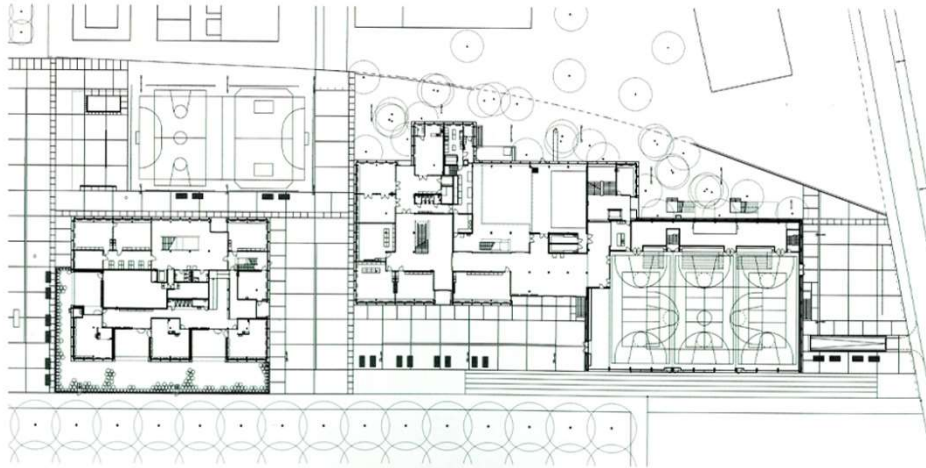

1st floor plan (scale: 1/1,200) / 1階平面図 (縮尺: 1/1,200)



longitudinal section (scale: 1/1,200)



Cross section / 短手断面図

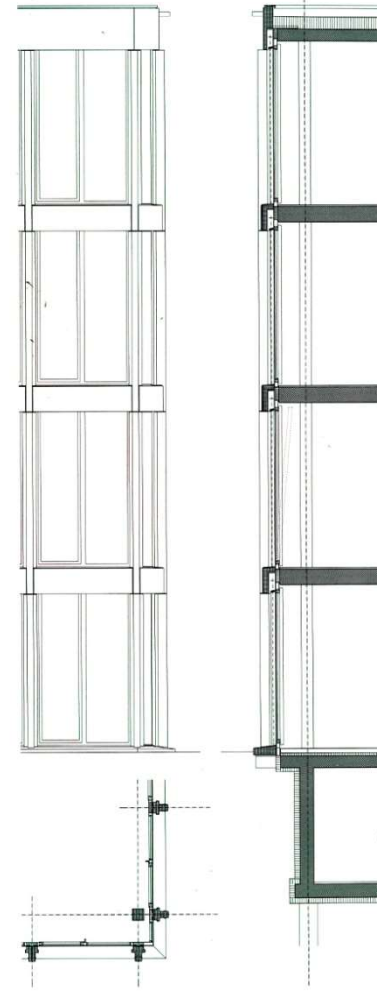

Details of facade (scale: 1/100) / ファサードの詳細図 (縮尺: 1/100)

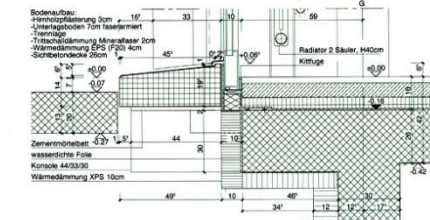
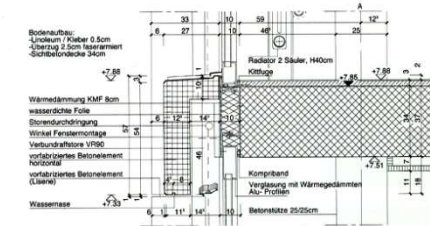
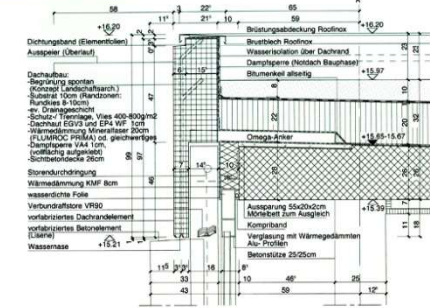

Joint details (scale: 1/20) / ジョイントの詳細図 (縮尺: 1/20)

John Jay Collage of Criminal Justice. New York, USA. Колледж. (2011). Нью-Йорк, США

Architects: One SOM

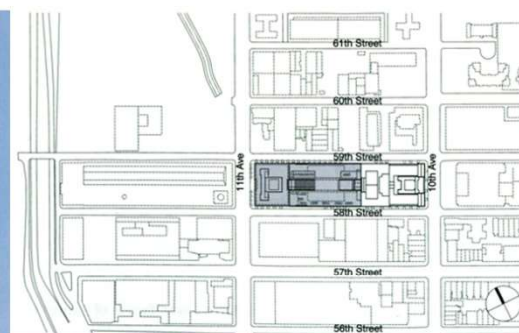
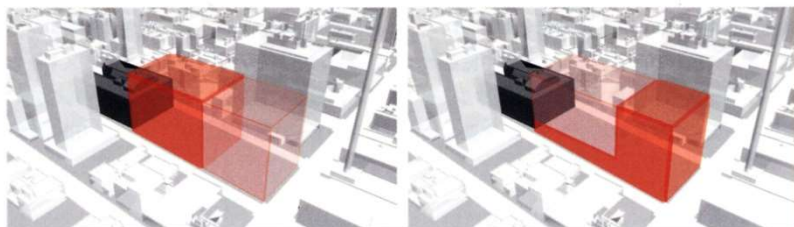

John Jay Collage of Criminal Justice. New York, USA. Колледж. (2011). Нью-Йорк, США

Architects: One SOM

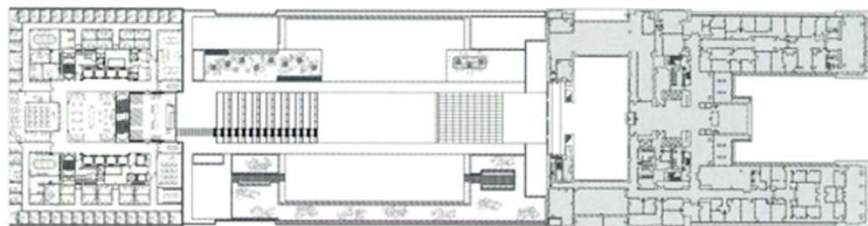

6th floor plan / 6階平面図

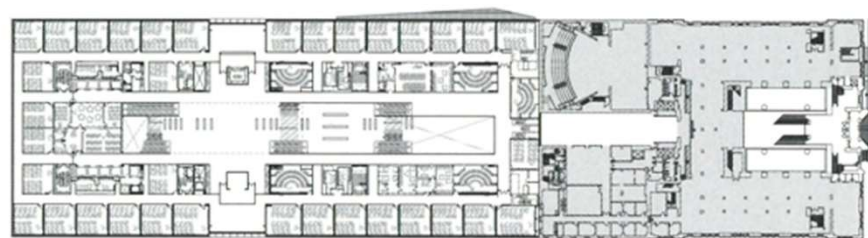

2nd floor plan / 2階平面図

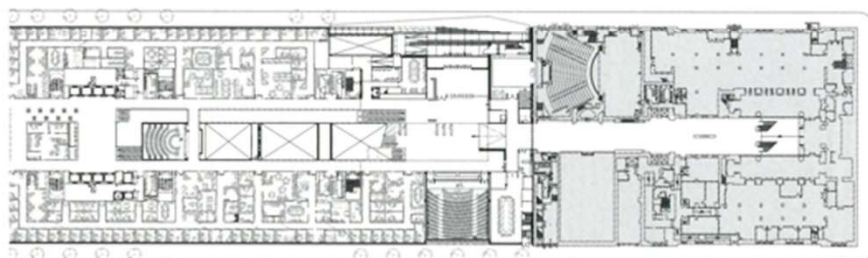

1st floor plan (scale: 1/3,000) / 地上階平面図 (縮尺: 1/3,000)

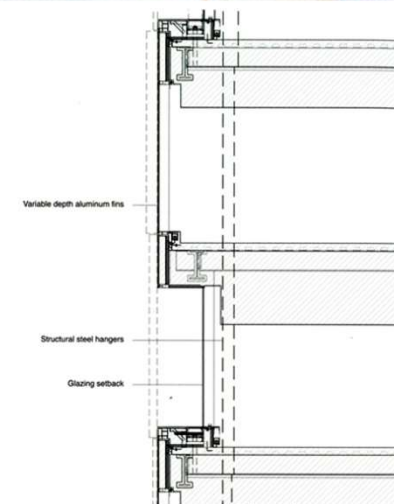
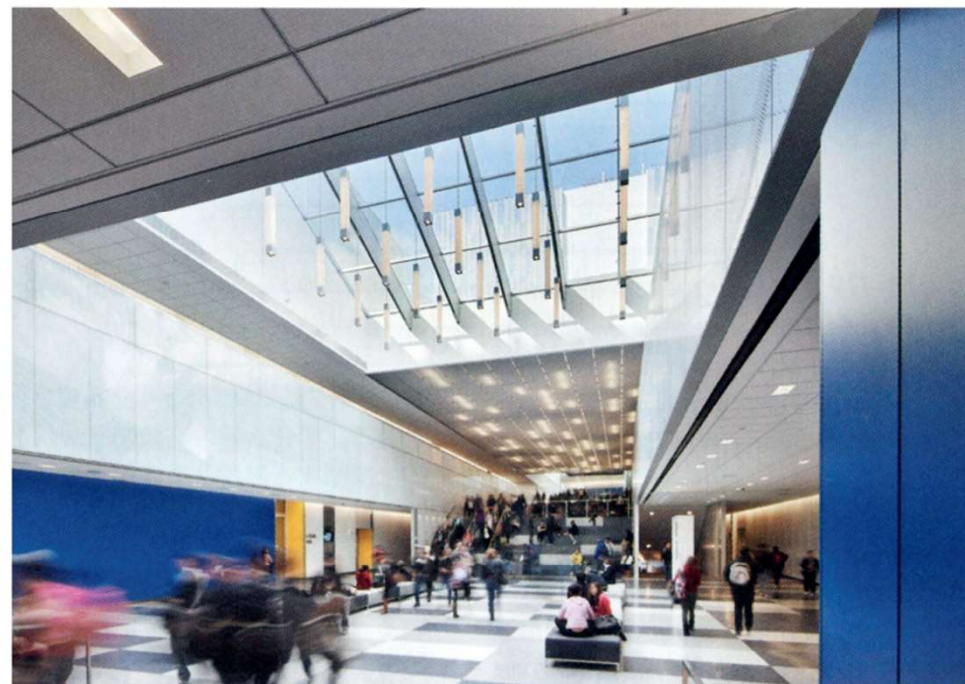
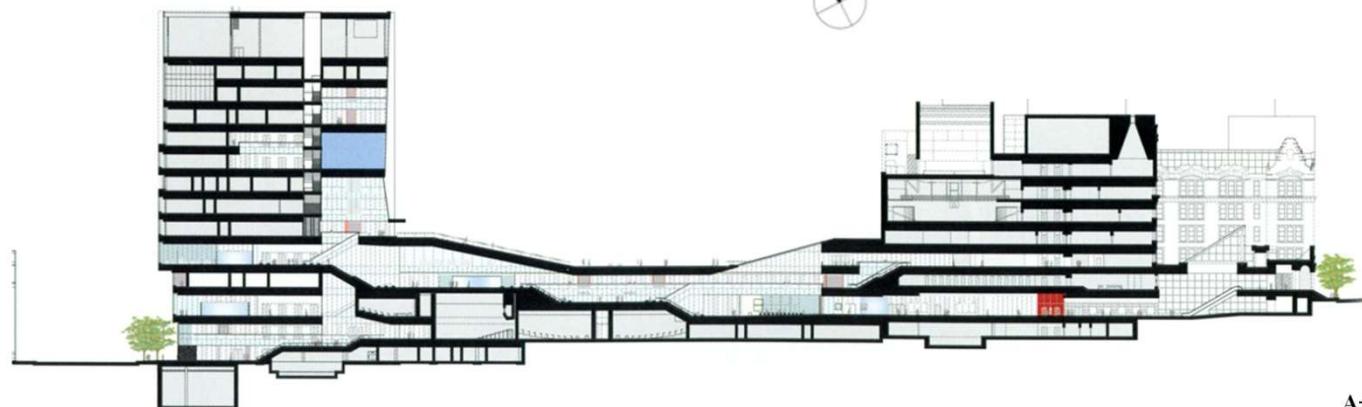

Facade detail section (scale: 1/100) / 開口部断面詳細図 (縮尺: 1/100)

Dreispitz School of Art and Design. Basel, Switzerland. Школа искусств и дизайна. (2008). Базель, Швейцария
Architects: Christ & Gantenbein

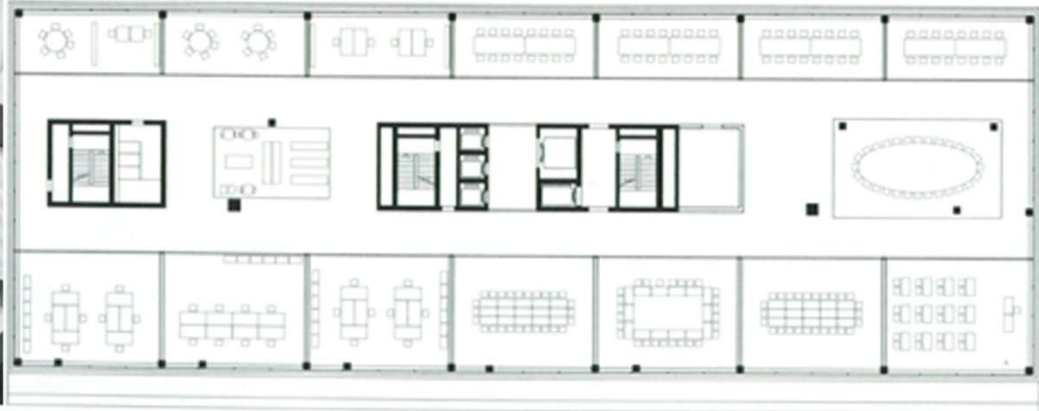

High School #9. Los Angeles. Высшая школа. Лос-Анджелес, США

Architects: COOP HIMMELB(L)AU, Wolf D. Prix / W. Dreibholz & Partner



High School #9. Los Angeles. Высшая школа. Лос-Анджелес, США

Architects: COOP HIMMELB(L)AU, Wolf D. Prix / W. Dreibholz & Partner

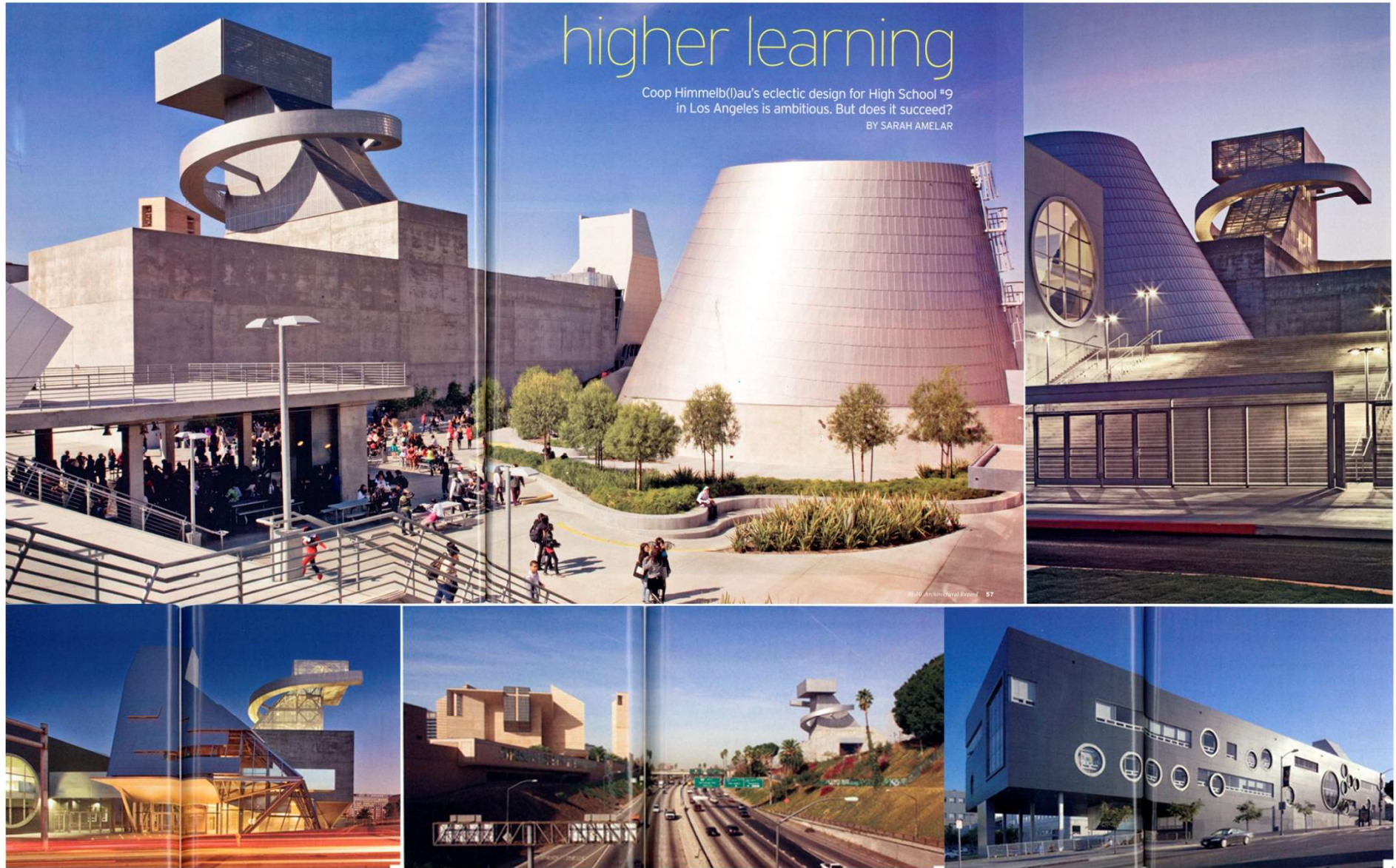

High School #9. Los Angeles. Высшая школа. Лос-Анджелес, США

Architects: COOP HIMMELB(L)AU, Wolf D. Prix / W. Dreibholz & Partner

- Art
- Dance
- Library
- Gymnasium
- Music
- Cafeteria
- Theater
- Lobby
- Black-box theater
- Stage
- Service space
- Sunken courtyard
- Athletic field

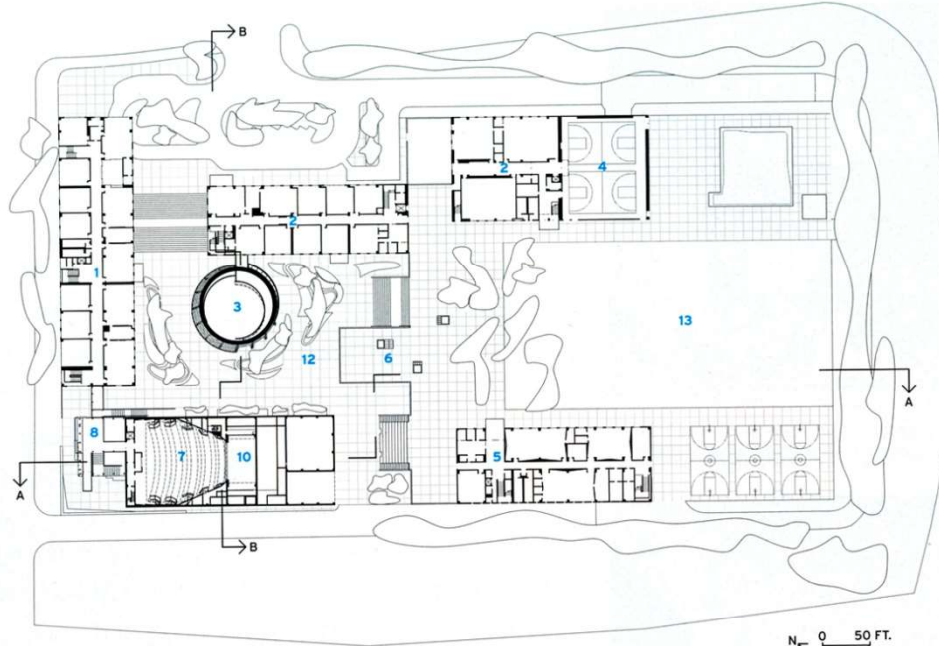

SITE/GROUND FLOOR PLAN

N
0 50 FT.
15 M.

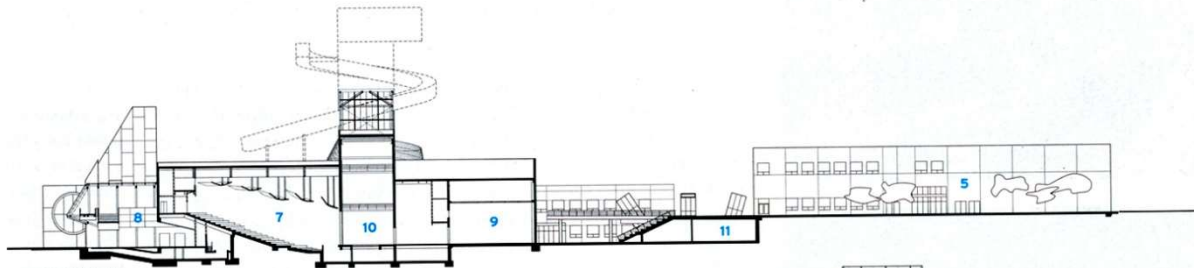

SECTION A-A

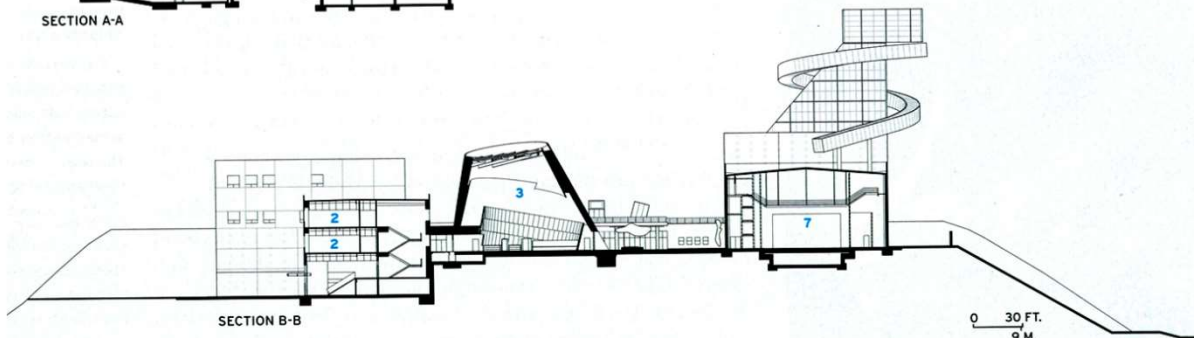

SECTION B-B

0 30 FT.
9 M.



Jeremiah E. Burke High School. Boston, Massachusetts. Высшая школа. Бостон, США

Architects: Schwartz/Silver Architects



Jeremiah E. Burke High School. Boston, Massachusetts. Высшая школа. Бостон, США

Architects: Schwartz/Silver Architects

- | | |
|----------------------|-----------------------|
| 1 Entrance | 16 Studio production |
| 2 Lobby | 17 Editing suite |
| 3 "Living Room" | 18 Group study |
| 4 Children's room | 19 Gymnasium |
| 5 Meeting | 20 Mezzanine |
| 6 Circulation | 21 Weight room |
| 7 Staff workroom | 22 Locker room |
| 8 Office | 23 Storage/mechanical |
| 9 Multipurpose | 24 Auditorium |
| 0 Restroom | 25 Corridor |
| 11 Seating | |
| 12 Collections | |
| 13 Career center | |
| 4 Teachers' planning | |
| 5 Media center | |

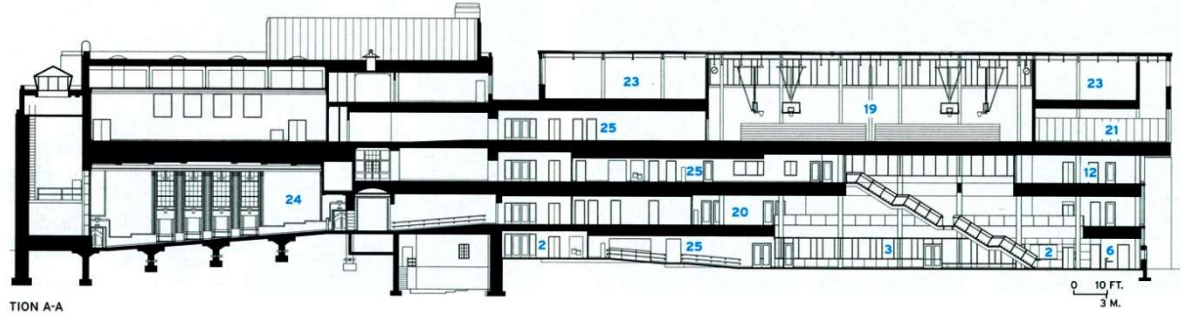
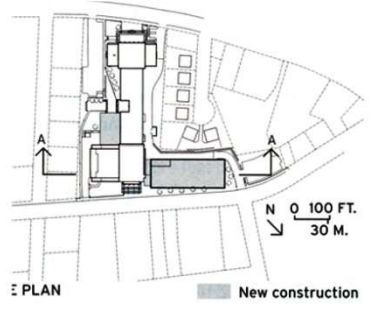
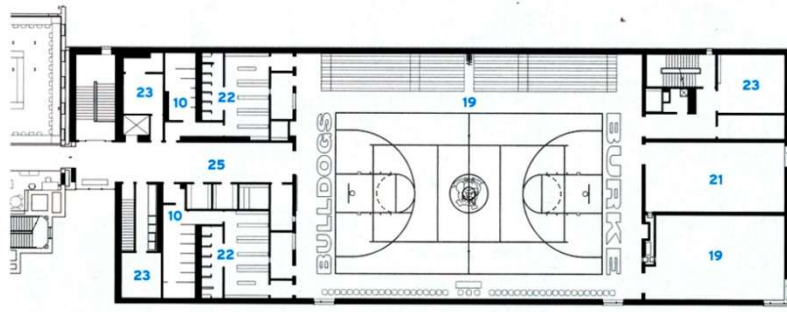
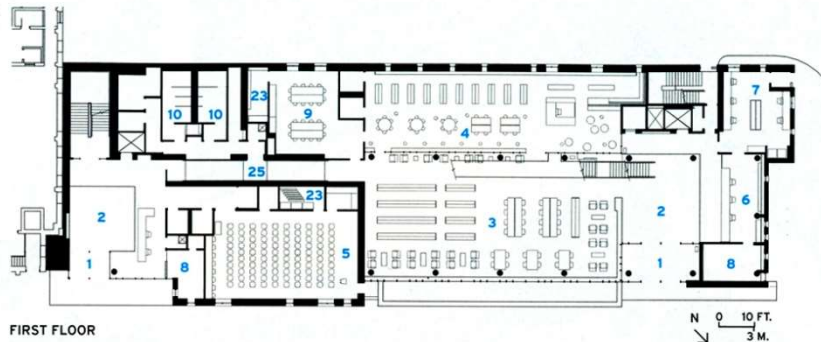

Roy Romer Middle School. North Hollywood, California. Средняя школа. Калифорния, США
Architects: Jonson Fain



Roy Romer Middle School. North Hollywood, California. Средняя школа. Калифорния, США

Architects: Jonson Fain

- 1 Faculty parking
- 2 Science center
- 3 Arts courtyard
- 4 Locker rooms
- 5 Gymnasium
- 6 Classroom Building A
- 7 Classroom Building B
- 8 Library/media center
- 9 Administration
- 10 Cafeteria/kitchen
- 11 Dining
- 12 Multipurpose theater

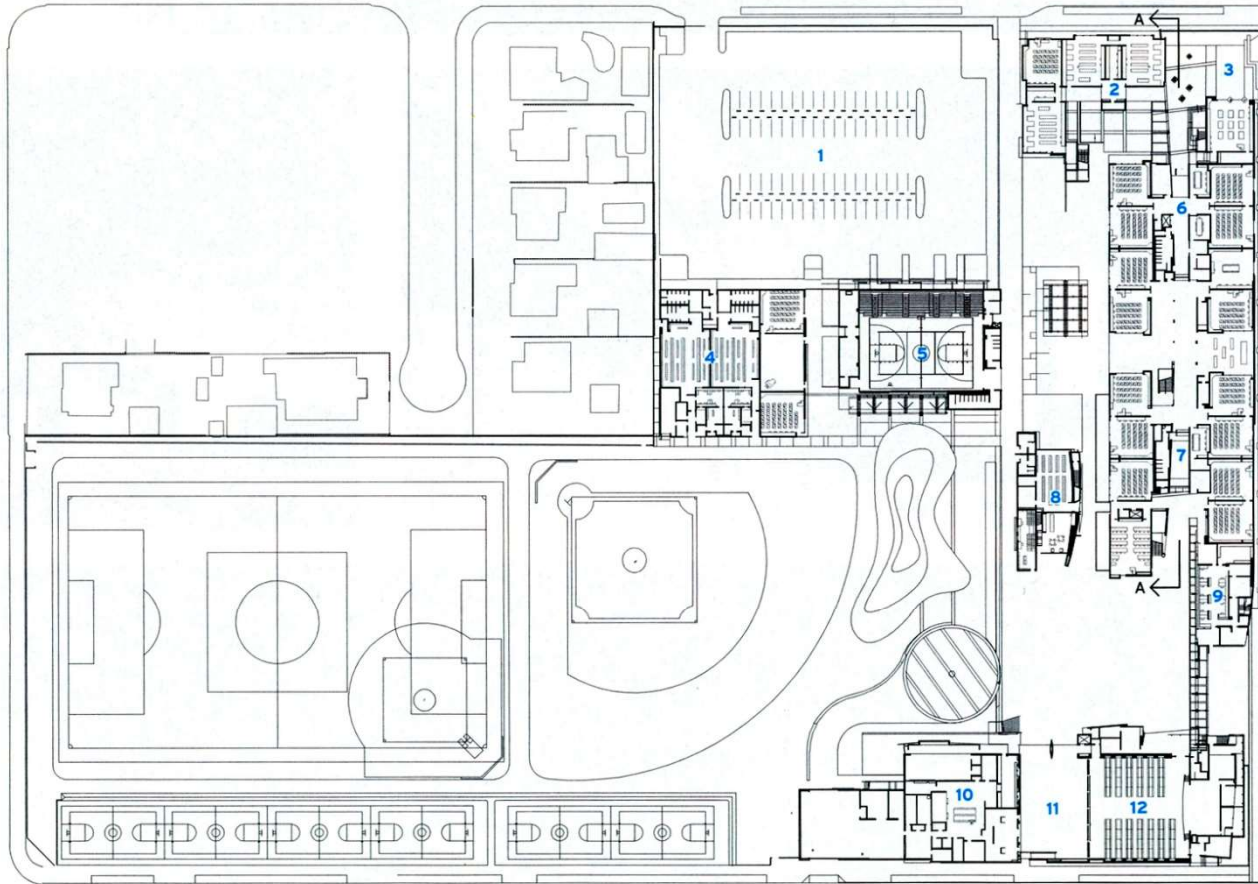

FIRST FLOOR

N 0 30 FT.
↑ 9 M.

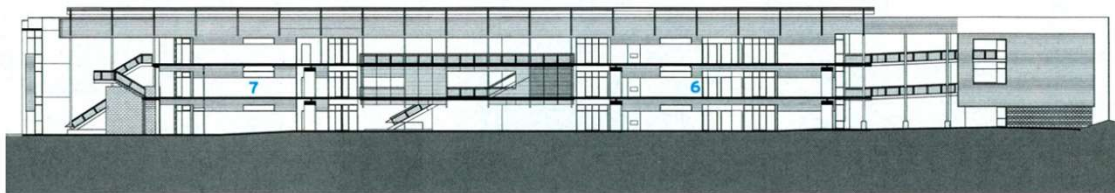
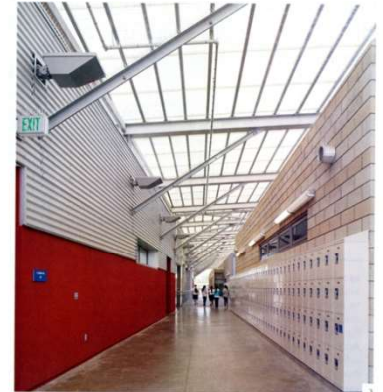

SECTION A-A

0 20 FT.
6 M.



Latin American Montessori Bilingual Public Charter School. Washington, D.C..
Латиноамериканская двуязычная школа. Вашингтон, Округ Колумбия
Architects: Hickok Cole



Latin American Montessori Bilingual Public Charter School. Washington, D.C..
Латиноамериканская двуязычная школа. Вашингтон, Округ Колумбия
 Architects: Hickok Cole

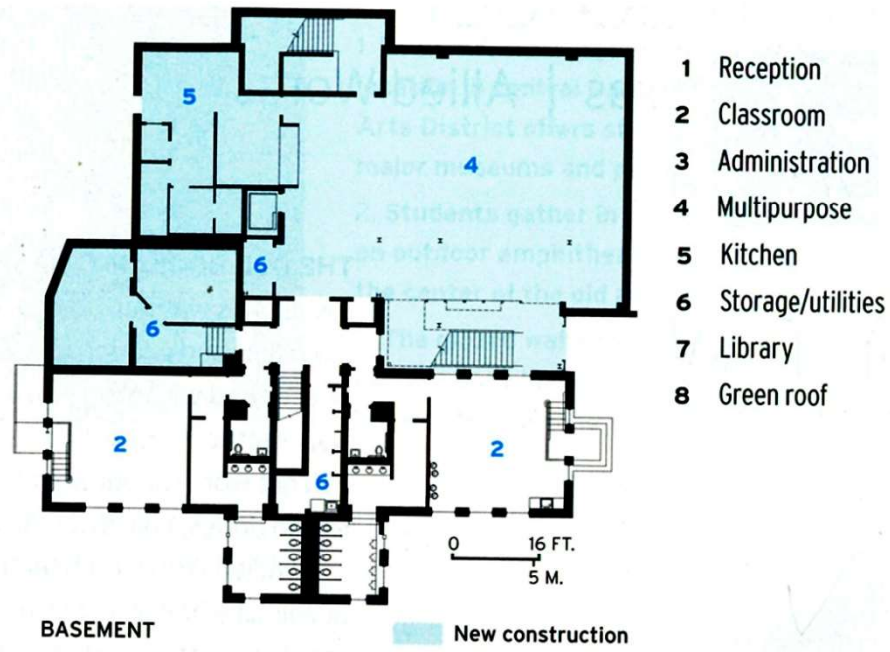

- 1 Reception
- 2 Classroom
- 3 Administration
- 4 Multipurpose
- 5 Kitchen
- 6 Storage/utilities
- 7 Library
- 8 Green roof

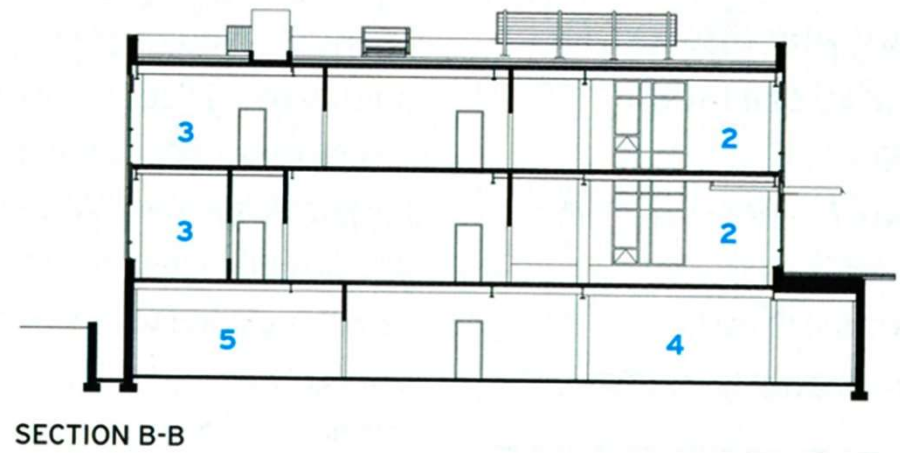
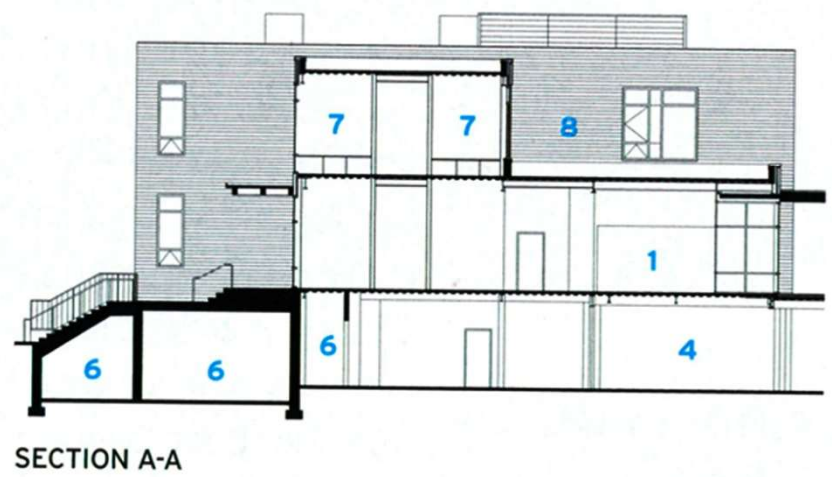
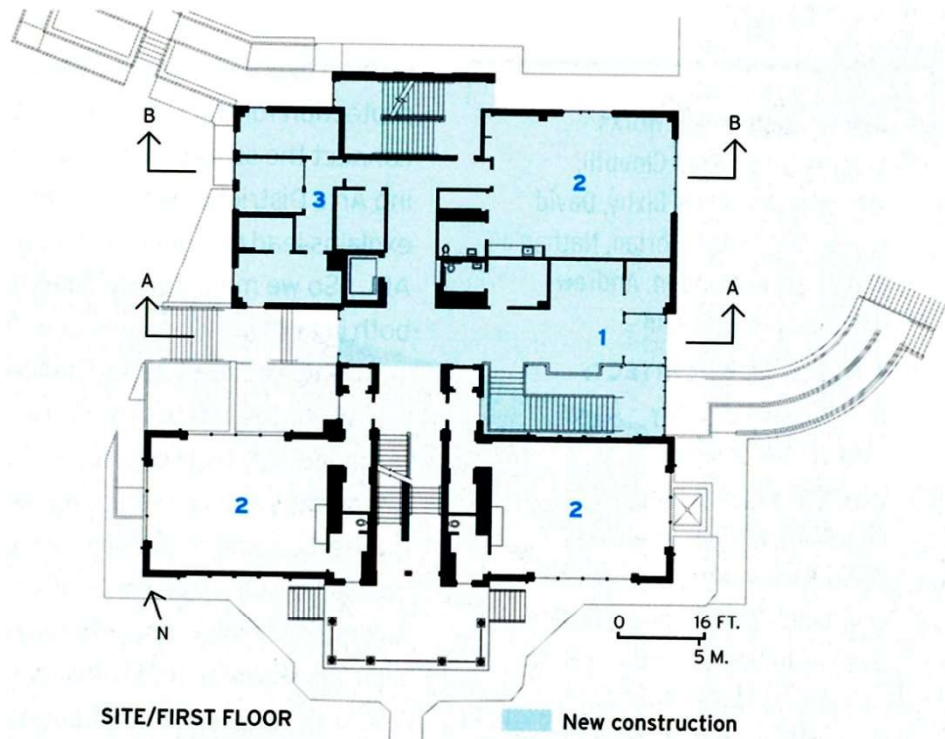

Booker T. Washington High School. Dallas, Texas. Школа искусств. Даллас, Техас.

Architects: Allied Works

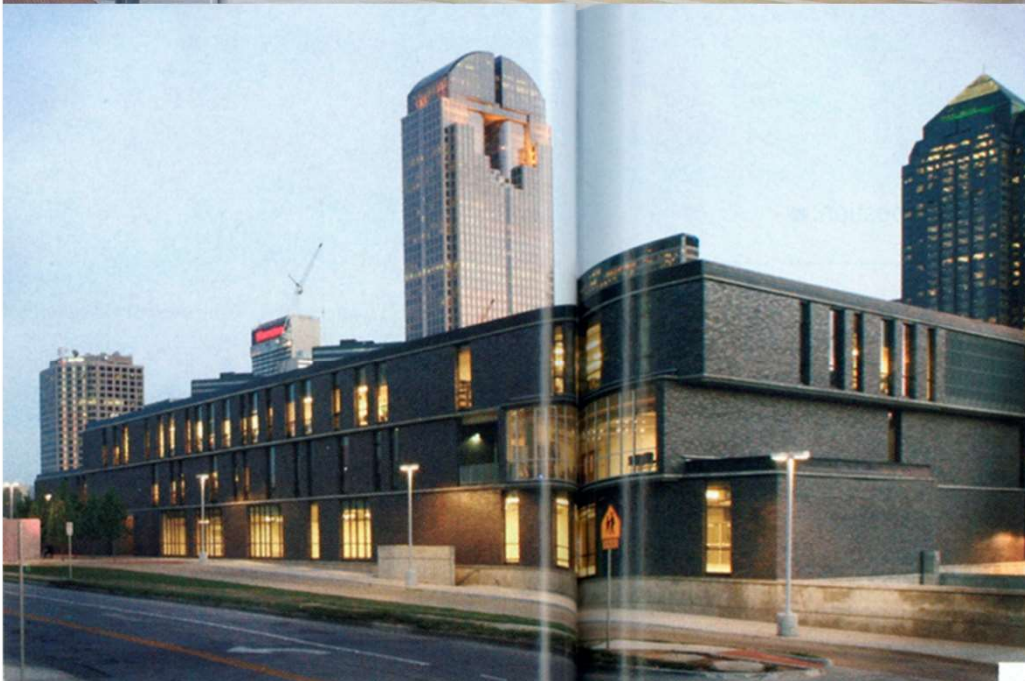

Booker T. Washington High School. Dallas, Texas. Школа искусств. Даллас, Техас.

Architects: Allied Works

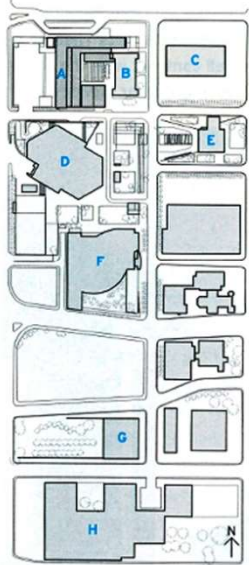

SITE PLAN

- A New Arts Magnet building
- B Historic school building
- C City Performance Hall
- D Winspear Opera House
- E Wyly Theater
- F Meyerson Symphony Hall
- G Nasher Sculpture Center
- H Dallas Museum of Art

- 1 Dance studio
- 2 Rehearsal studio
- 3 Library
- 4 Visual arts studios
- 5 Green Room courtyard amphitheater
- 6 Student art gallery
- 7 Academic classrooms
- 8 Arts Theater performance hall
- 9 Arts Theater forecourt plaza
- 10 Movement studio
- 11 Music studios
- 12 Theater studios
- 13 Orchestra room
- 14 Band room
- 15 Computer lab
- 16 Black-box experimental theater
- 17 Science labs
- 18 Recording studio
- 19 Historic school building
- 20 North atrium
- 21 Café/commons

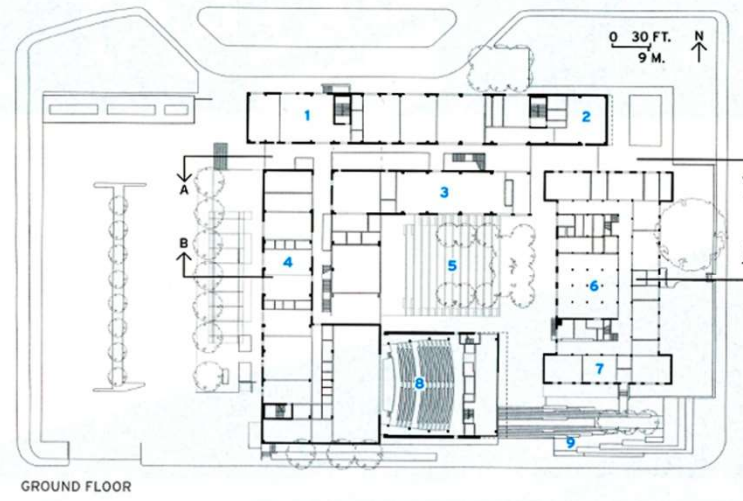

GROUND FLOOR



SECOND FLOOR

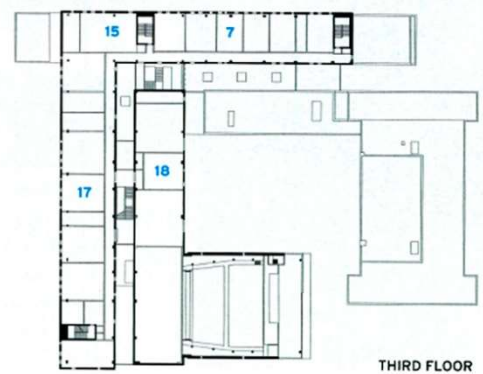

THIRD FLOOR



SECTION A-A

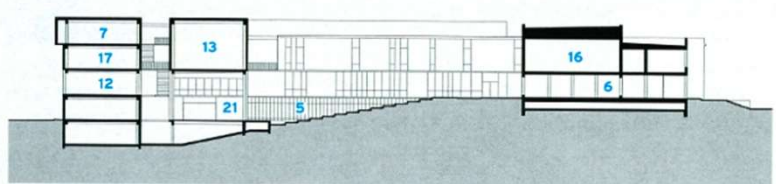

SECTION B-B

0 30 FT.
9 M.

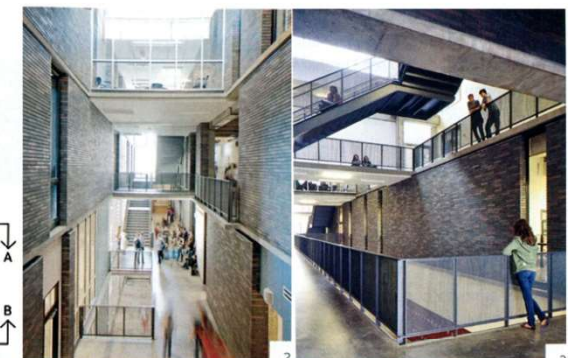

PS 59 – The Beekman Hill International School. New York City. Школа. Нью-Йорк, США

Architects: Ehrenkrantz Eckstut & Kuhn



Washington Technology Magnet Middle School. St. Paul, Minnesota. Средняя школа. Миннесота, США
Architects: Cuningham Group



Washington Technology Magnet Middle School. St. Paul, Minnesota. Средняя школа. Миннесота, США

Architects: Cuningham Group

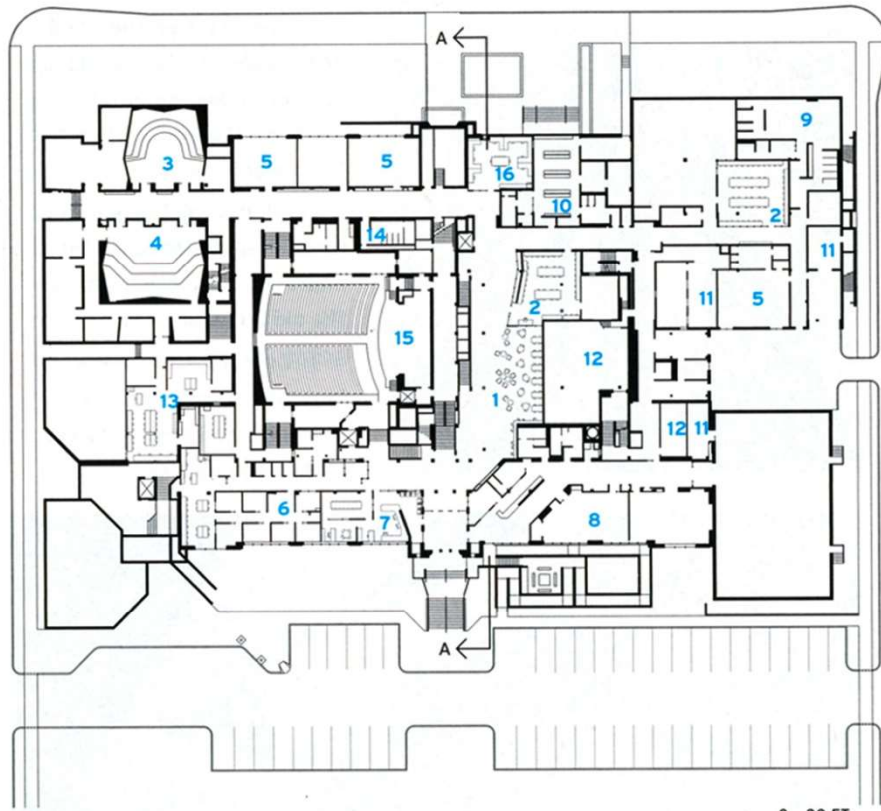

GROUND FLOOR

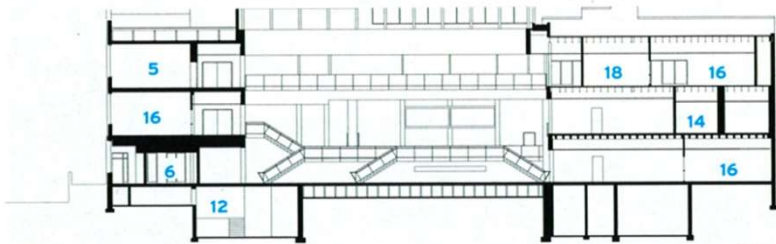

SECTION A-A

- | | | | |
|----------------------|---------------------|---------------------|--------------------------------|
| 1 Technology gallery | 6 Offices | 11 Storage | 16 Teacher resource |
| 2 Project lab | 7 Principal | 12 Mechanical | 17 Gymnasium |
| 3 Music | 8 Meeting room | 13 Staff break room | 18 Resource center |
| 4 Band rehearsal | 9 Girls locker room | 14 Bathroom | 19 Reading |
| 5 Classroom | 10 Boys locker room | 15 Auditorium | 20 Family and consumer science |

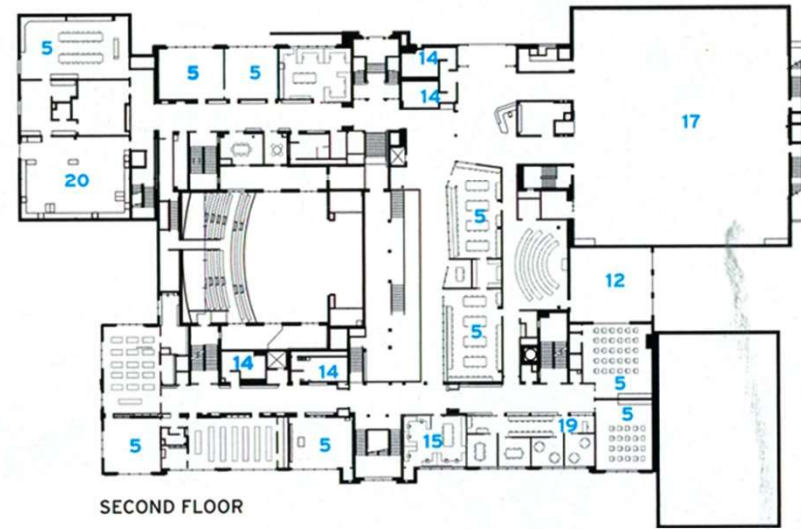

SECOND FLOOR

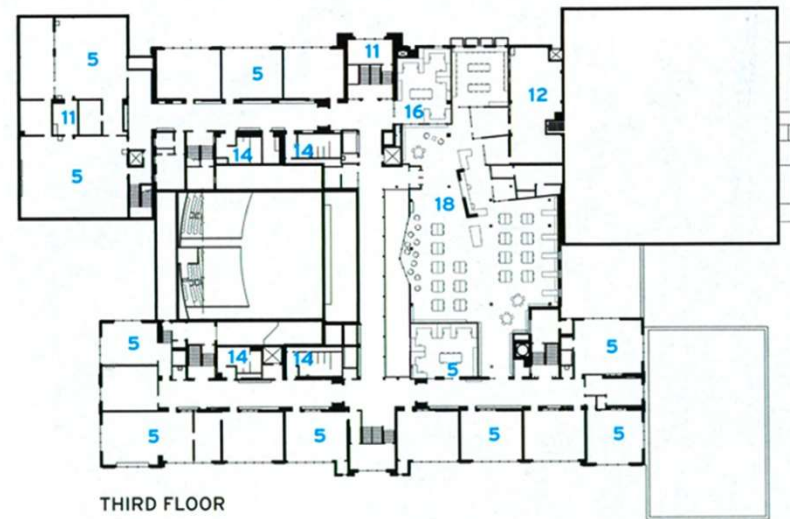

THIRD FLOOR

Lynwood High School Bothell. Washington. Высшая школа. Вашингтон, США

Architects: Bassetti Architects



Lynwood High School Bothell. Washington. Высшая школа. Вашингтон, США
Architects: Bassetti Architects

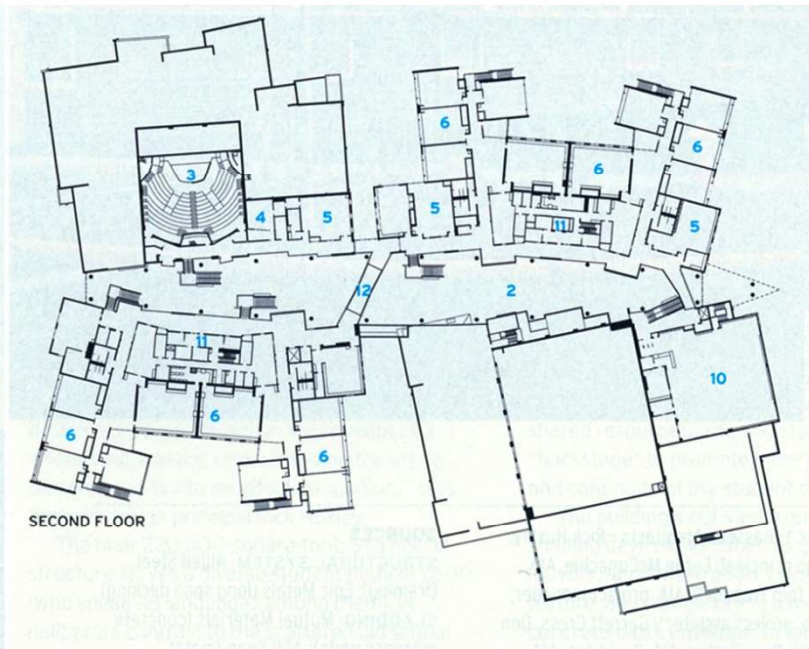
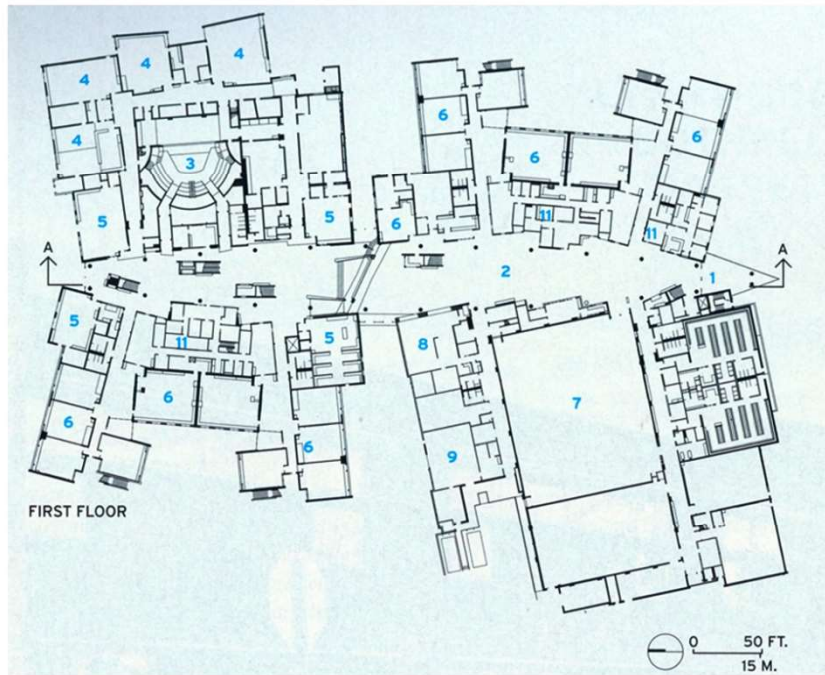

- 1 MAIN ENTRANCE
- 2 AGORA
- 3 THEATER
- 4 ARTS COMMUNITY
- 5 CAREER AND TECHNICAL EDUCATION
- 6 SMALL LEARNING COMMUNITY/CLASSROOMS
- 7 GYM
- 8 KITCHEN/SERVING STATION
- 9 STORAGE
- 10 LIBRARY
- 11 ADMINISTRATION
- 12 BRIDGE

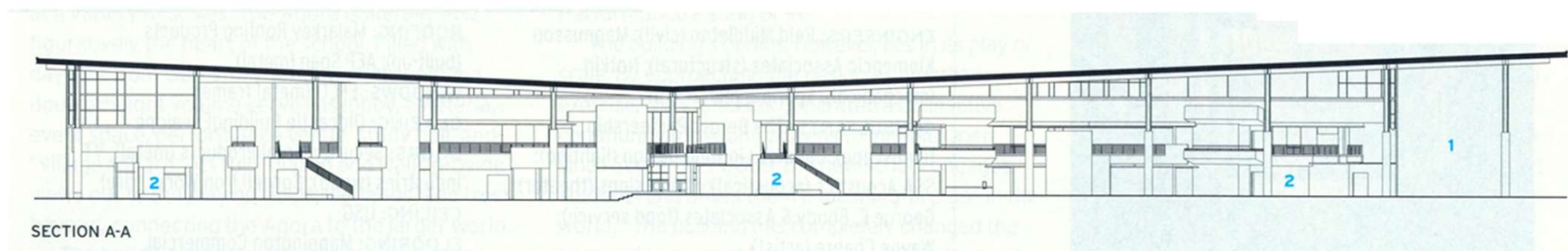

Gary Comer College PREP. Chicago. Колледж. Чикаго, США

Architects: John Ronan Architects

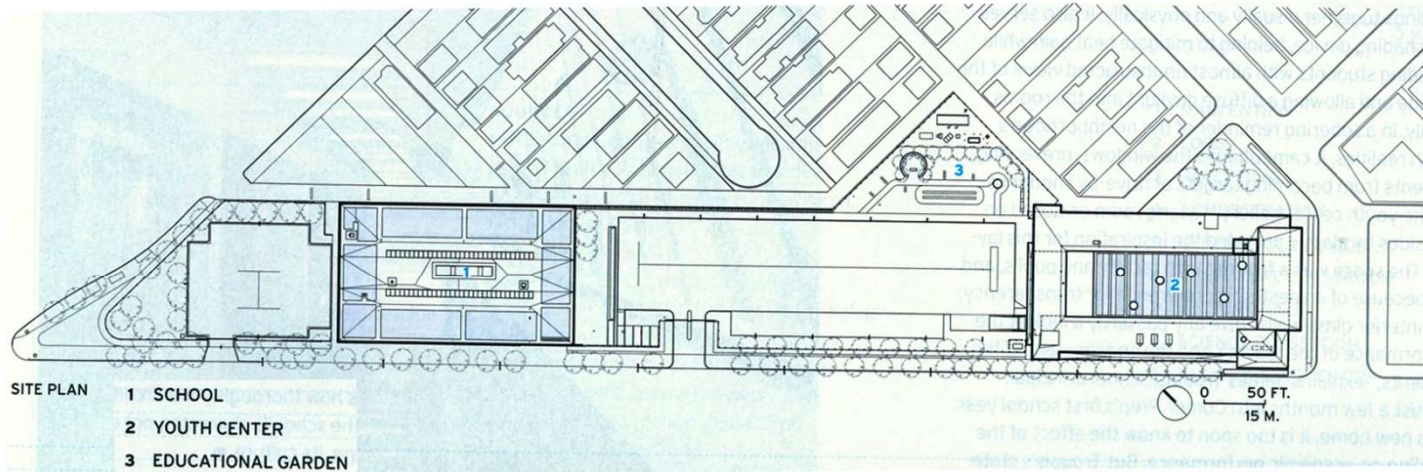

Gary Comer College PREP. Chicago. Колледж. Чикаго, США
Architects: John Ronan Architects

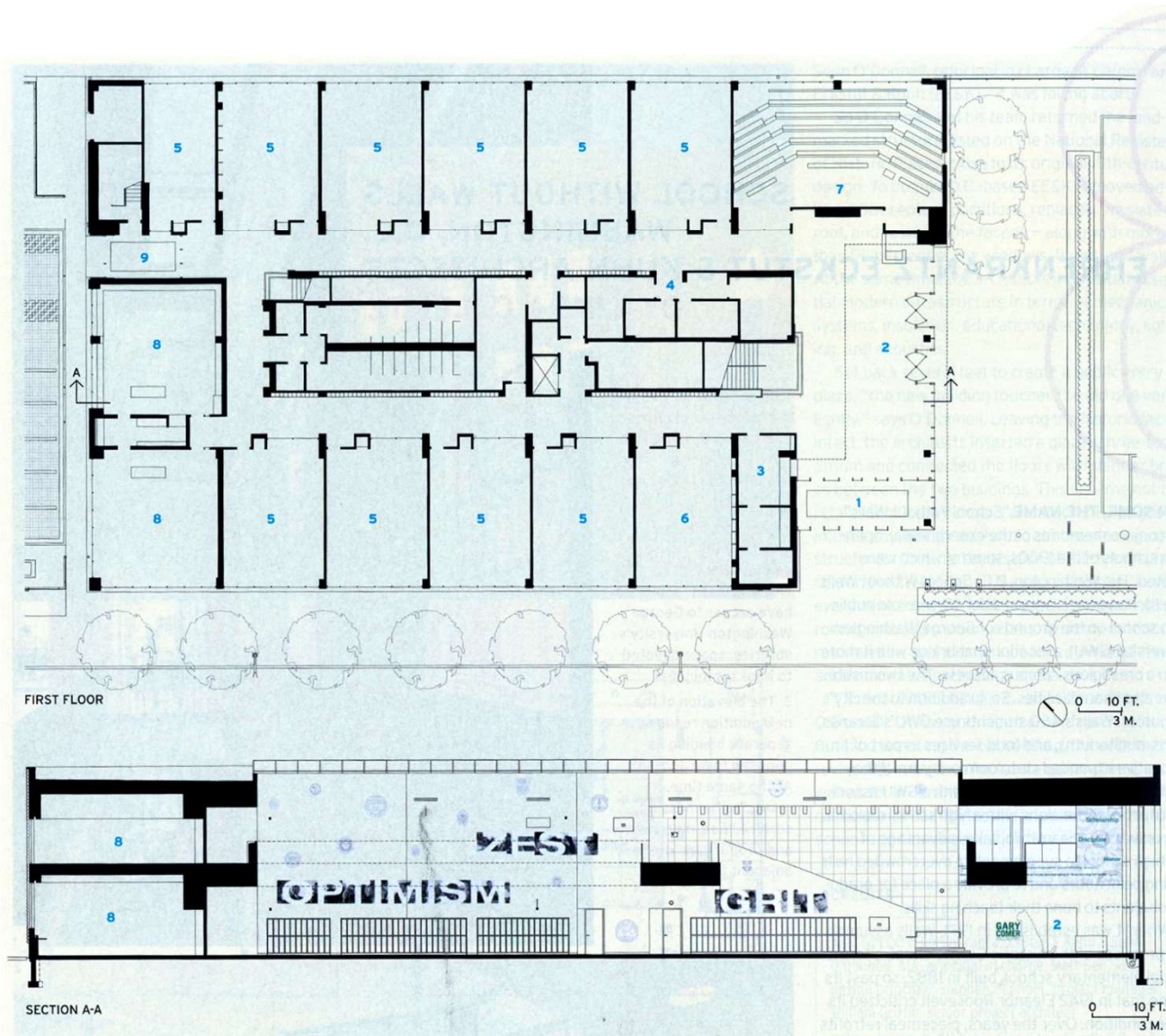

School Without Walls. Washington, D.C. Школа. Вашингтон, США
 Architects: Ehrenkrantz Eckstut & Kuhn Architects

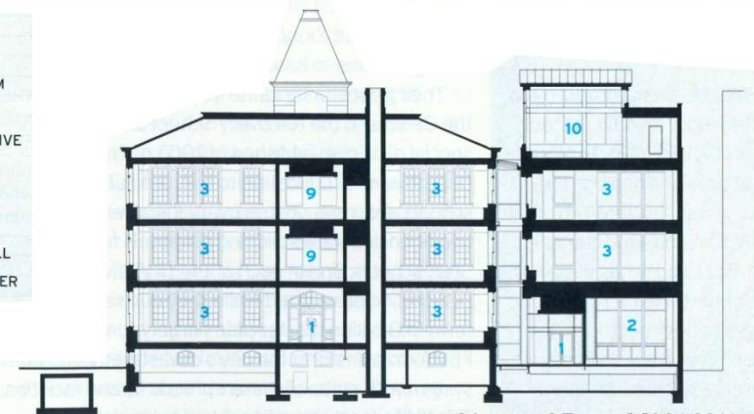
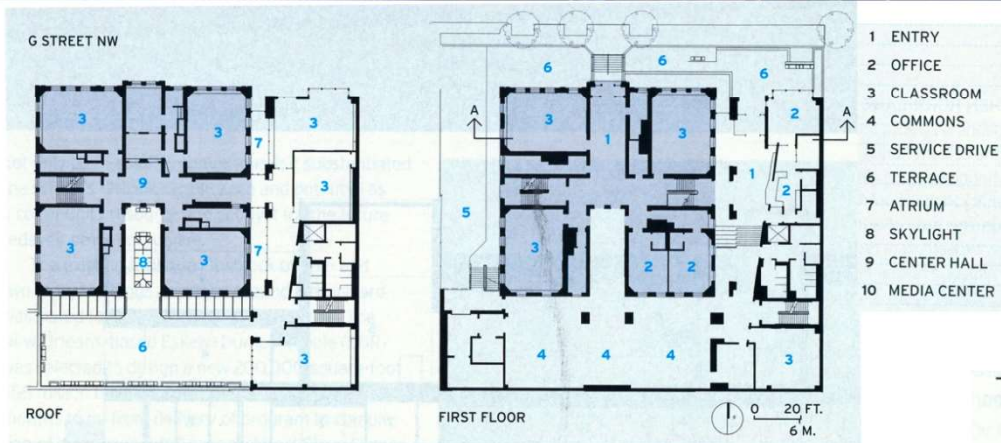

L.B. Landry High School. New Orleans. Высшая школа. Новый Орлеан.

Architects: Eskew+Dumez+Ripple

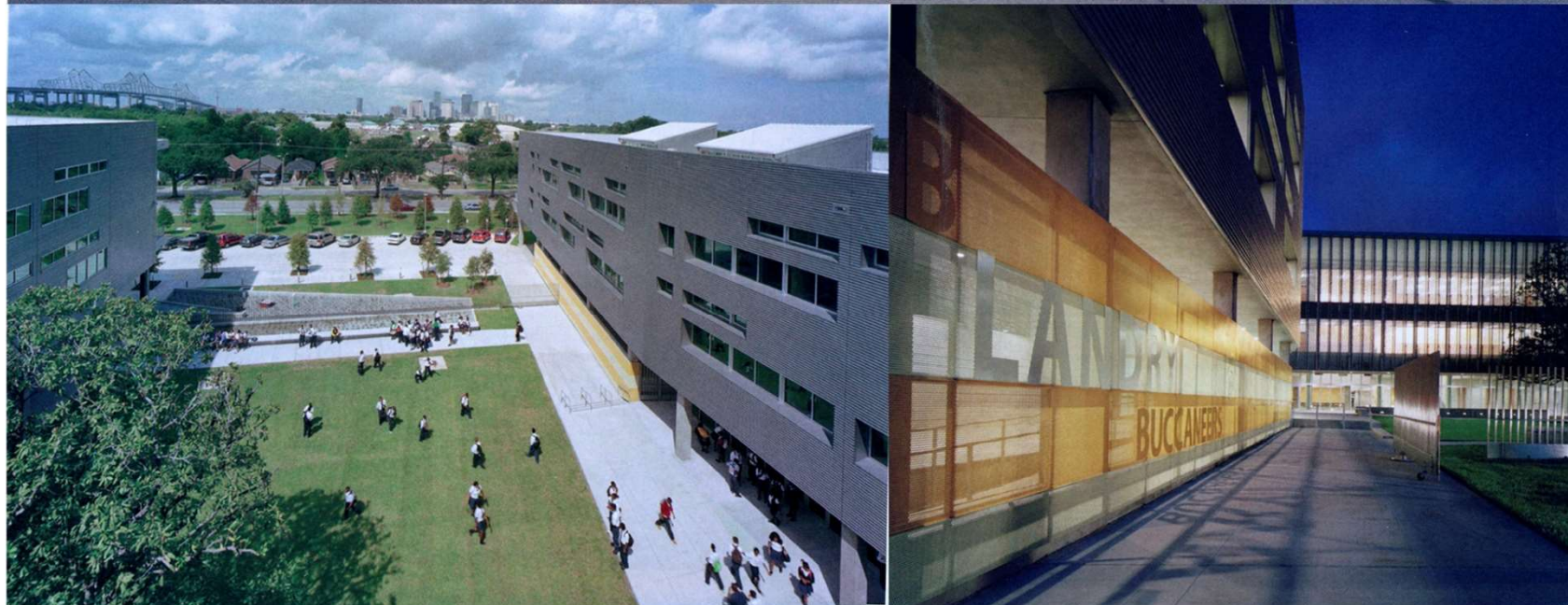

L.B. Landry High School. New Orleans. Высшая школа. Новый Орлеан.

Architects: Eskew+Dumez+Ripple

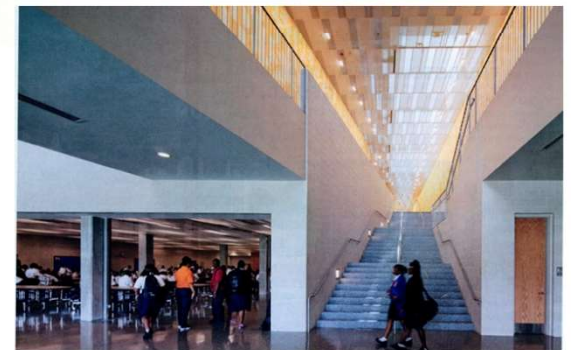
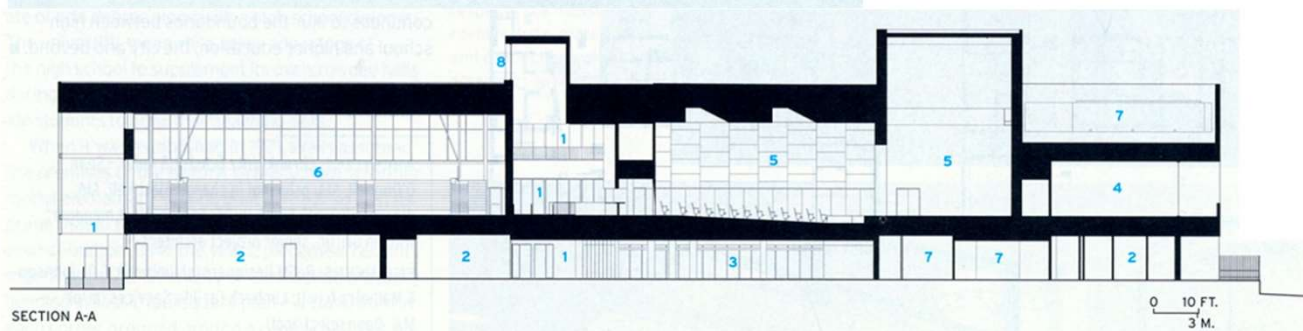
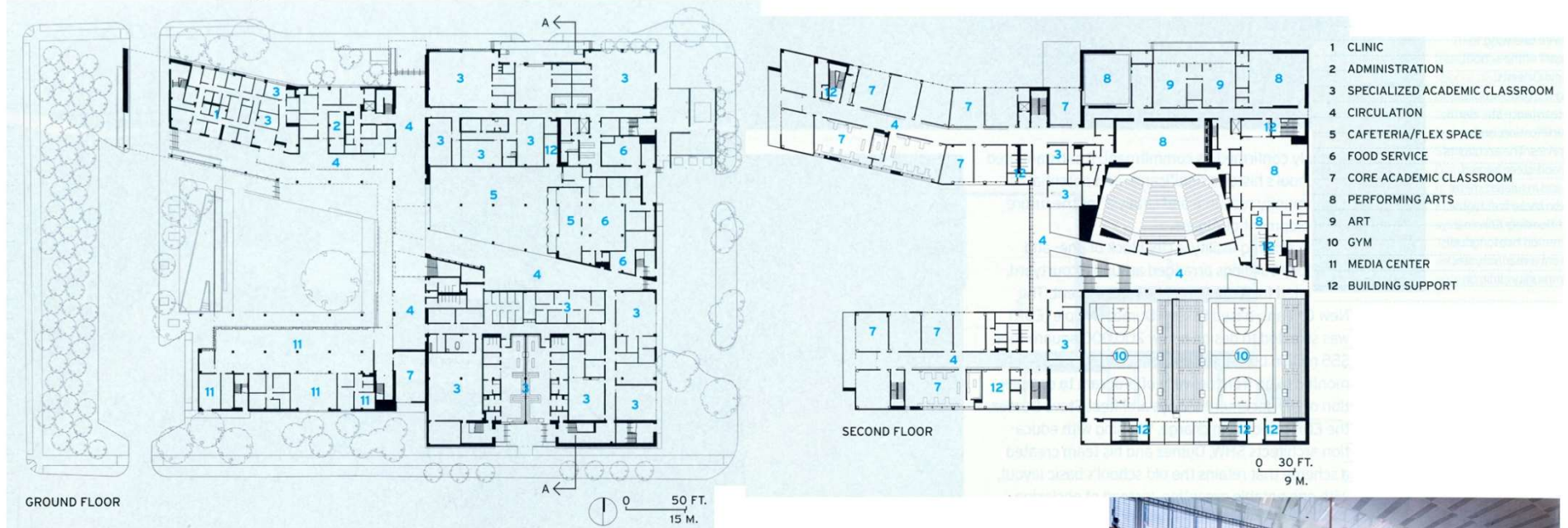

L.B. Landry High School. New Orleans. Высшая школа. Новый Орлеан.

Architects: Eskew+Dumez+Ripple

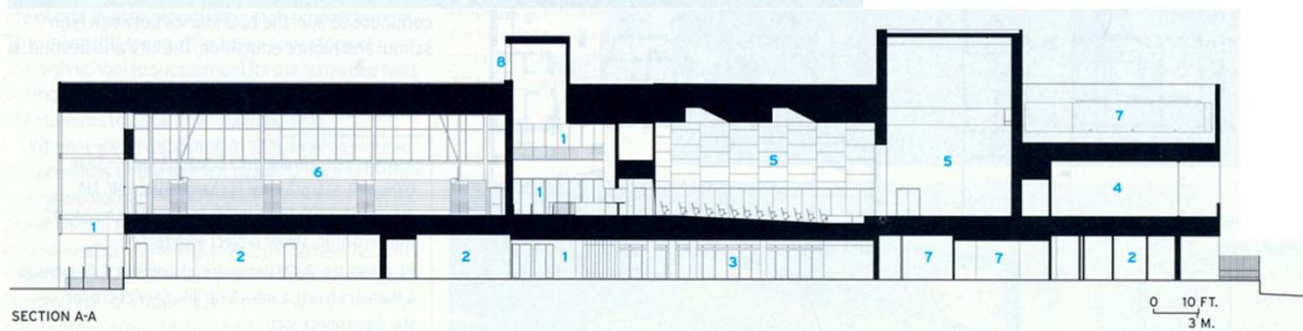
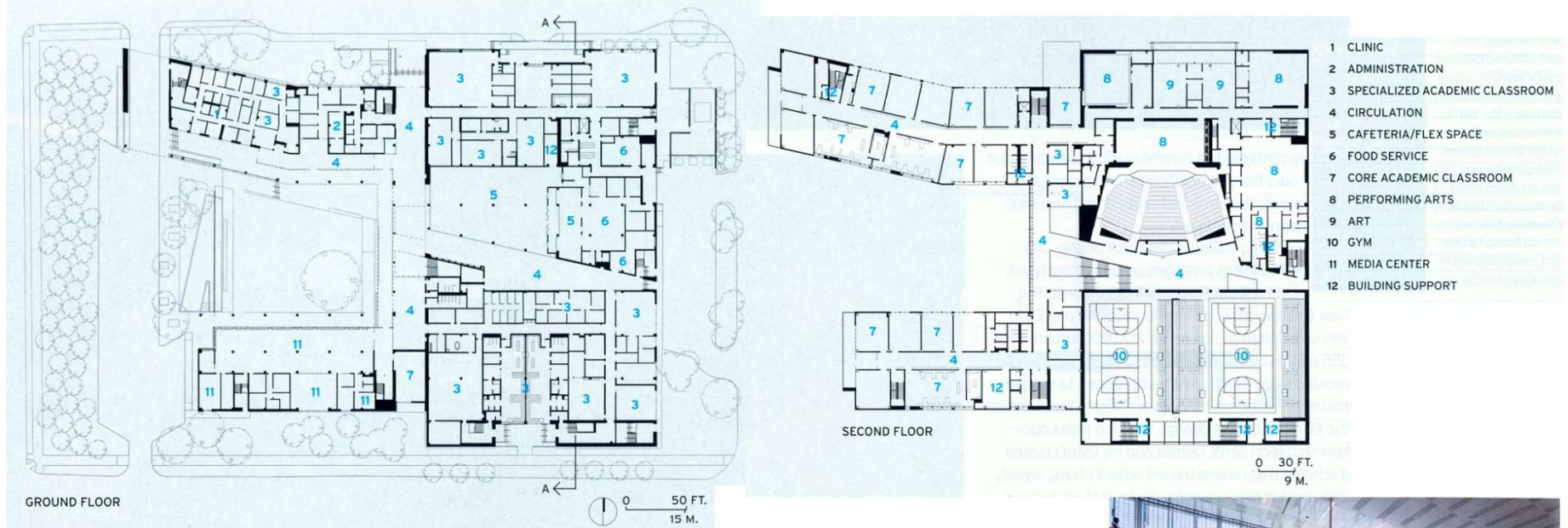

Thurston Elementary School. Springfield, Oregon. Начальная школа. Спрингфилд, Орегон.

Architects: Mahlum



Thurston Elementary School. Springfield, Oregon. Начальная школа. Спрингфилд, Орегон.

Architects: Mahlum

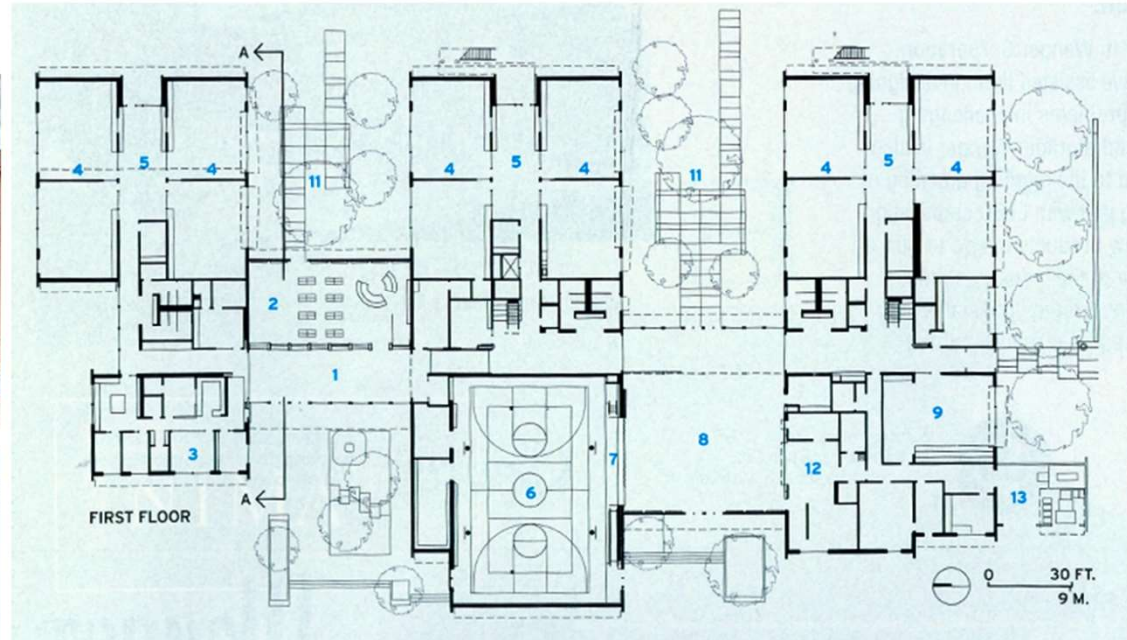
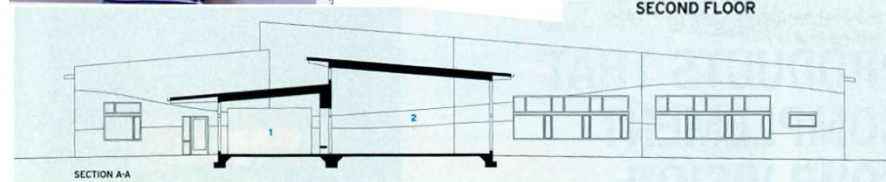
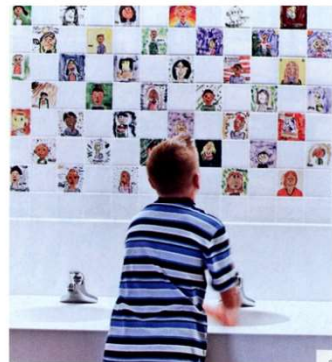

- 1 ENTRY
- 2 LIBRARY
- 3 ADMINISTRATION
- 4 CLASSROOM
- 5 BREAKOUT SPACE
- 6 GYM/PERFORMANCE
- 7 STAGE
- 8 COMMONS
- 9 MUSIC
- 10 SKYBRIDGE
- 11 BIOSWALE, OUTDOOR CLASSROOM, AND LEARNING GARDEN
- 12 KITCHEN
- 13 SERVICE YARD

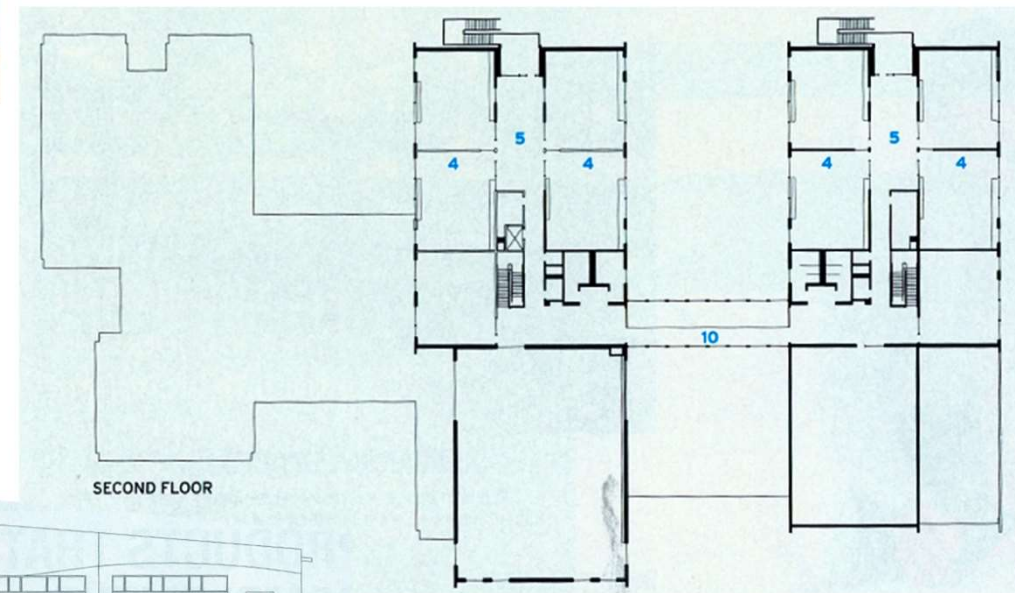

Evelyn Grace Academy. London. Академия. Лондон.

Architects: Zaha Hadid Architects

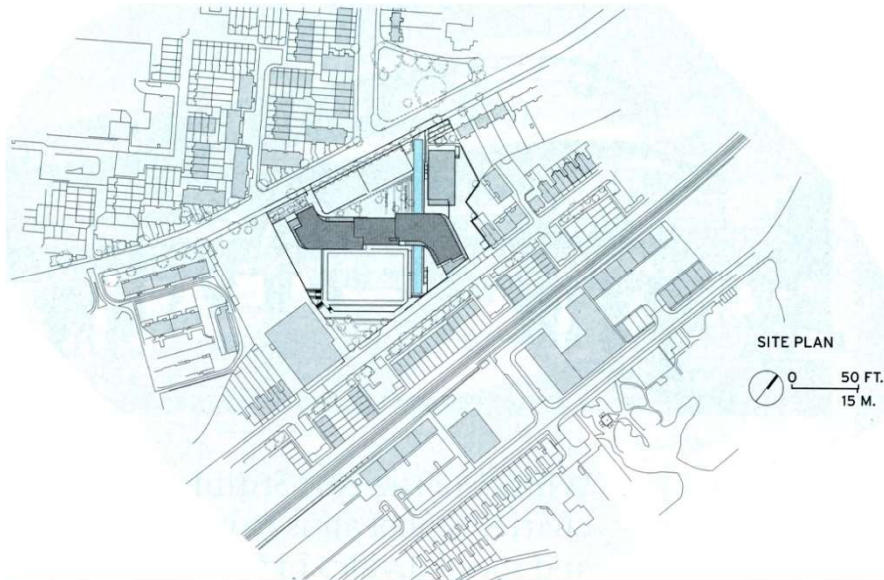

Evelyn Grace Academy. London. Академия. Лондон.
 Architects: Zaha Hadid Architects

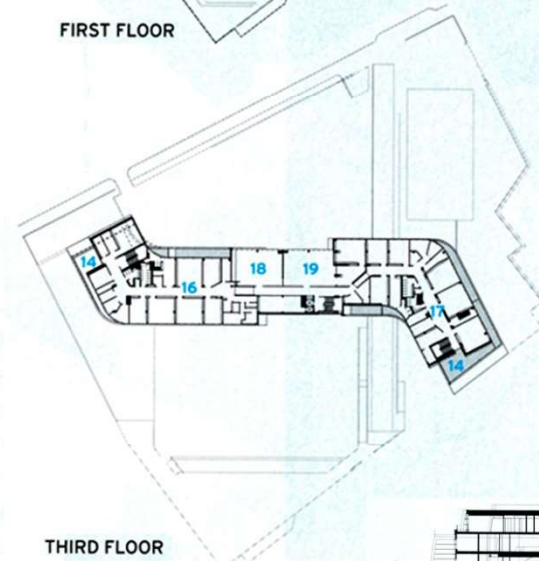
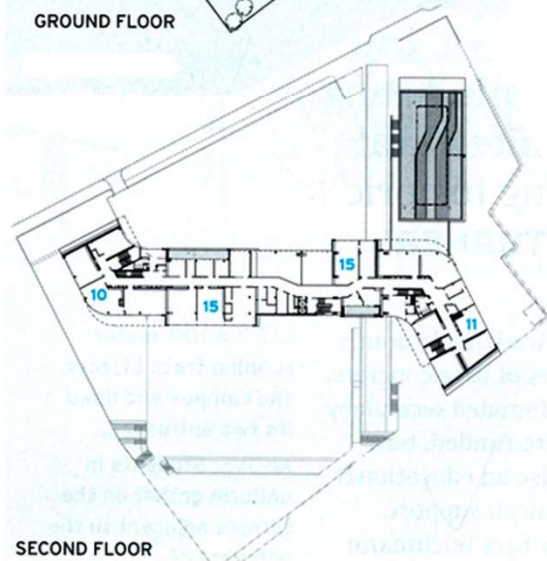
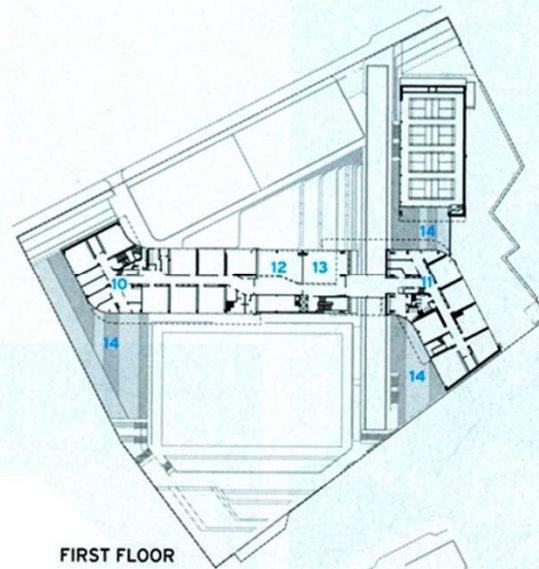
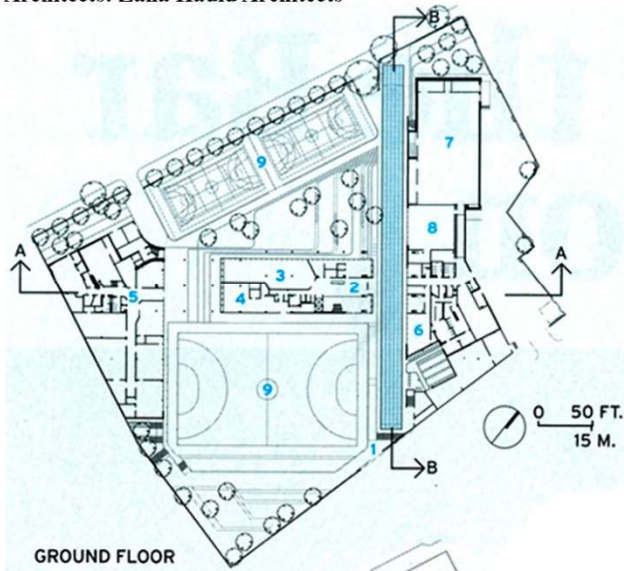

- 1 PEDESTRIAN ENTRANCE
- 2 MAIN ENTRANCE/RECEPTION
- 3 LIBRARY
- 4 KITCHEN
- 5 ART & TECHNOLOGY BLOCK
- 6 SPORTS & FITNESS BLOCK
- 7 GYM
- 8 DANCE STUDIO
- 9 SPORTS FIELD
- 10 EVELYN MIDDLE SCHOOL
- 11 GRACE MIDDLE SCHOOL
- 12 EVELYN MIDDLE COMMON HALL
- 13 GRACE MIDDLE COMMON HALL
- 14 TERRACE
- 15 SHARED CLASSROOM
- 16 EVELYN UPPER SCHOOL
- 17 GRACE UPPER SCHOOL
- 18 EVELYN UPPER COMMON HALL
- 19 GRACE UPPER COMMON HALL

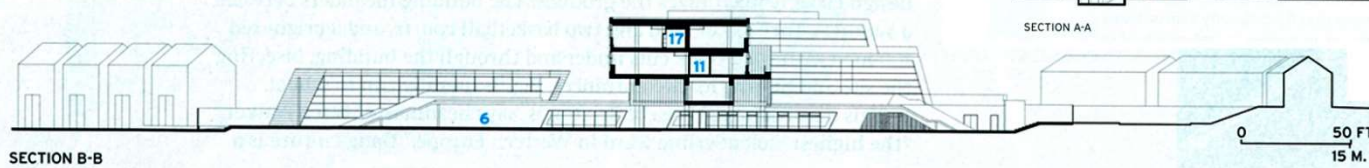

Marisville Getchell High School Campus. Marysville, Washington. Школьный кампус в пригороде. Вашингтон.

Architects: DLR Group

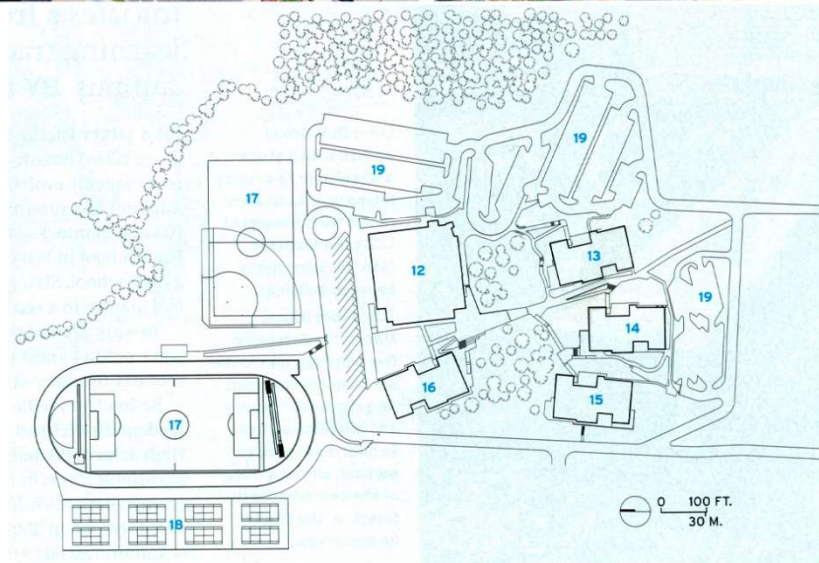

Marisville Getchell High School Campus. Marysville, Washington. Школьный кампус в пригороде. Вашингтон.

Architects: DLR Group

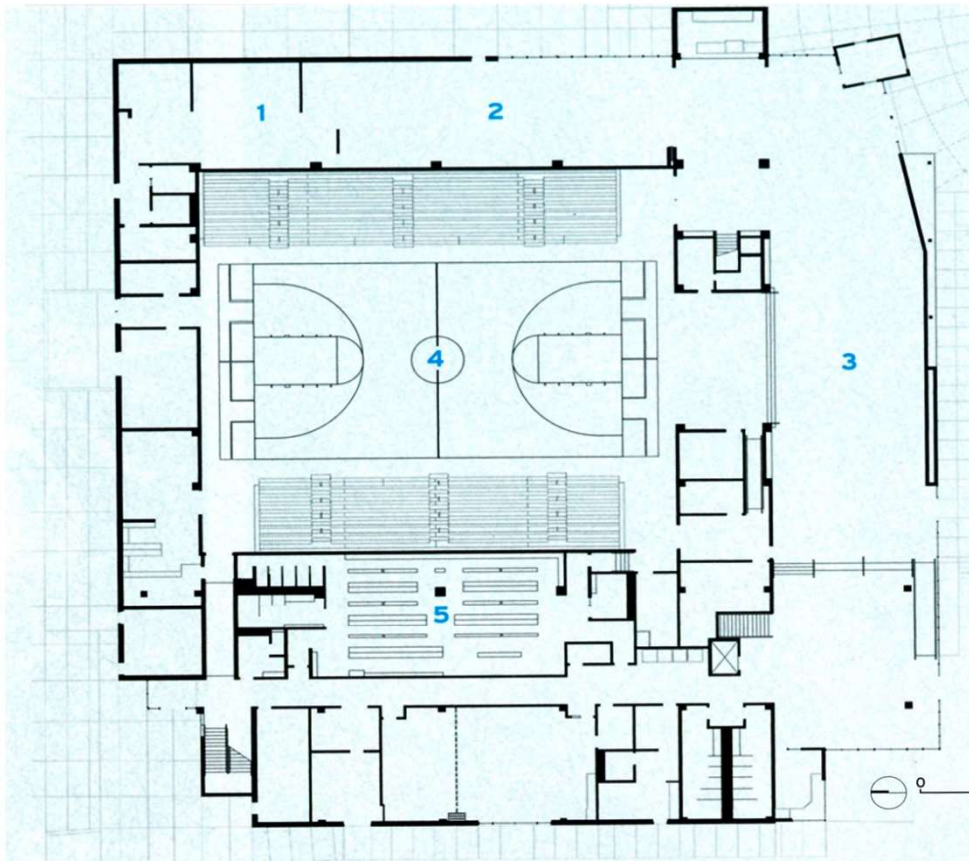

CAMPUS COMMONS MAIN LEVEL

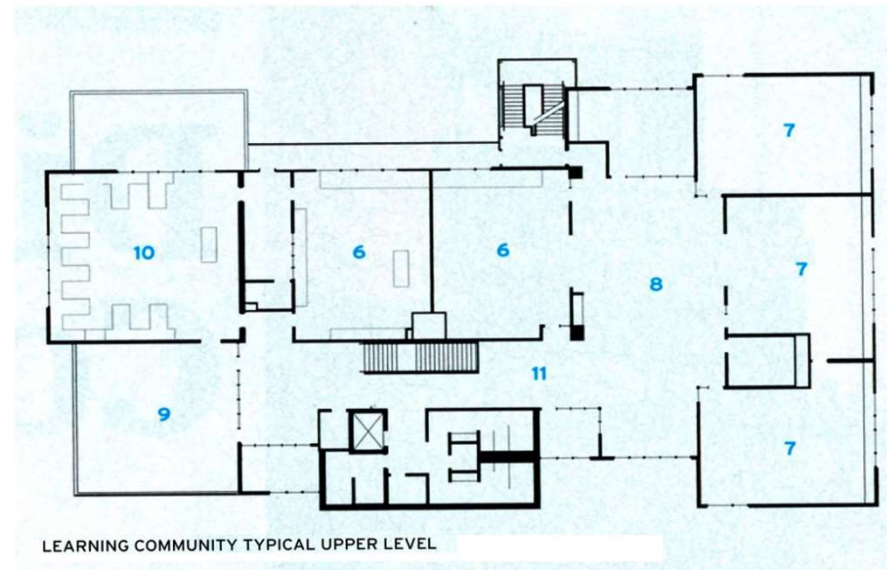

LEARNING COMMUNITY TYPICAL UPPER LEVEL



Leutschenbach School. Zurich. Школа. Цюрих.

Architects: Christian Kerez

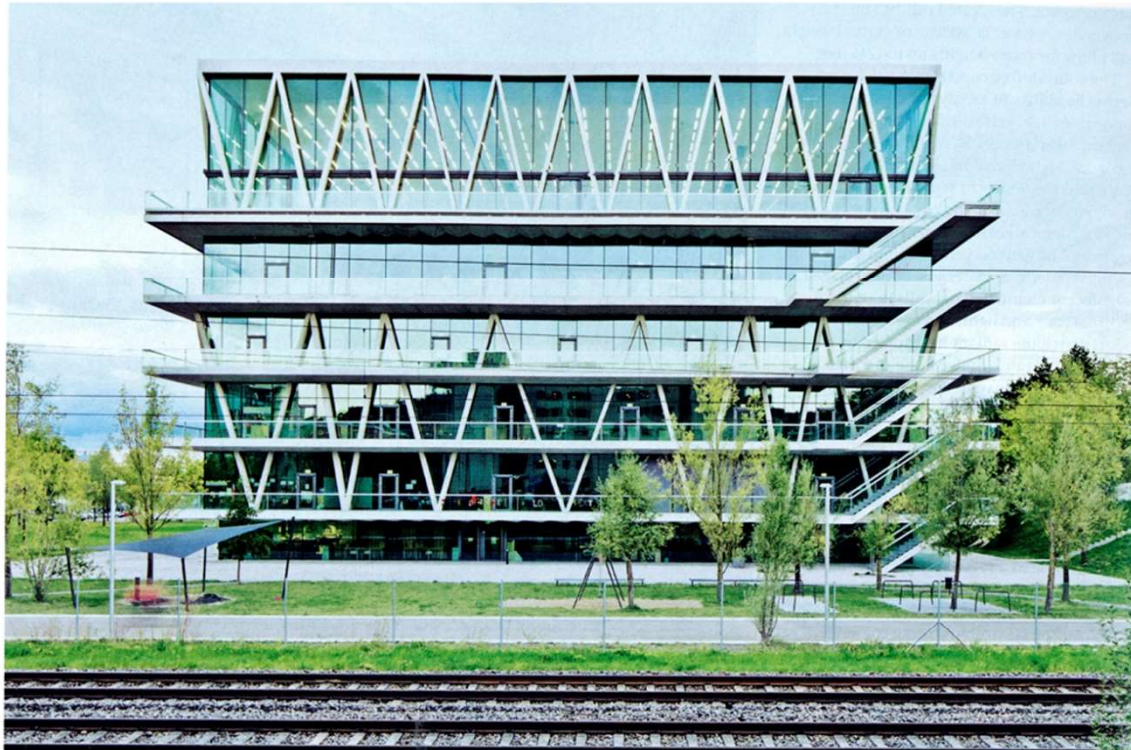

Leutschenbach School. Zurich. Школа. Цюрих.
 Architects: Christian Kerez

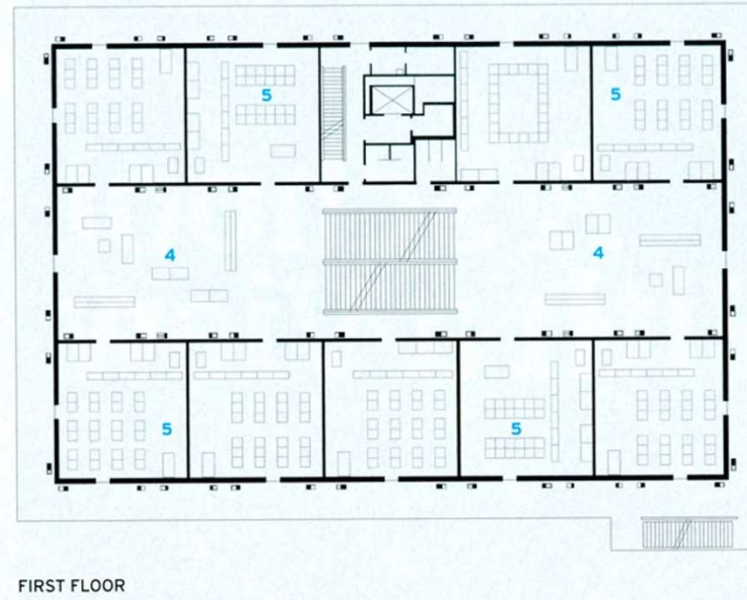
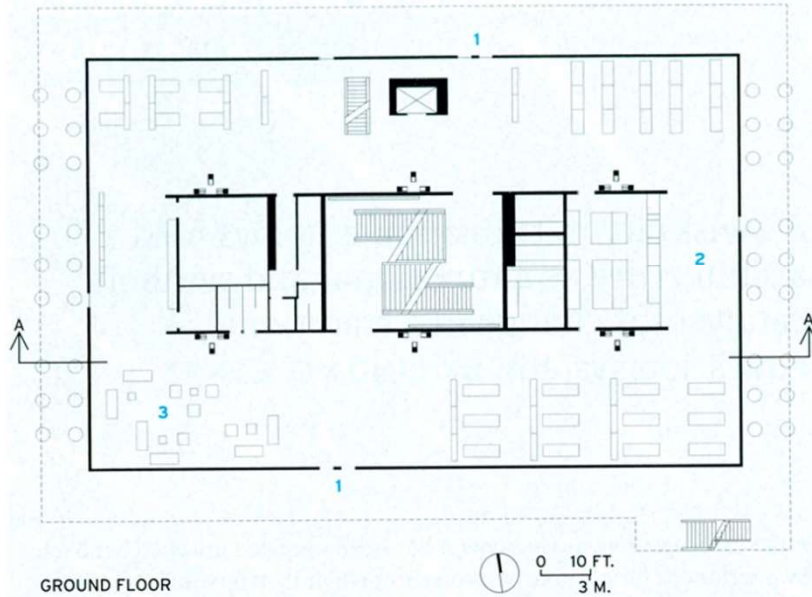

- 1 ENTRANCE
- 2 KITCHEN/CAFETERIA
- 3 MEETING/WORK/PLAY AREA
- 4 COMMON HALLWAY
- 5 CLASSROOM
- 6 STAFF ROOM
- 7 LIBRARY
- 8 MULTIFUNCTION ROOM
- 9 GYM

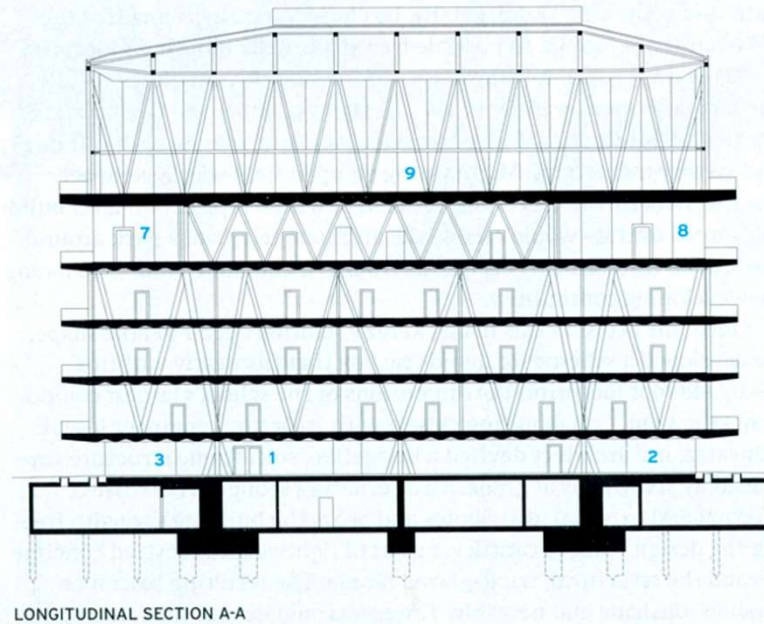
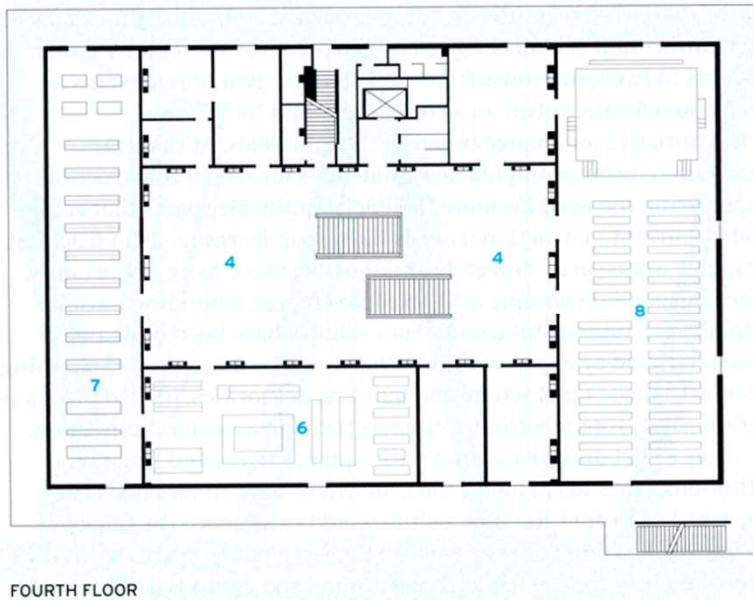

Machias Elementary School Snohomish. Washington. Школа. Вашингтон.

Architects: NAC Architecture



Machias Elementary School Snohomish, Washington. Школа. Вашингтон.

Architects: NAC Architecture

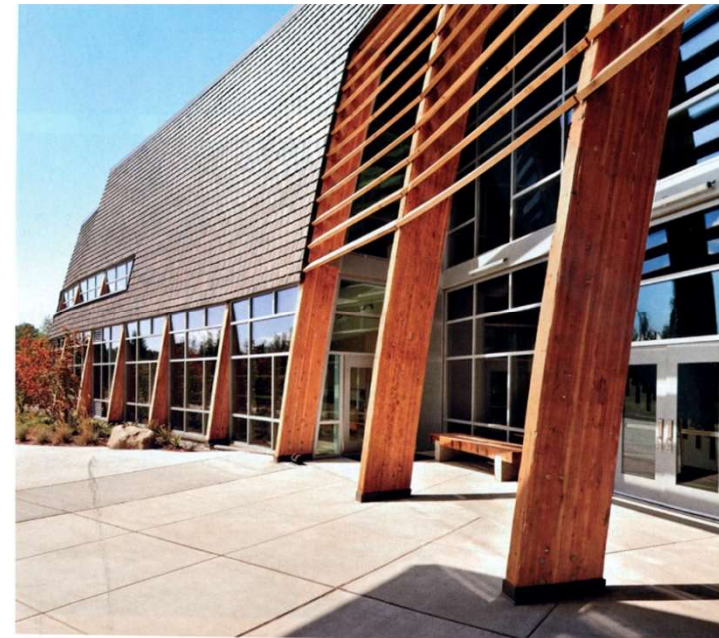
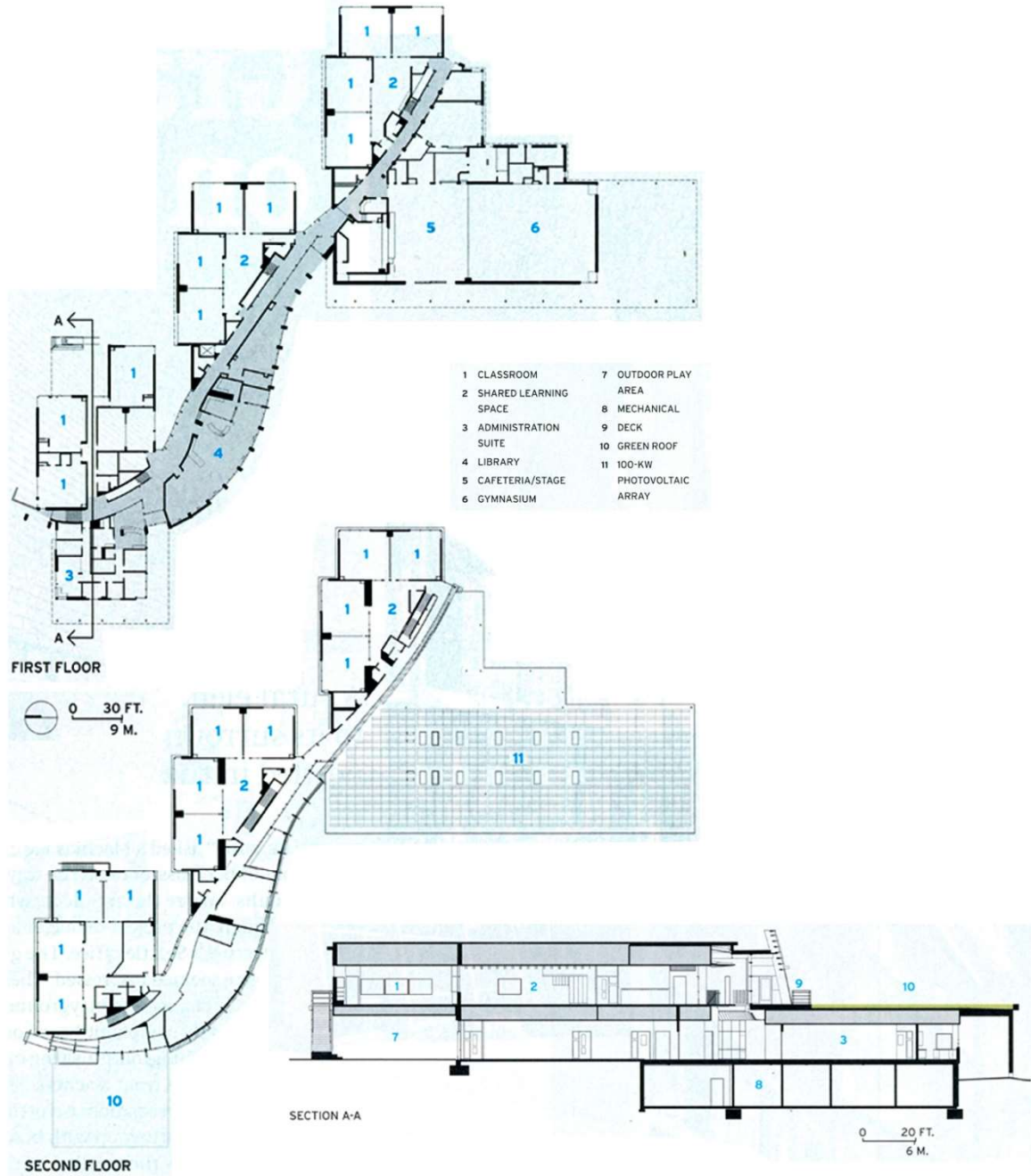

Kathlyn Joy Gilliam Collegiate Academy. Dallas. Колледж в пригороде. Даллас.
Architects: SHW Group



Kathlyn Joy Gilliam Collegiate Academy. Dallas. Колледж в пригороде. Даллас.

Architects: SHW Group



Sandy high School. Sandy, Oregon. Школа. Орегон.
 Architects: DullOlson Weekes Architects – IBI Group

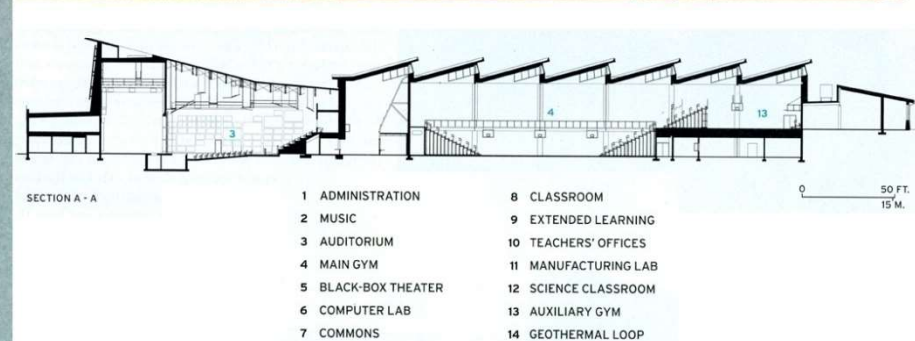
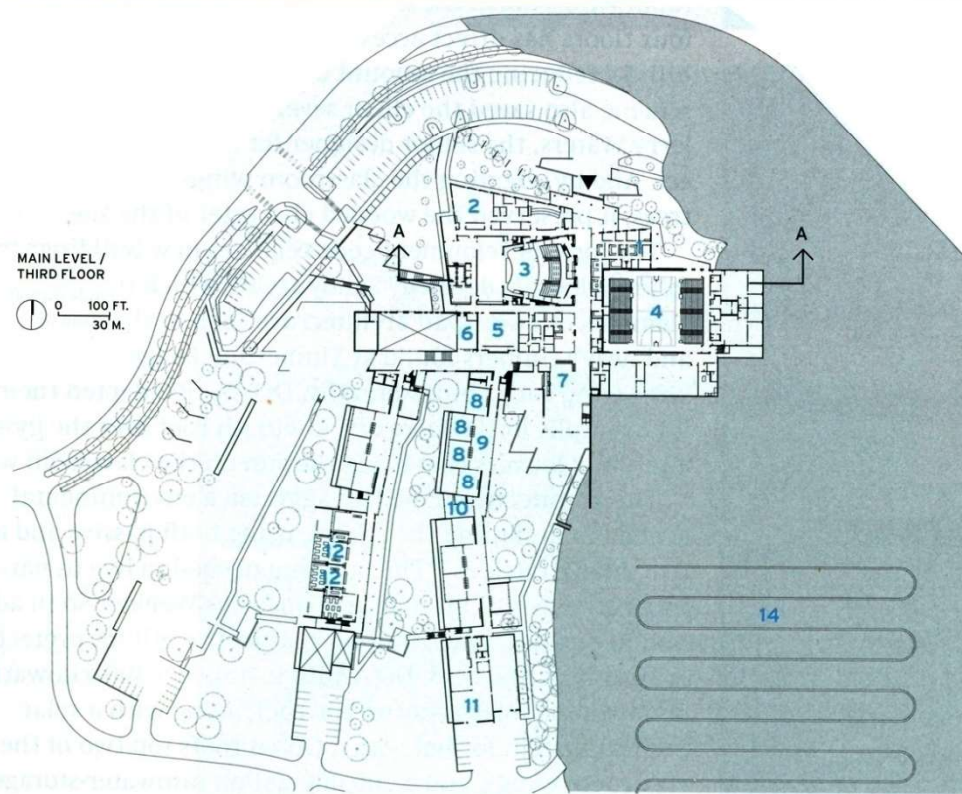
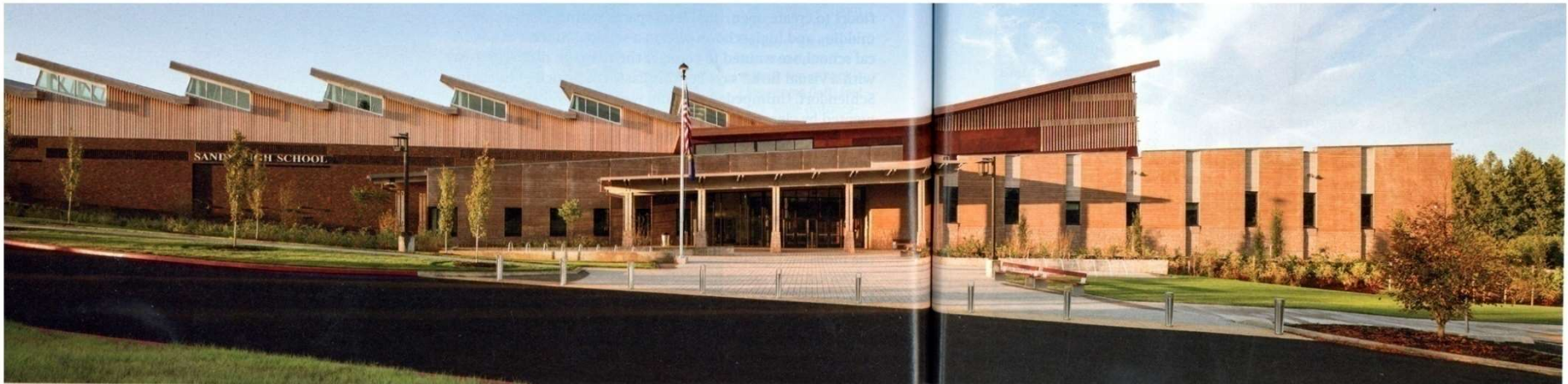

- | | |
|---------------------|----------------------|
| 1 ADMINISTRATION | 8 CLASSROOM |
| 2 MUSIC | 9 EXTENDED LEARNING |
| 3 AUDITORIUM | 10 TEACHERS' OFFICES |
| 4 MAIN GYM | 11 MANUFACTURING LAB |
| 5 BLACK-BOX THEATER | 12 SCIENCE CLASSROOM |
| 6 COMPUTER LAB | 13 AUXILIARY GYM |
| 7 COMMONS | 14 GEOTHERMAL LOOP |

Sandy high School. Sandy, Oregon. Школа. Орегон.
Architects: DullOlson Weekes Architects – IBI Group

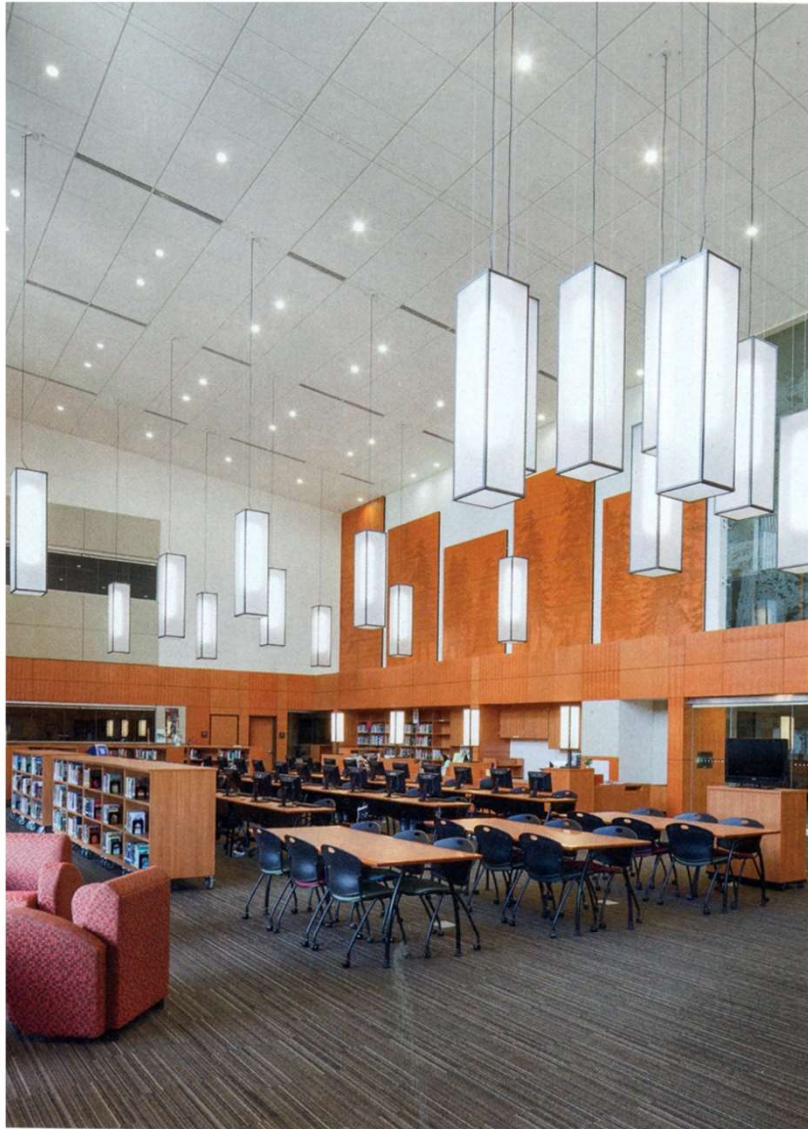

Uto Elementary School. Uto, Japan. Начальная школа. Уто, Япония.
Architects: CAT



Gary Comer College PREP. Chicago. Колледж. Чикаго, США
Architects: John Ronan Architects

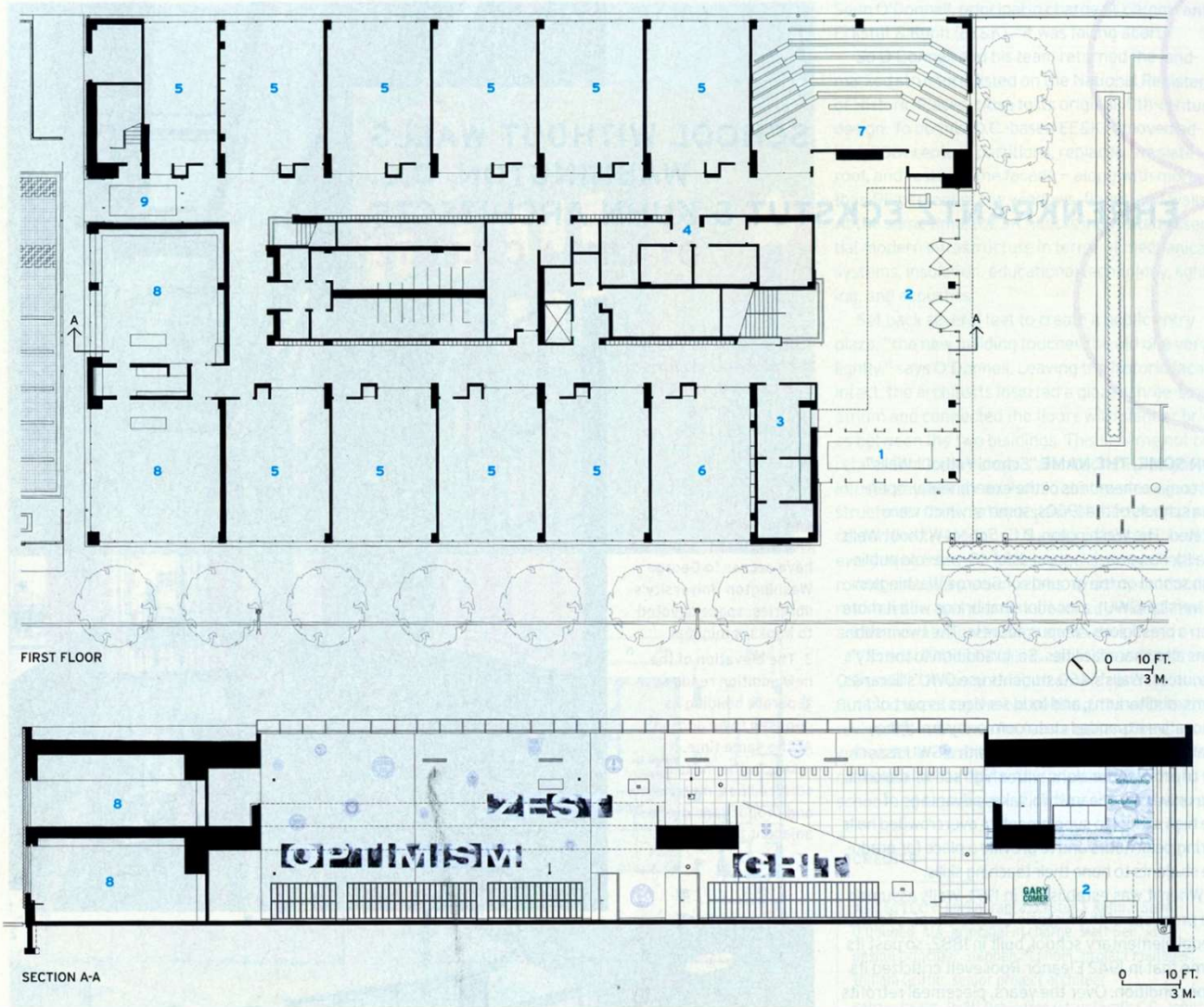

School for children with ASD: REED Academy Oakland, New Jersey. Школа для детей страдающих аутизмом. Нью-Джерси.
Architects: WXY Architecture + Urban Design

- 1 ENTRY
- 2 GYM
- 3 CHILDREN'S KITCHEN
- 4 FITNESS CENTER
- 5 CLASSROOM
- 6 ADMINISTRATION
- 7 LIFE-SKILLS SUITE
- 8 COURTYARD

FLOOR PLAN

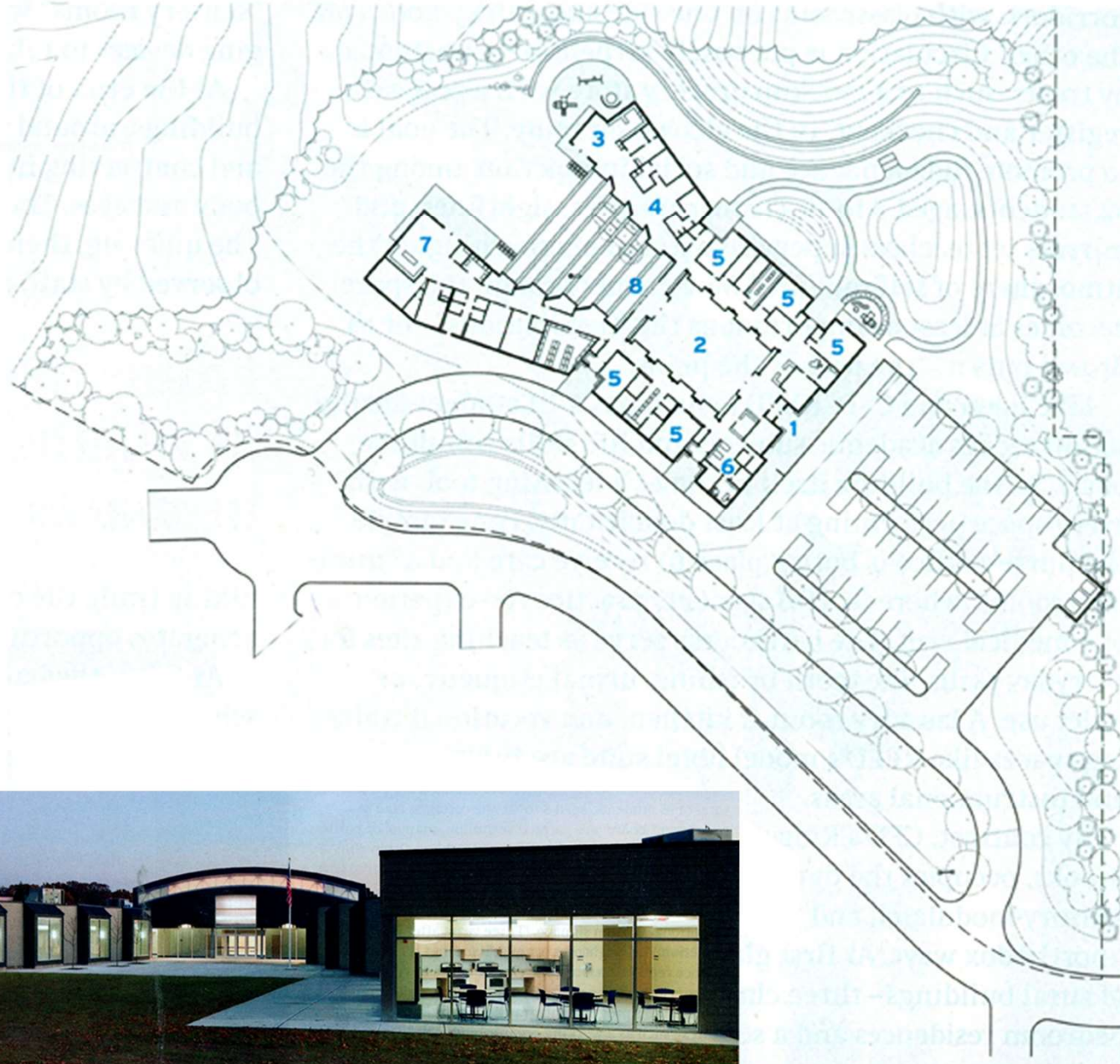

St. Matthew's Parish School. (2006) Pacific Palisades, California. Школа. Калифорния.

Architects: Lake/Flato and Gensler

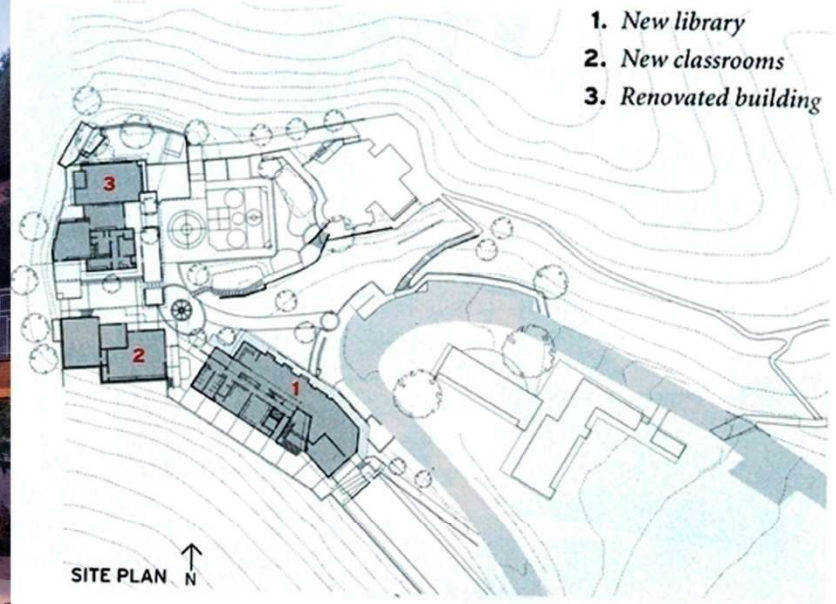
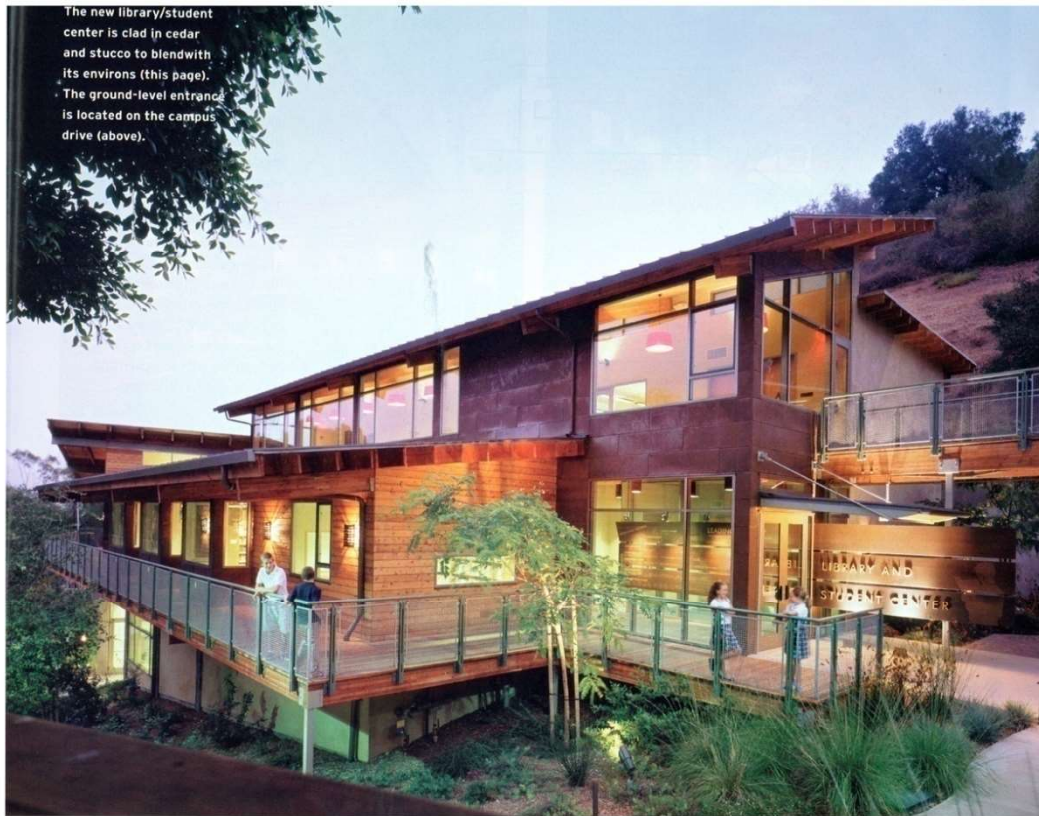

St. Matthew's Parish School. (2006) Pacific Palisades, California. Школа. Калифорния.

Architects: Lake/Flato and Gensler

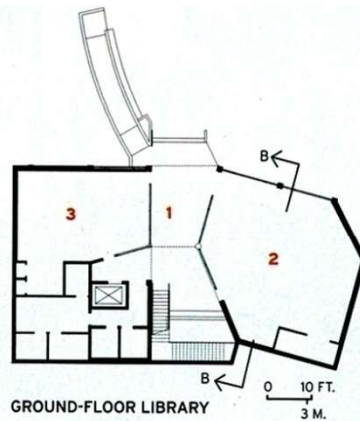
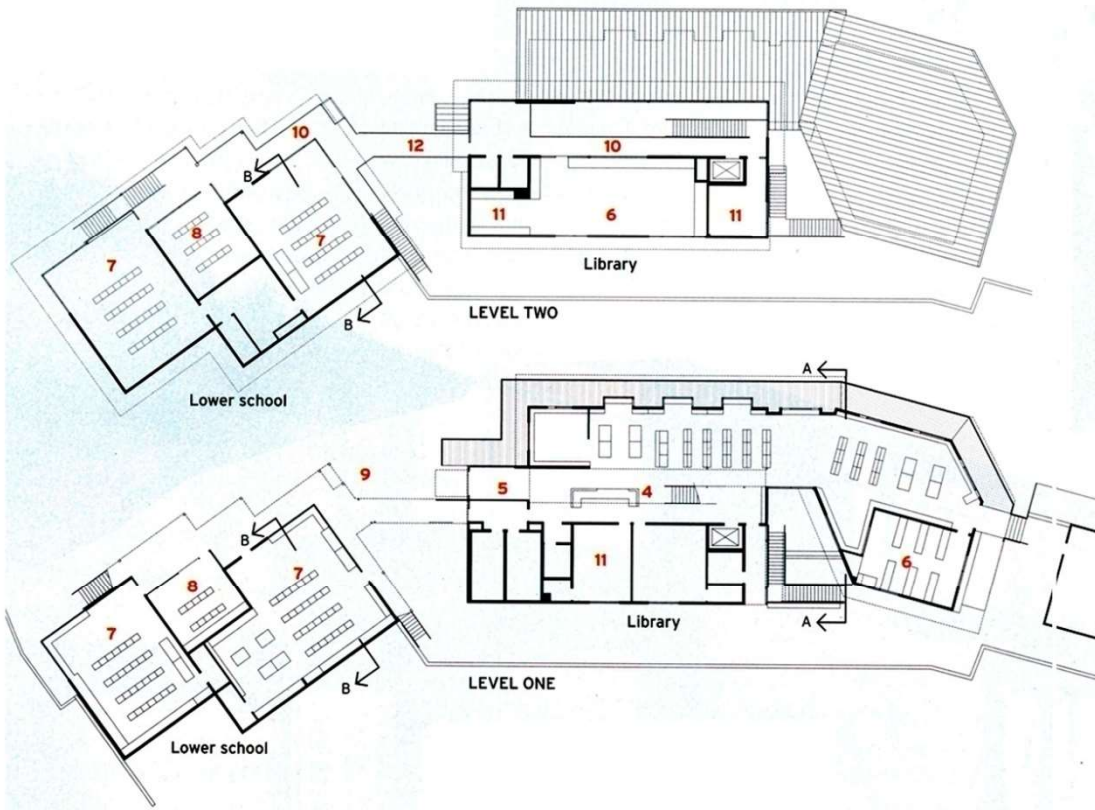

- 1. Entrance
- 2. Multiuse room
- 3. Performing arts
- 4. Library
- 5. Second-floor lobby
- 6. Resources
- 7. Classroom
- 8. Breakout room
- 9. Commons
- 10. Porch
- 11. Office

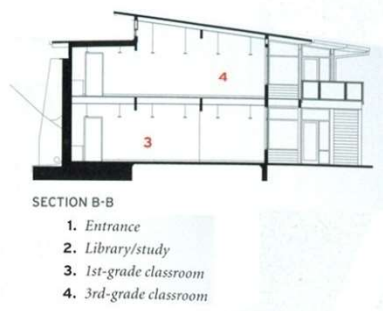
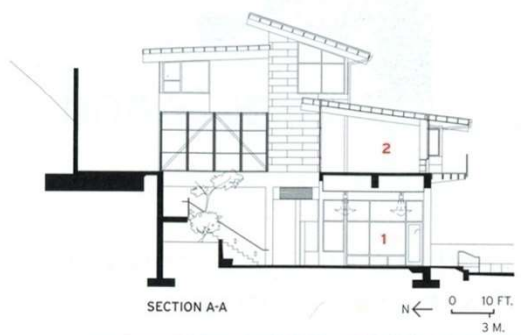

- SECTION B-B
- 1. Entrance
 - 2. Library/study
 - 3. 1st-grade classroom
 - 4. 3rd-grade classroom

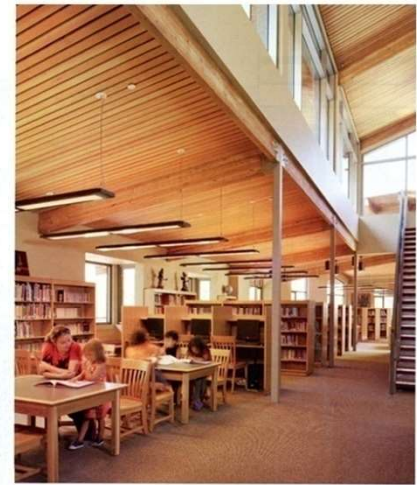

The Wheeler School. Providence, Rhode Island. (2009). Школа. Провиденс, Род-Айленд, США.

Architects: Ann Beha Architects



The Wheeler School. Providence, Rhode Island. (2009). Школа. Провиденс, Род-Айленд, США.

Architects: Ann Beha Architects

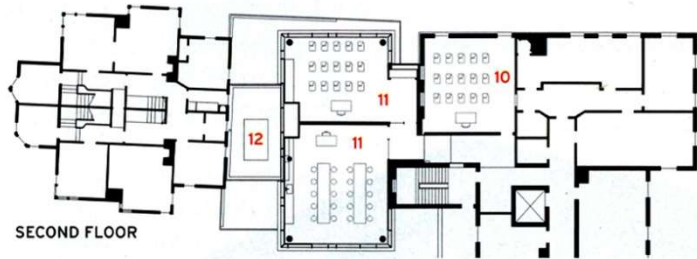

SECOND FLOOR

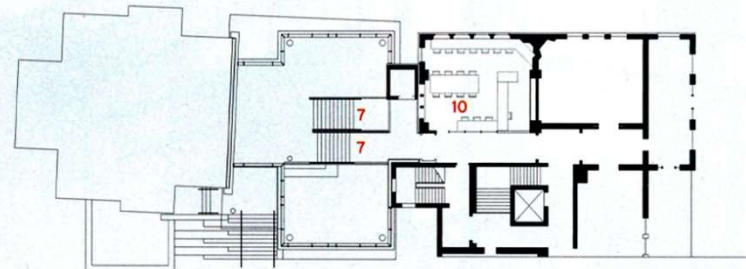

FIRST FLOOR

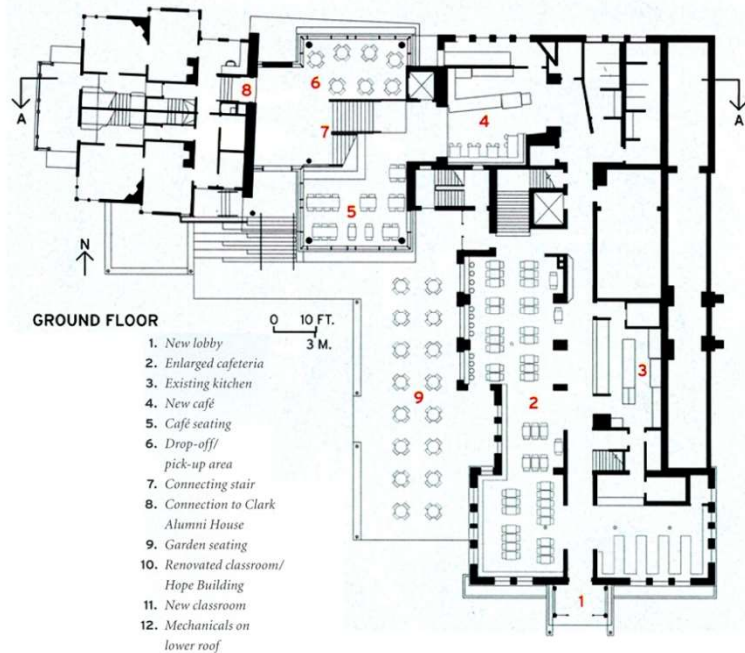

GROUND FLOOR

- 1. New lobby
- 2. Enlarged cafeteria
- 3. Existing kitchen
- 4. New café
- 5. Café seating
- 6. Drop-off/pick-up area
- 7. Connecting stair
- 8. Connection to Clark Alumni House
- 9. Garden seating
- 10. Renovated classroom/Hope Building
- 11. New classroom
- 12. Mechanicals on lower roof

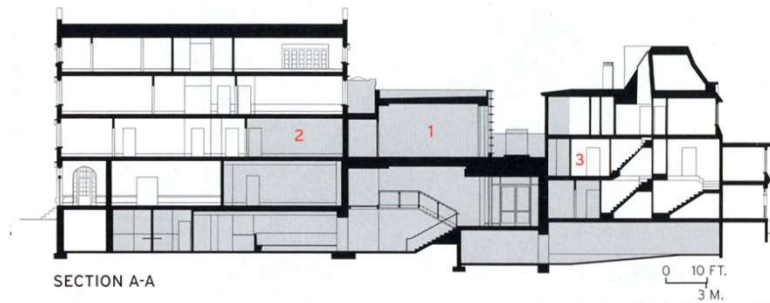

SECTION A-A

- 1. Nulman Lewis Student Center
- 2. Hope Building renovation
- 3. Clark Alumni

Oslo International School. Bekkestua, Norway. (2008). Школа. Норвегия.

Architects: Jarmund/Vigsnaes Architects



Oslo International School. Bekkestua, Norway. (2008). Школа. Норвегия.

Architects: Jarmund/Vigsnaes Architects

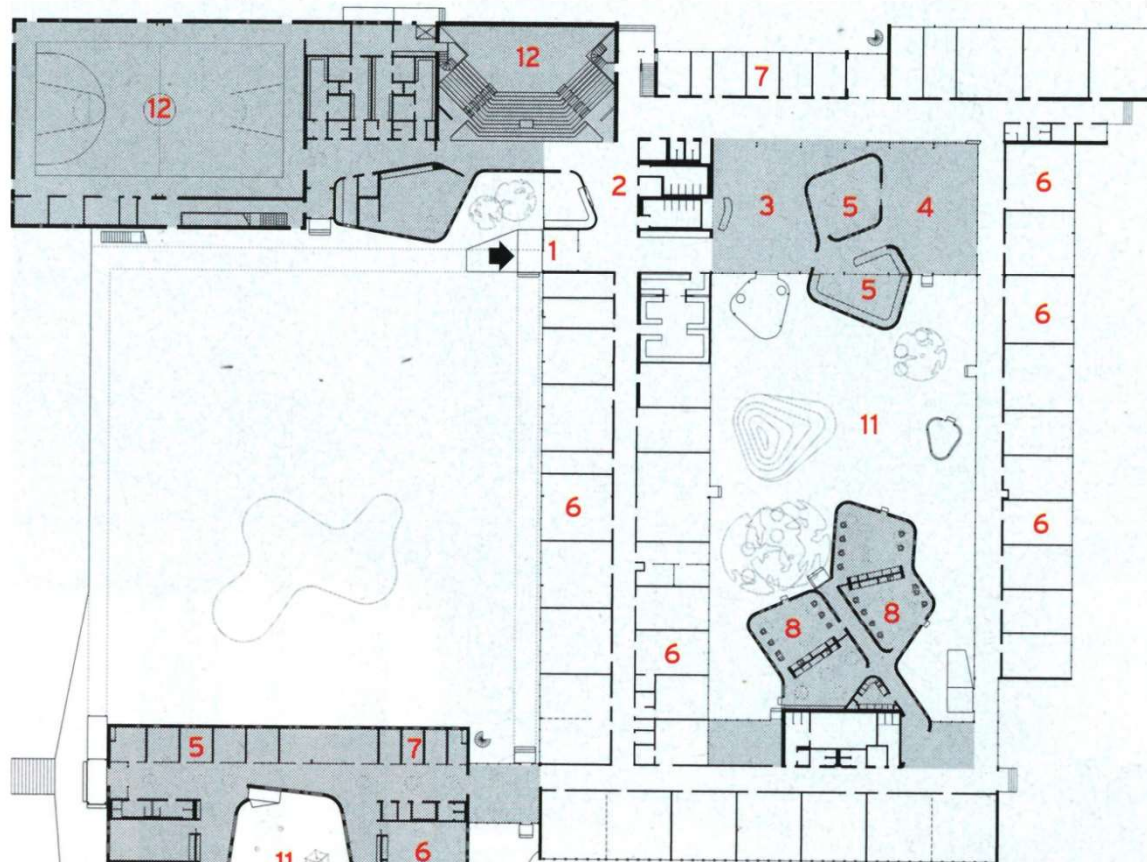

FLOOR PLAN

N
0 16 FT.
5 M.

- | | |
|-----------------|------------------------------|
| 1. New entrance | 8. Science lab |
| 2. Reception | 9. Kindergarten |
| 3. Main lobby | 10. Preschool |
| 4. Library | 11. Atrium/garden |
| 5. Study | 12. Future sports/
drama/ |
| 6. Classroom | |

- 1. Classrooms
- 2. Science labs
- 3. Lower school

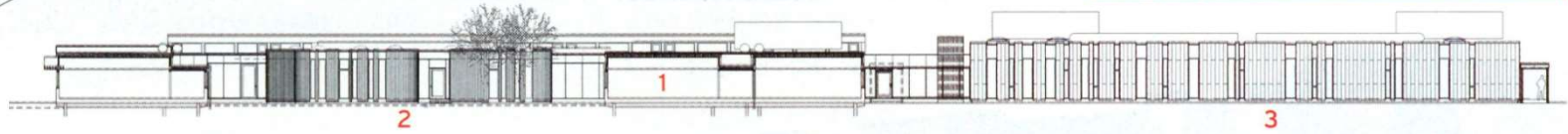

SECTION 0 15 FT.
4.5 M.

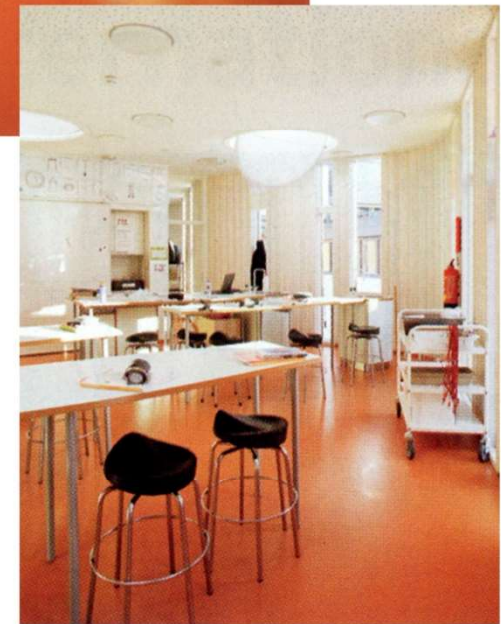

William L. Clay Education Center. St. Louis. (2009). Образовательный центр. Сент-Луис, США.

Architects: LuchiniAD - Adrian Luchini, Peter Elsbeck

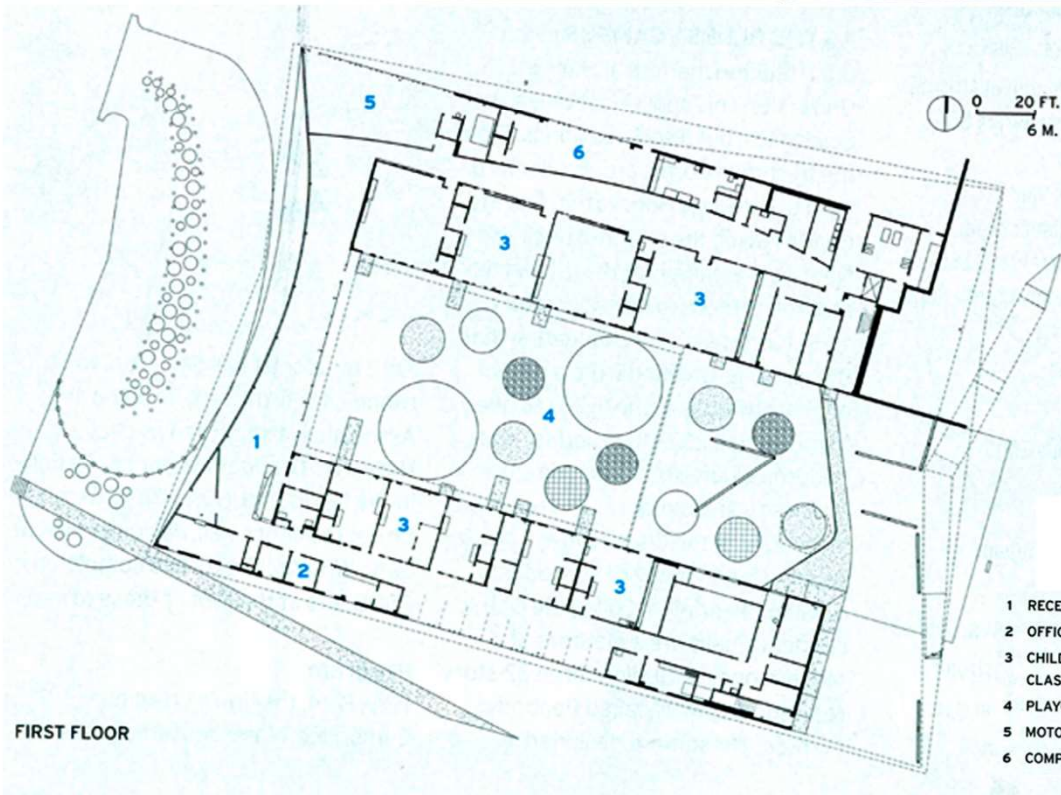
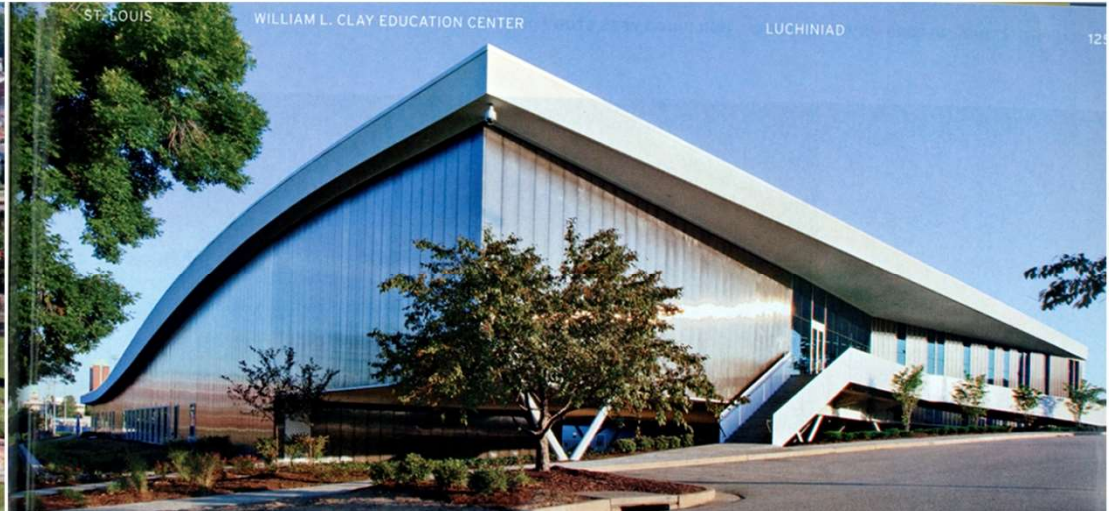

Binh Duong School. Ho Chi Minh City. (2011). Школа на 800 учеников. Хошимин, Вьетнам.

Architects: -

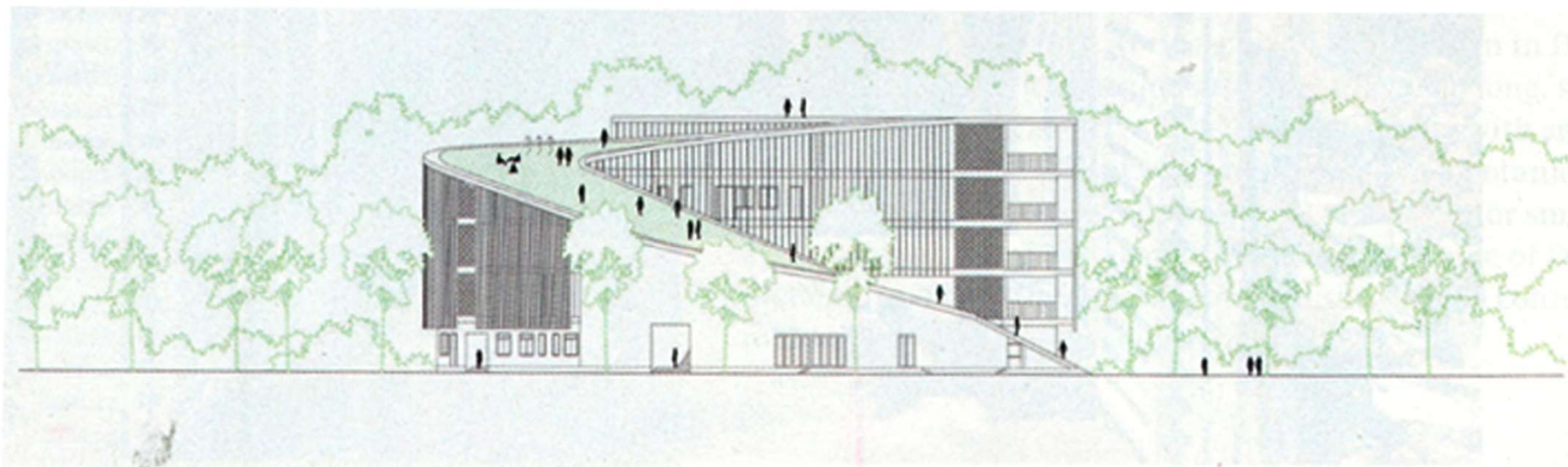

Casares-Doisneau School. Paris, France. Школа архитектуры. Париж, Франция
Architects: AAVP

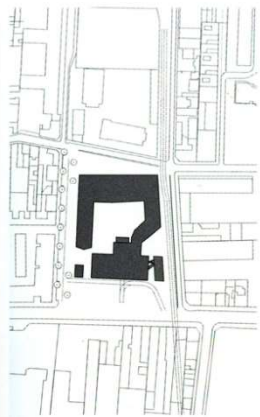
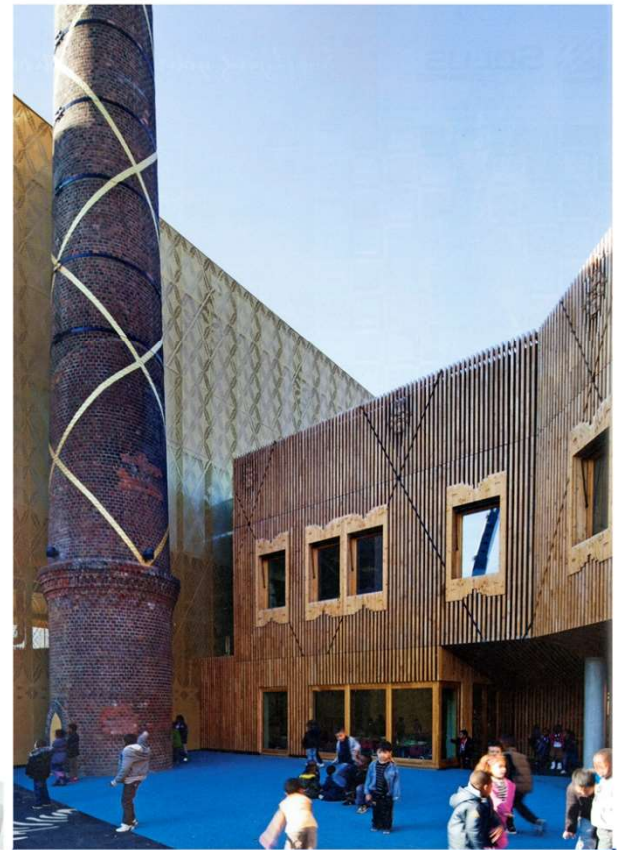
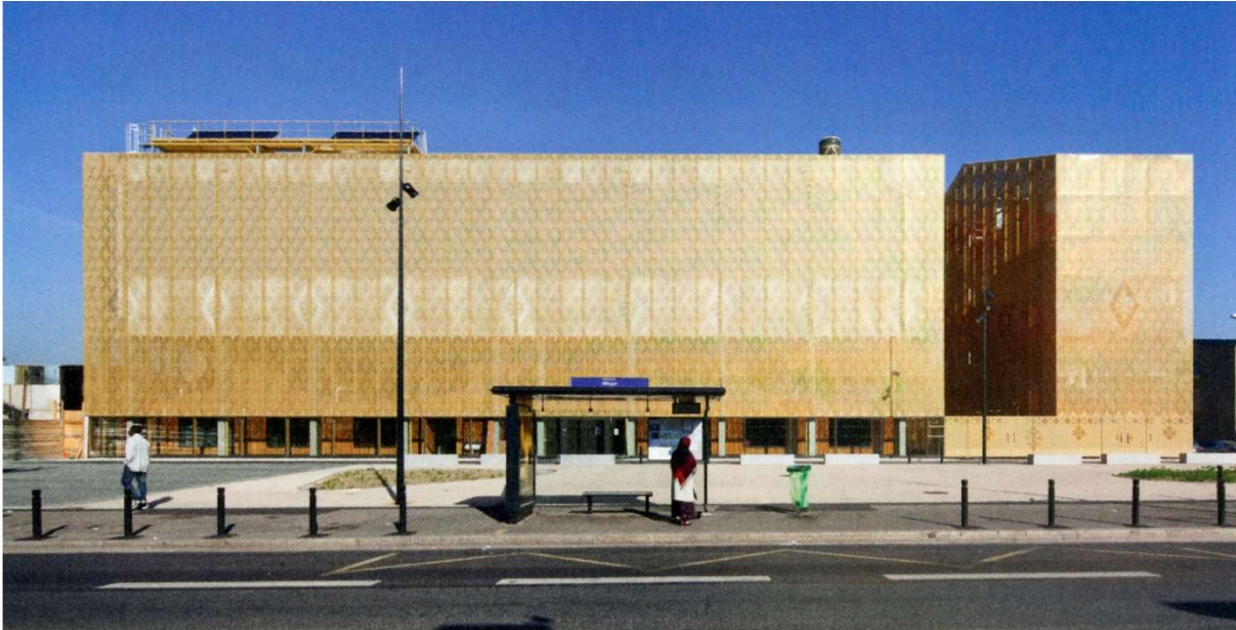

location plan



Casares-Doisneau School. Paris, France. Школа архитектуры. Париж, Франция

Architects: AAVP

- 1 entrance forecourt
- 2 caretaker hall
- 3 entrance classroom
- 4 group classroom
- 5 classroom
- 6 quiet room
- 7 undercroft
- 8 playground
- 9 garden
- 10 public space
- 11 chimney
- 12 dining room
- 13 kitchen/washing up
- 14 caretaker's house
- 15 service plant
- 16 activity room
- 17 multi-purpose room
- 18 staffroom
- 19 changing room
- 20 sports hall
- 21 roof terrace

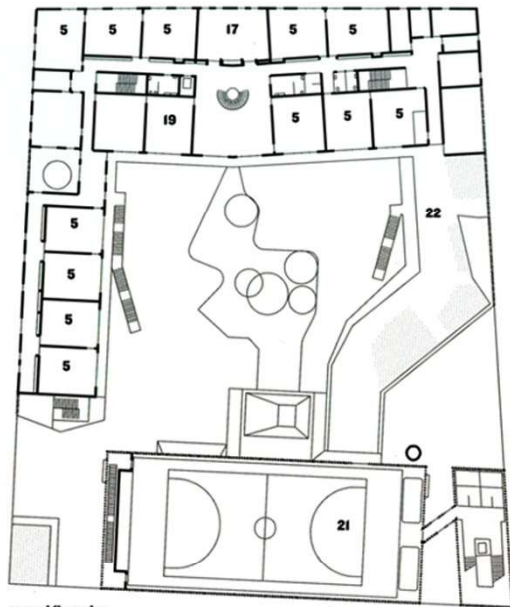

second floor plan

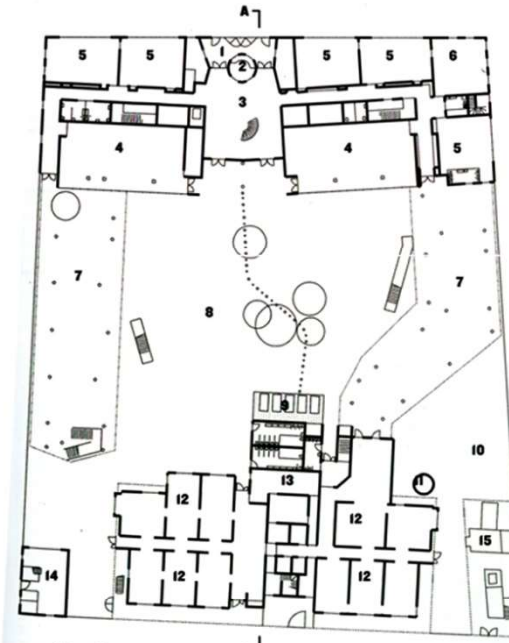

ground floor plan

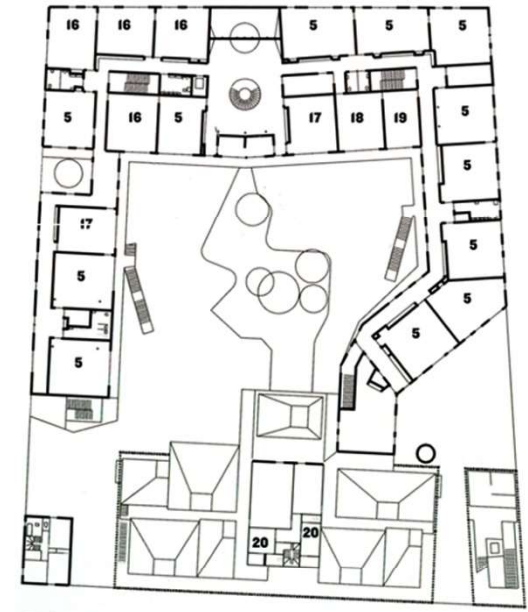

first floor plan



Casares-Doisneau School. Paris, France. Школа архитектуры. Париж, Франция

Architects: AAVP

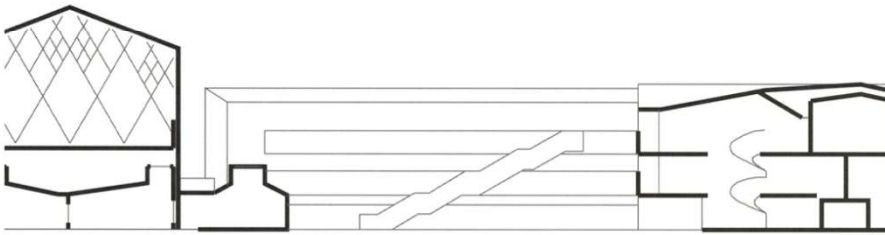

1A

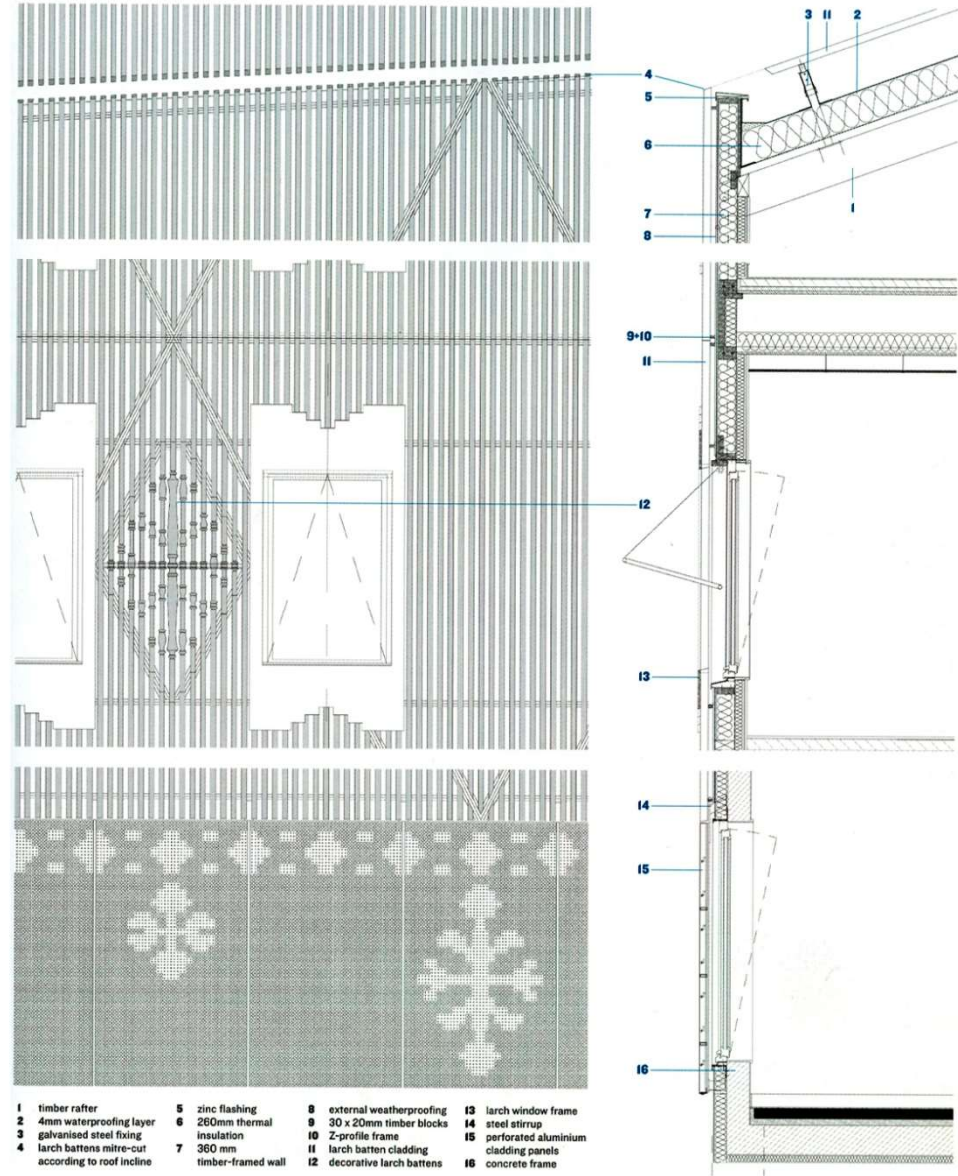

Sandal Magna Community Primary School. Wakefield, UK. Начальная школа. Уэйкфилд, Великобритания.
Architects: Sarah Wigglesworth Architects

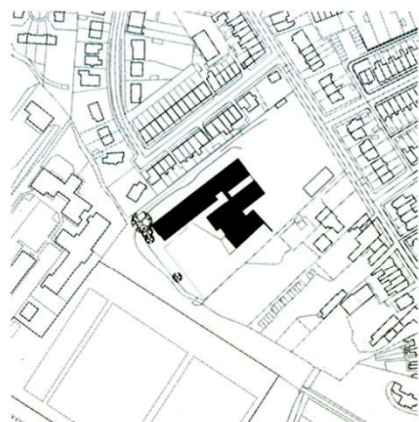

Sandal Magna Community Primary School. Wakefield, UK. Начальная школа. Уэйкфилд, Великобритания.

Architects: Sarah Wigglesworth Architects

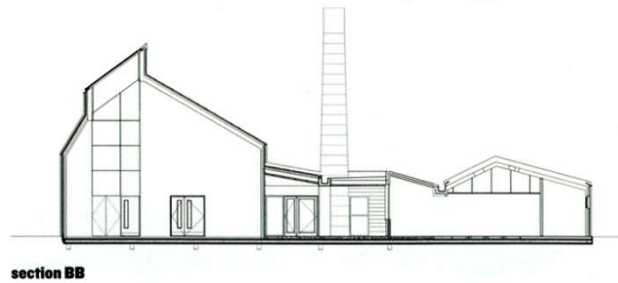
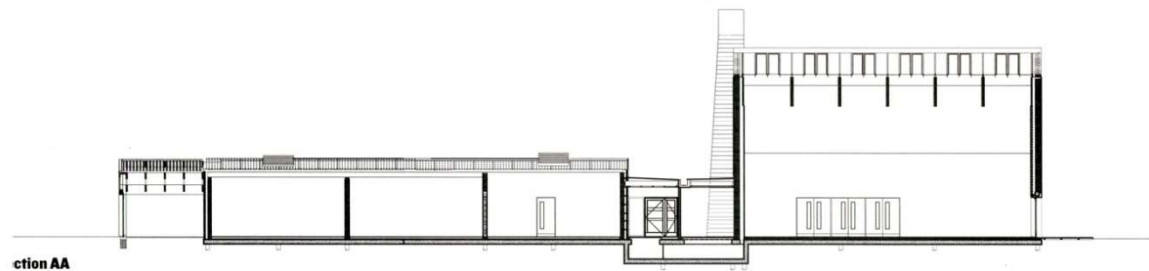
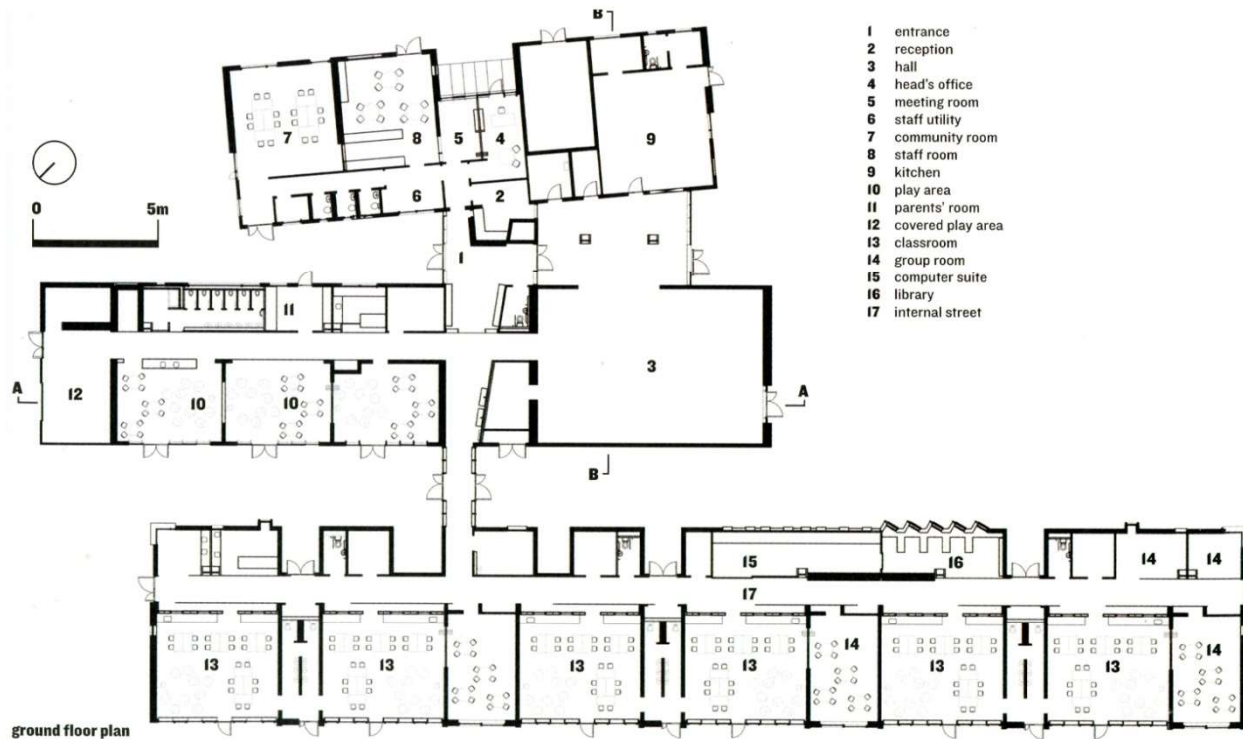

Sandal Magna Community Primary School. Wakefield, UK. Начальная школа. Уэйкфилд, Великобритания.

Architects: Sarah Wigglesworth Architects

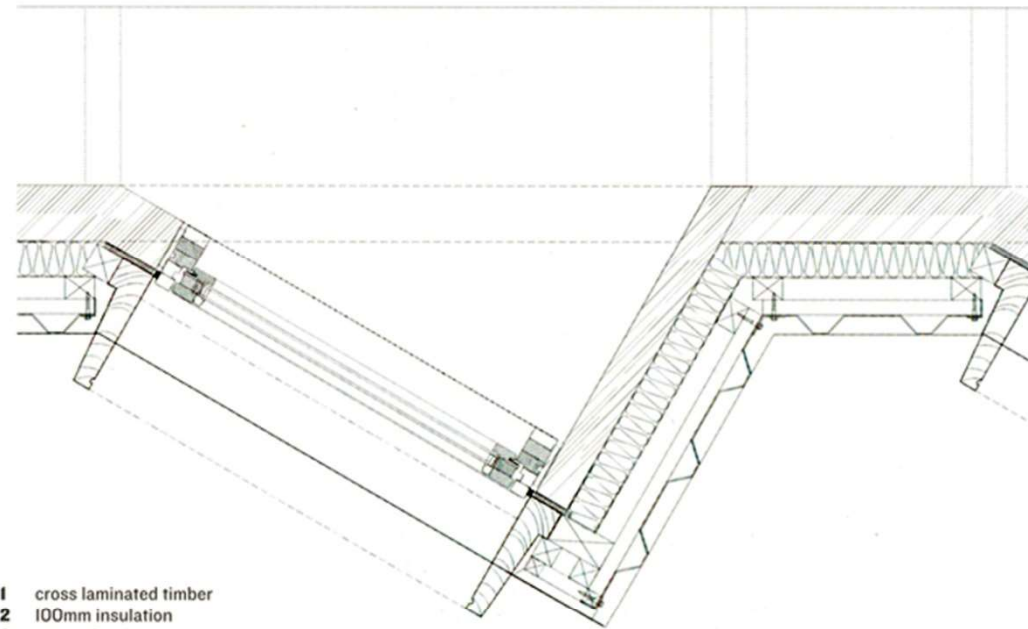
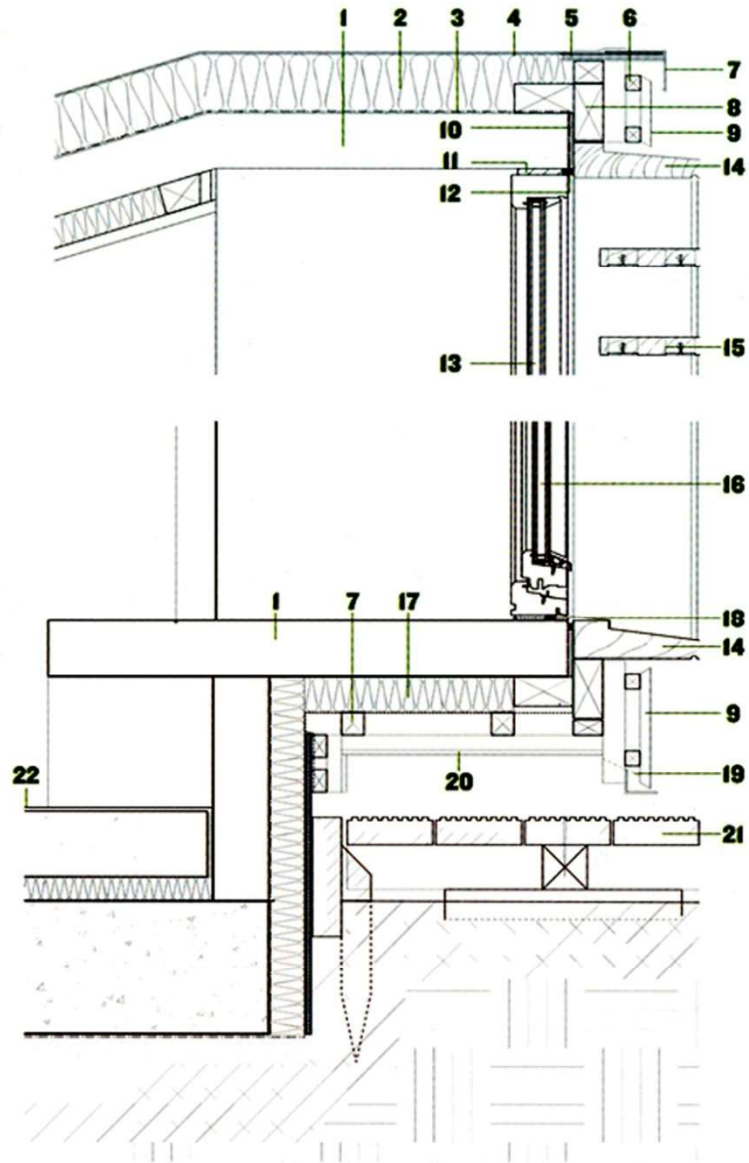

- 1 cross laminated timber
- 2 100mm insulation
- 3 vapour barrier
- 4 roofing membrane
- 5 ply support
- 6 softwood battens
- 7 aluminium edge trim
- 8 50 x 100 softwood framing
- 9 18mm mitred edge cedar board
- 10 10mm insulation
- 11 planed timber packer
- 12 10mm silicone sealant
- 13 fixed window
- 14 cedar window board reveals
- 15 cedar slats to form louvres
- 16 openable window
- 17 60mm insulation
- 18 aluminium flashing
- 19 insect mesh
- 20 sheet cladding
- 21 external decking
- 22 rubber tile flooring



Spa School. London, UK. Традиционная английская школа. Лондон, Великобритания.
Architects: Agents of Change



Spa School. London, UK. Традиционная английская школа. Лондон, Великобритания.

Architects: Agents of Change

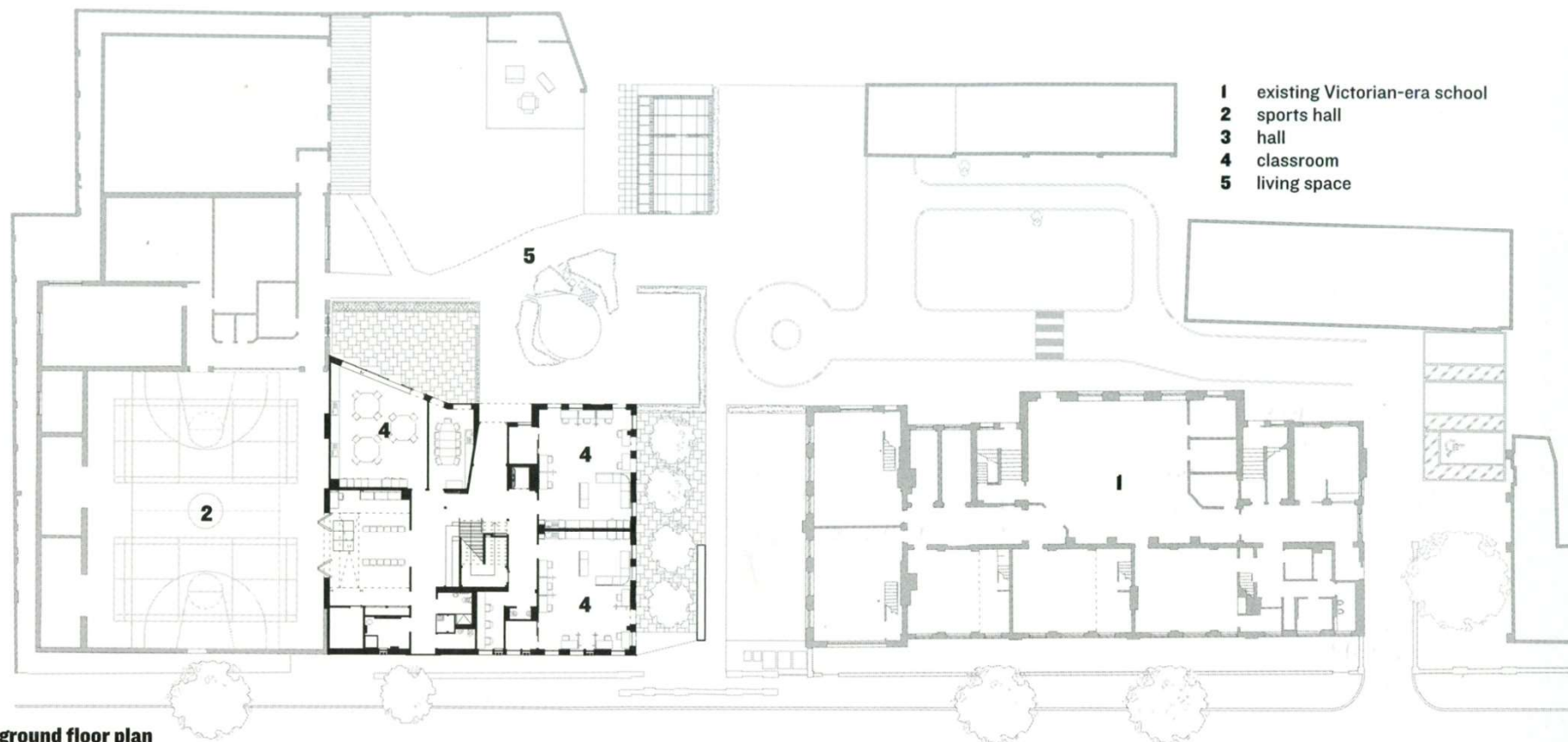

- 1 existing Victorian-era school
- 2 sports hall
- 3 hall
- 4 classroom
- 5 living space

ground floor plan

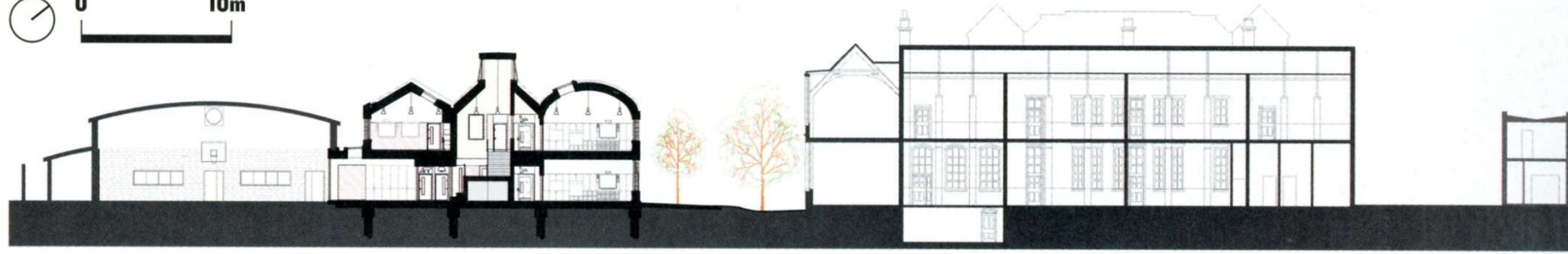

site section

Brentwood School, Exess, UK. Традиционная английская школа. Эксес, Великобритания.
Architects: Cottrell & Vermeulen



Brentwood School, Exess, UK. Традиционная английская школа. Эксес, Великобритания.

Architects: Cottrell & Vermeulen

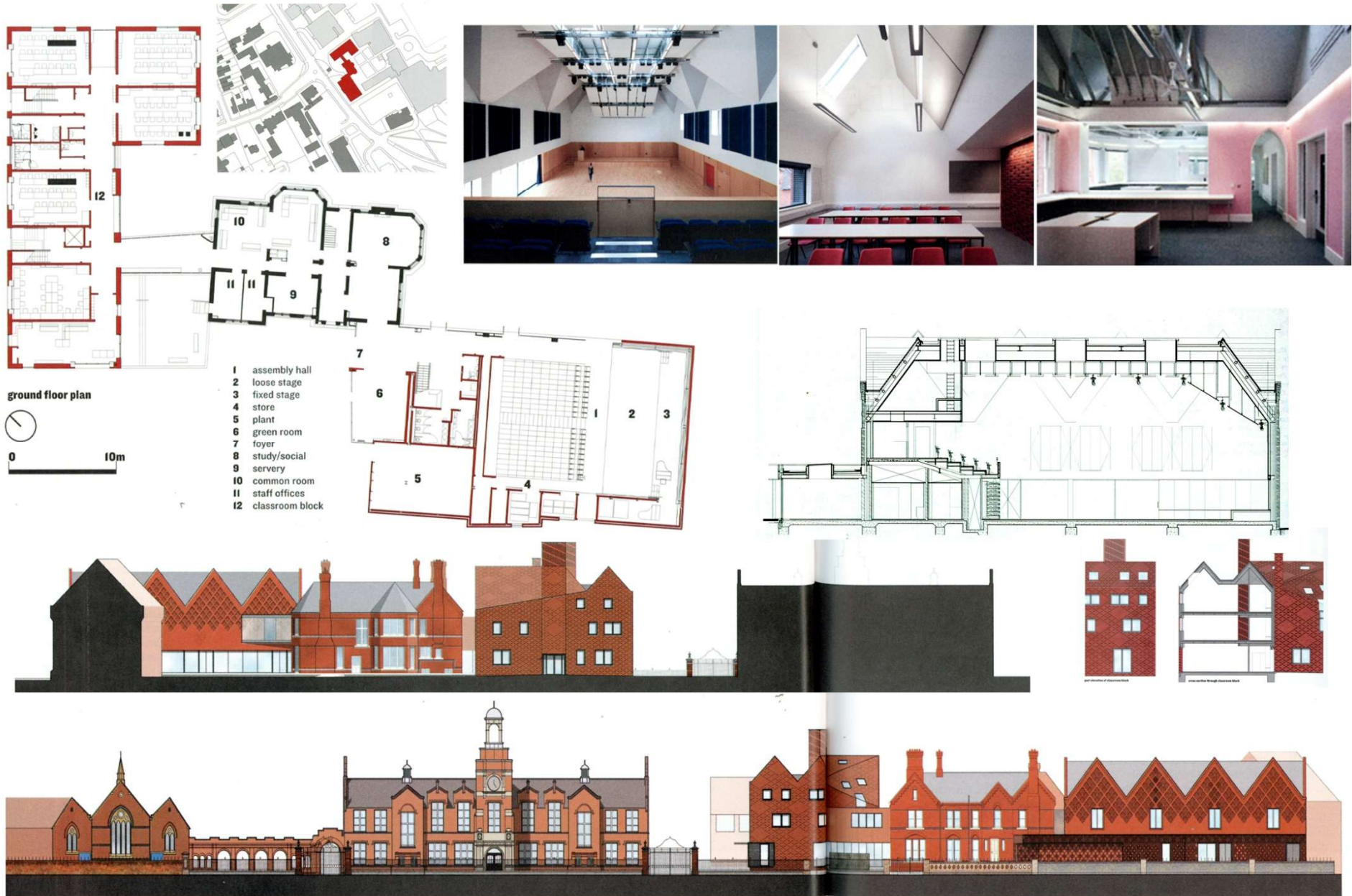

Typology Quarterly Schools. Типология школ.

Architects: Cottrell & Vermeulen

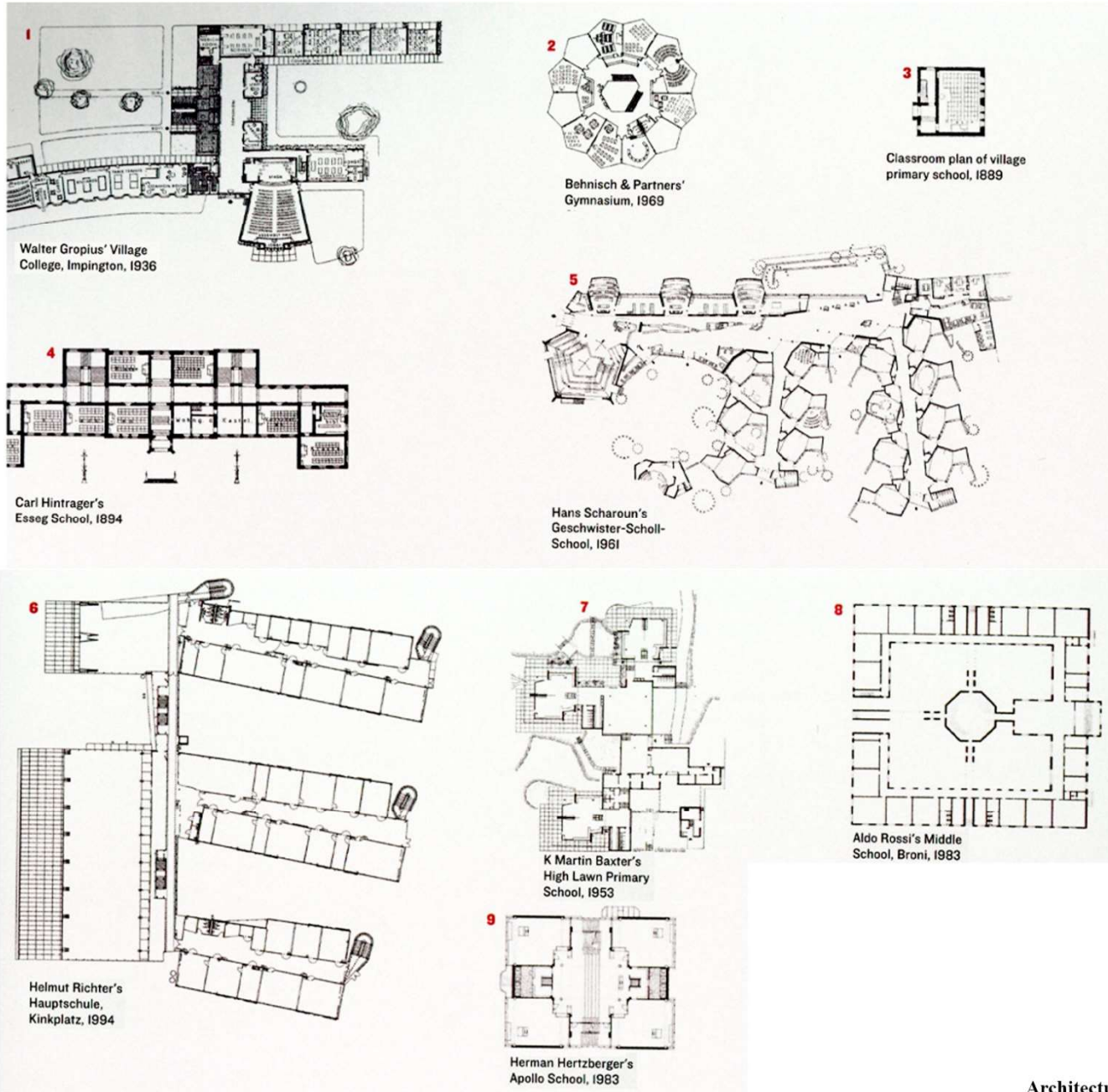

Typology Quarterly Schools. Типология школ.
Orestad College. Copenhagen, Denmark. S-12000m². 2007г. Колледж. Копенгаген, Дания
Architects: 3XN Architects

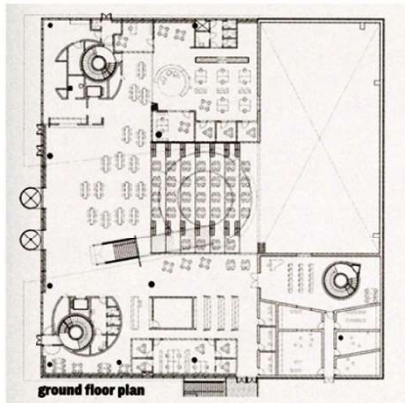

ground floor plan

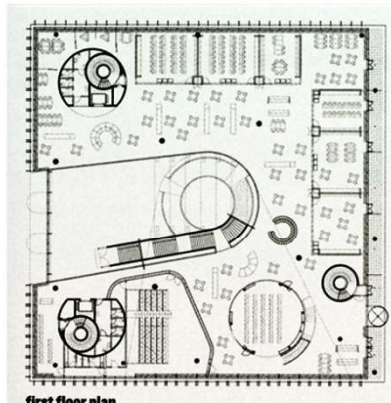

first floor plan

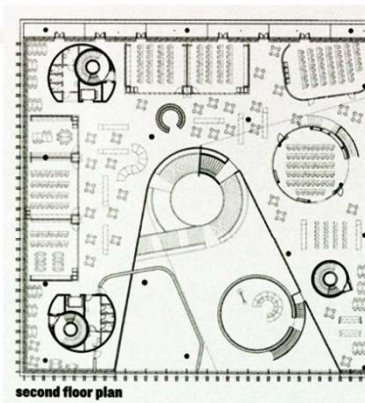

second floor plan

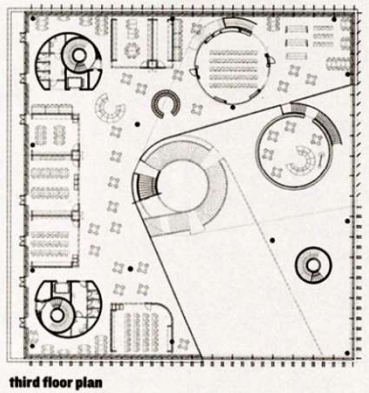

third floor plan

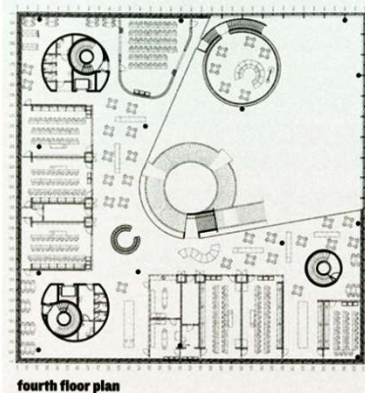

fourth floor plan

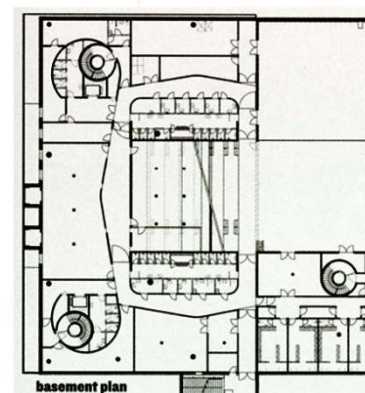

basement plan

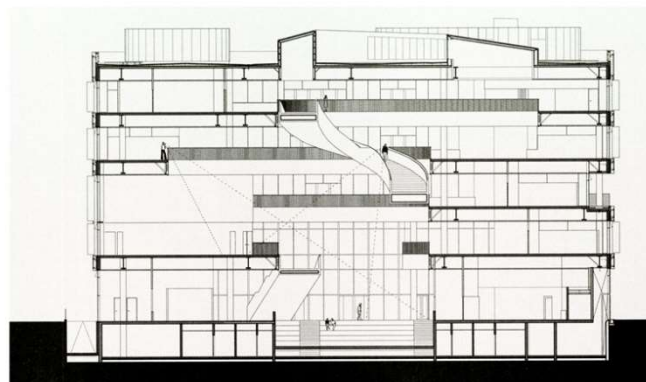

Typology Quarterly Schools. Типология школ.
Romanina School. Rome, Italy. S-4.900 m². 2010г. Школа. Рим, Италия
Architects: Herman Hertzberger, Autonome Forme and Marco Scarpinato

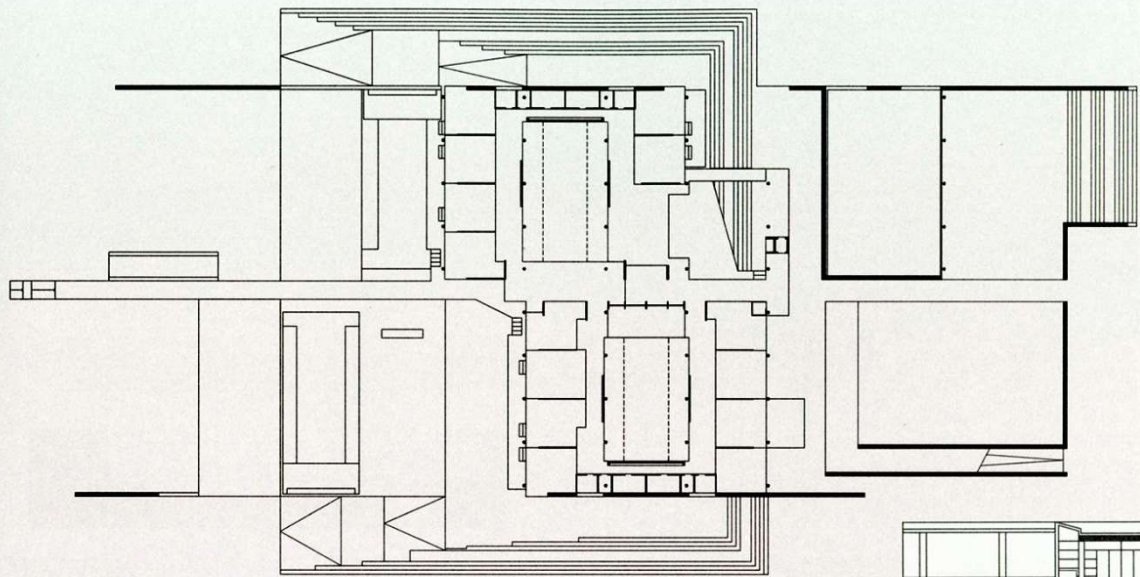

first floor plan (early design stage)

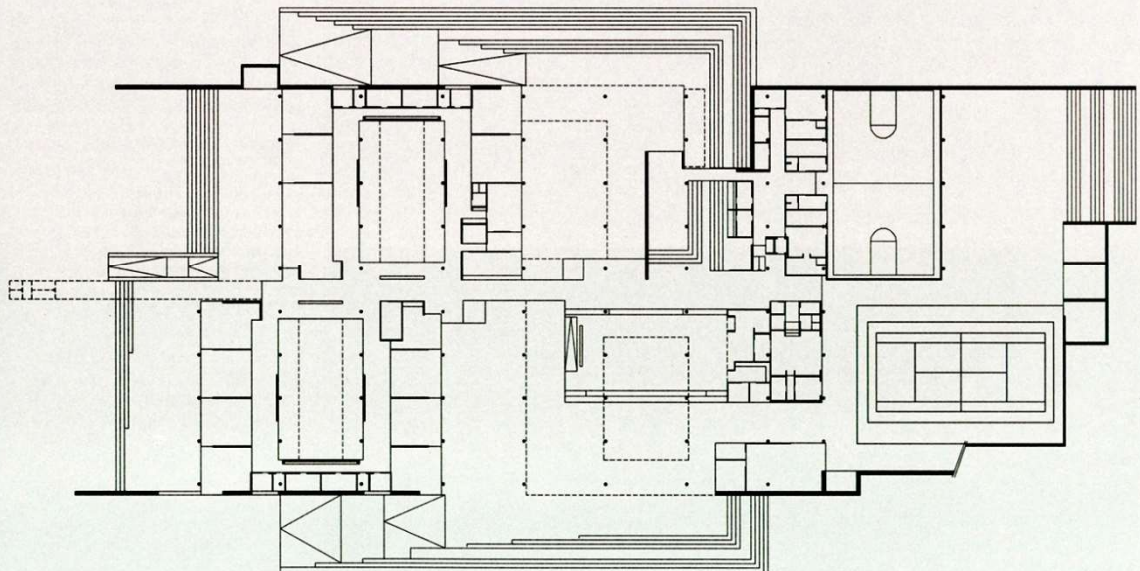
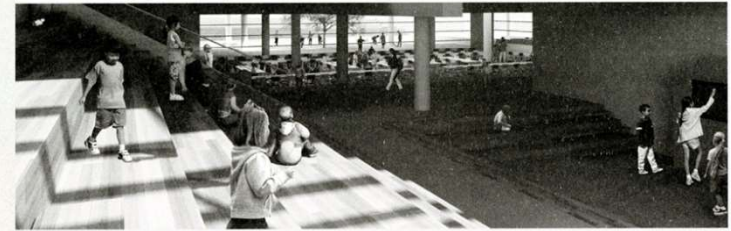
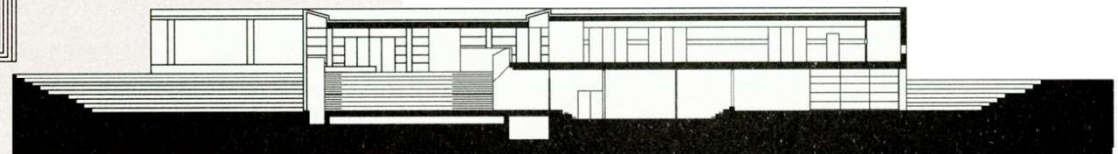

ground floor plan (early design stage)



Typology Quarterly Schools. Типология школ.
Leutschenbach School. Zurich, Switzerland. S-9.840 m². 2009 г. Школа. Цюрих, Швейцария
Architects: Christian Kerez

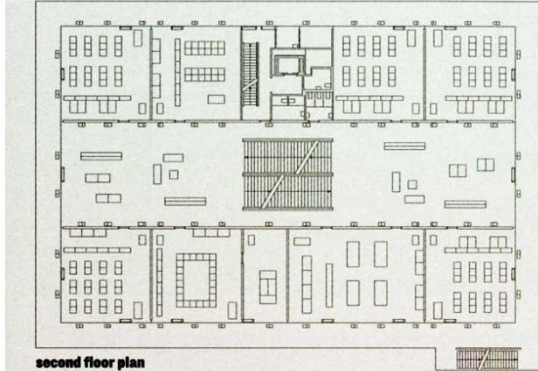

second floor plan

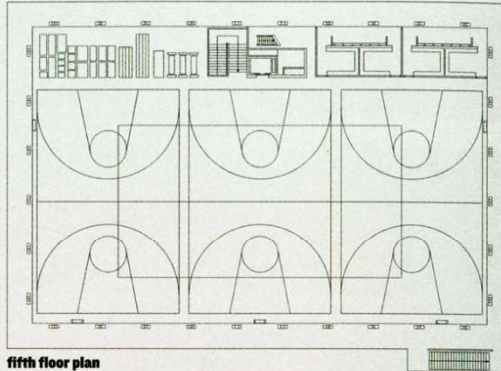

fifth floor plan

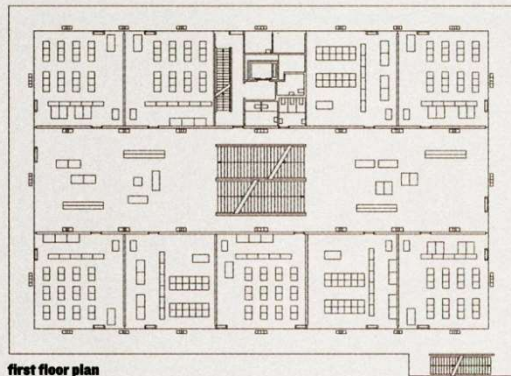

first floor plan

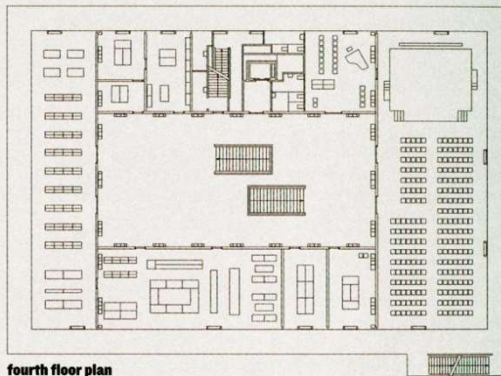

fourth floor plan

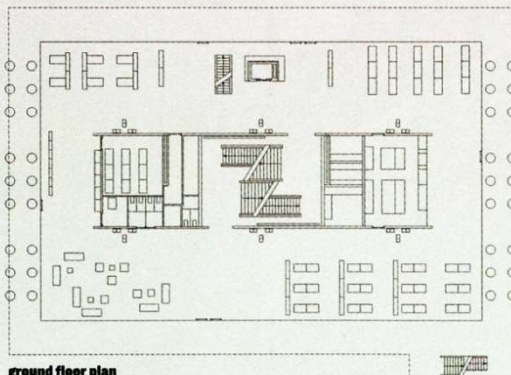
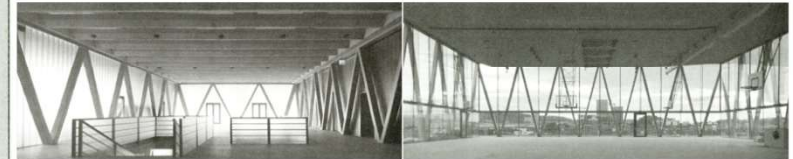

ground floor plan

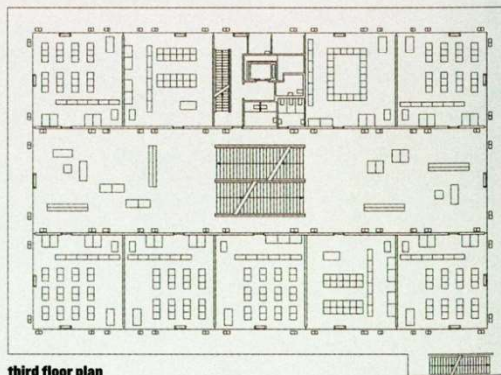

third floor plan

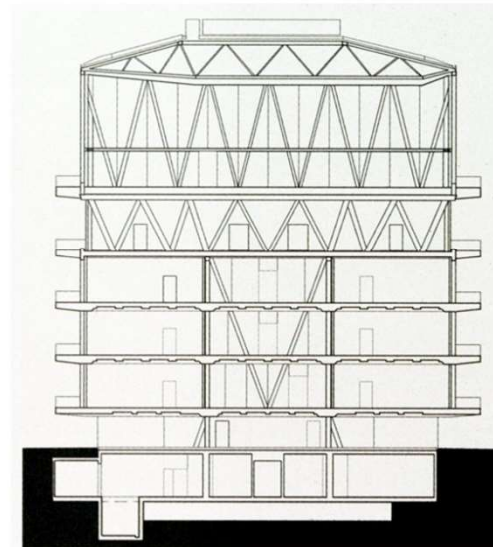

Typology Quarterly Schools. Типология школ.
Ringstabekk School. Ваерум, Norway. S-6.435 m². 2005 г. Школа. Берум, Норвегия
Architects: DIVA Arkitekten

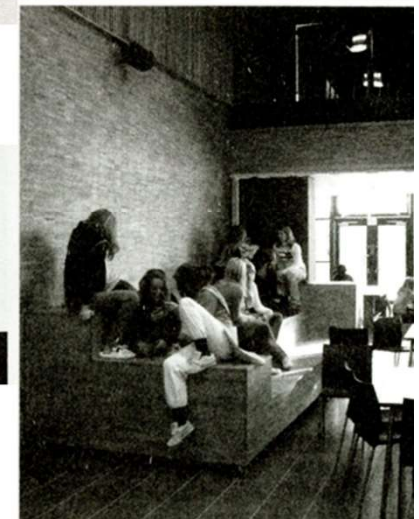
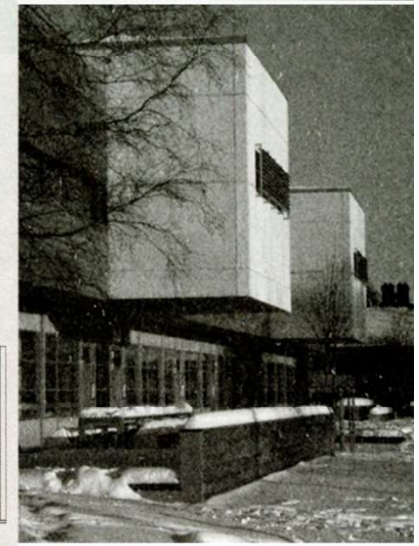
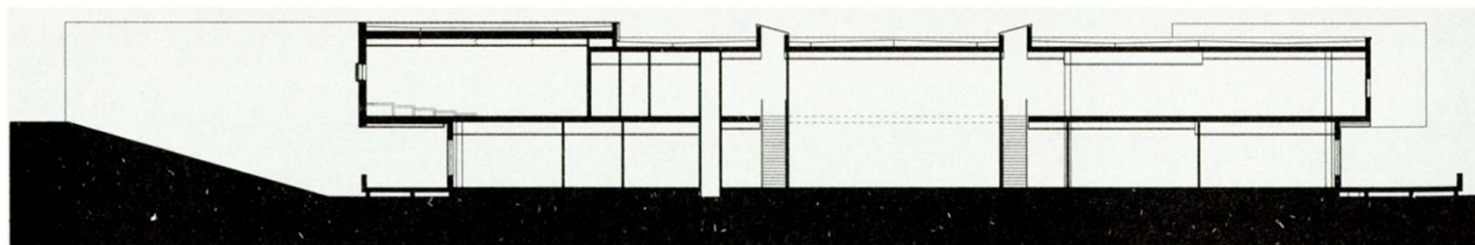
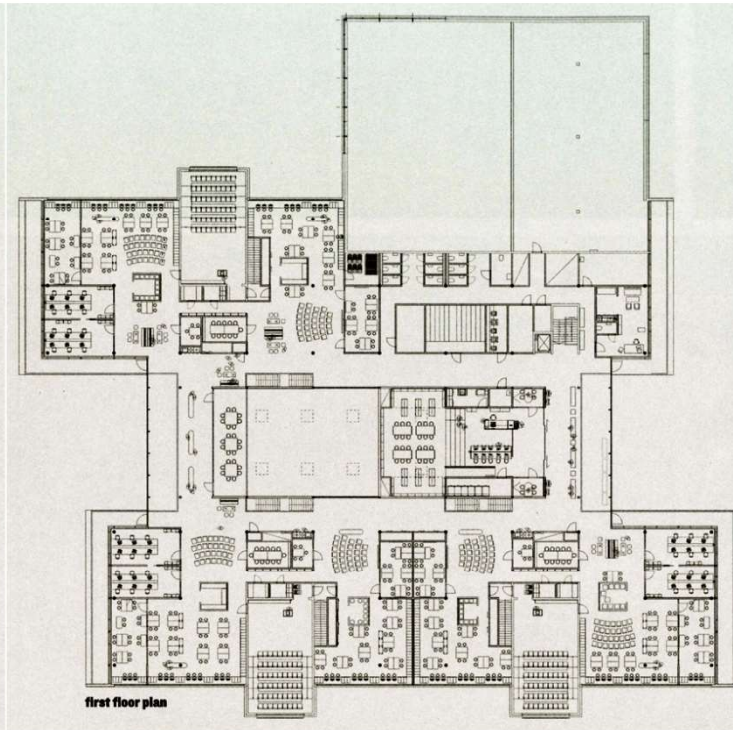
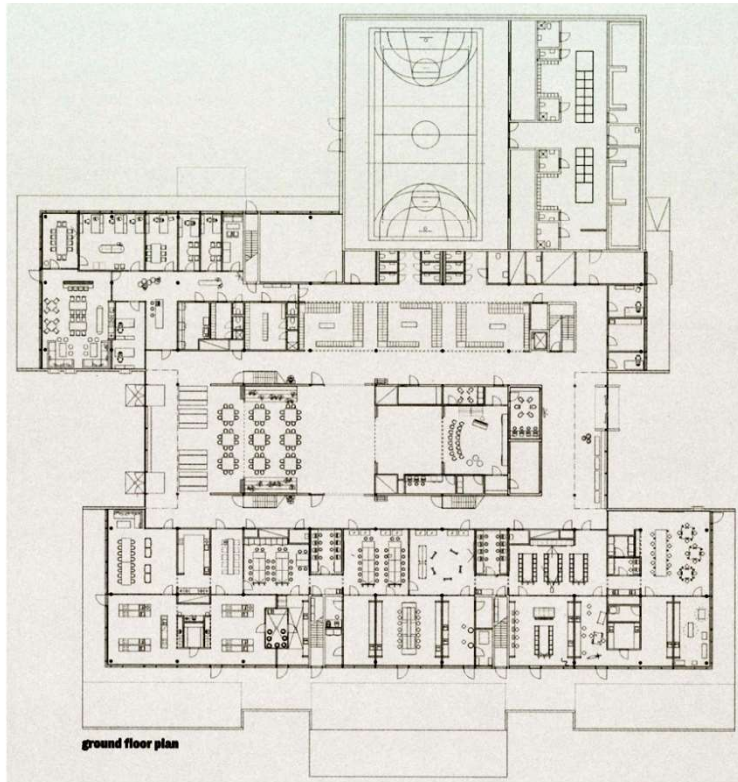

Secondary School. Eco-school. Caudry, France. 1997-2001 г. Школа. Кодри, Франция
Architects: Lucien Kroll

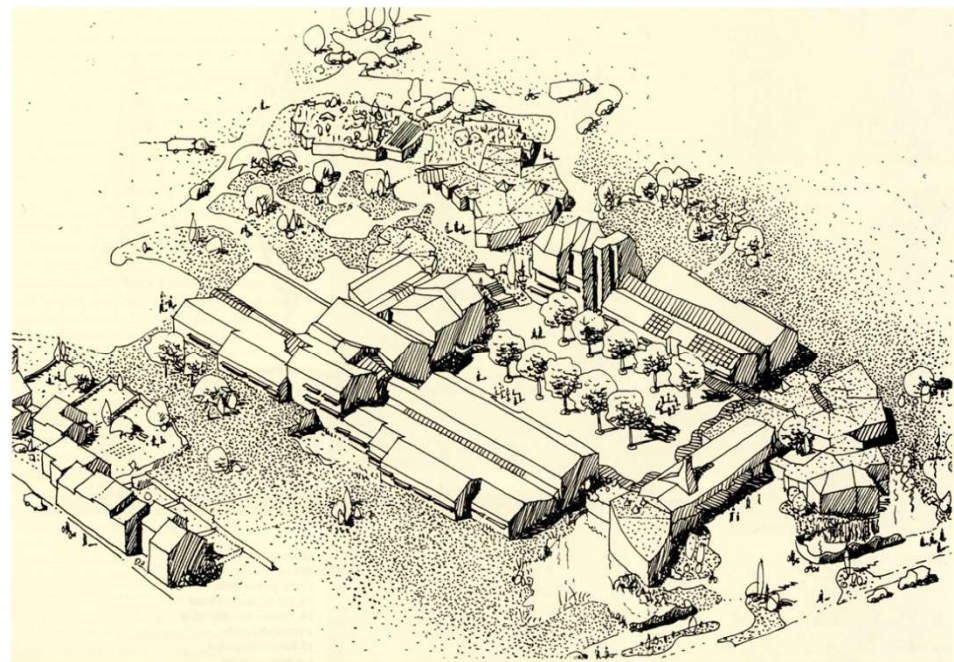

Secondary School. Eco-school. Caudry, France. 1997-2001 г. Школа. Кодри, Франция
Architects: Lucien Kroll

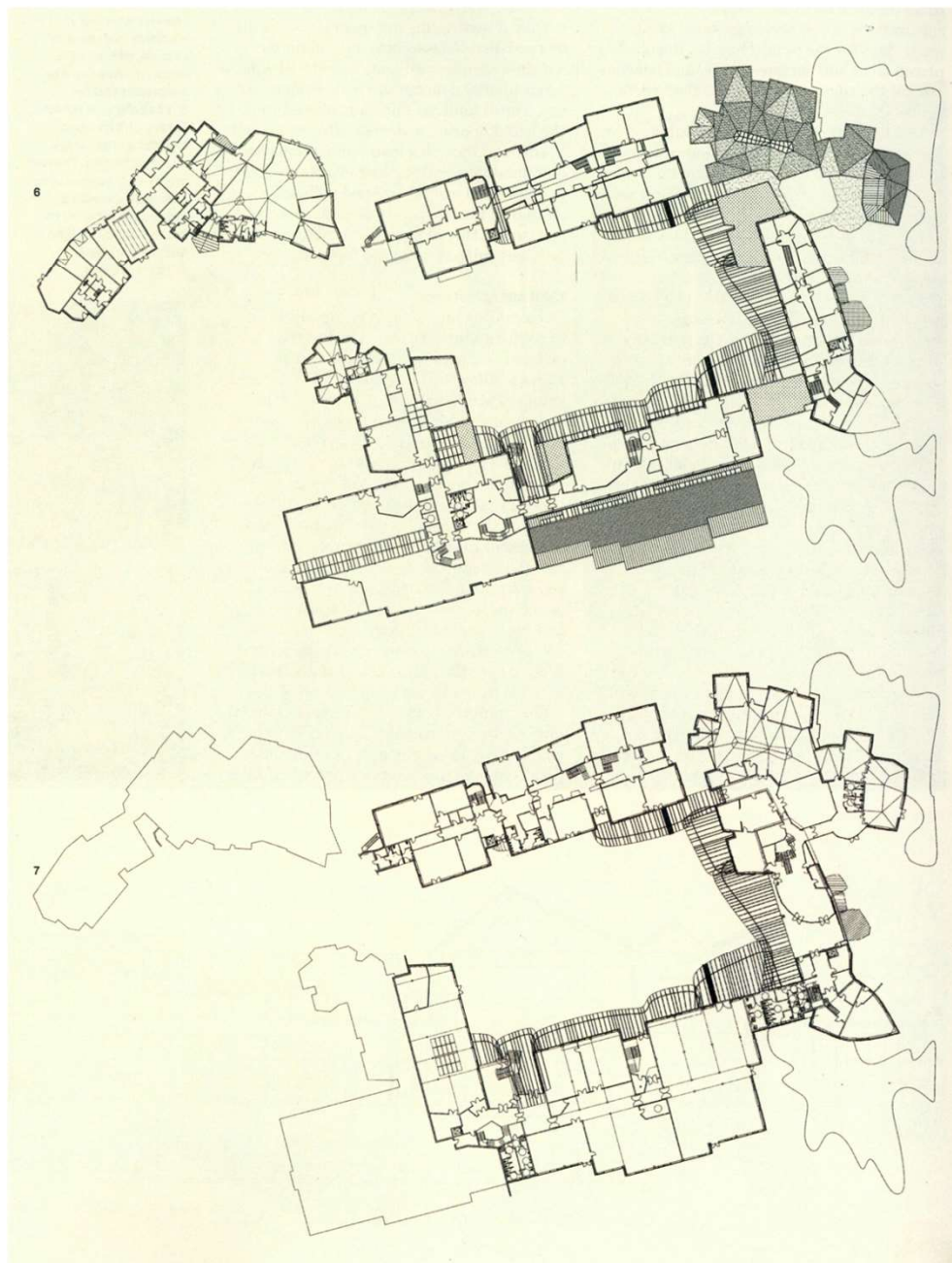

School. Grono, Switzerland. Школа. Гроно, Швейцария
Architects: Raphael Zuber

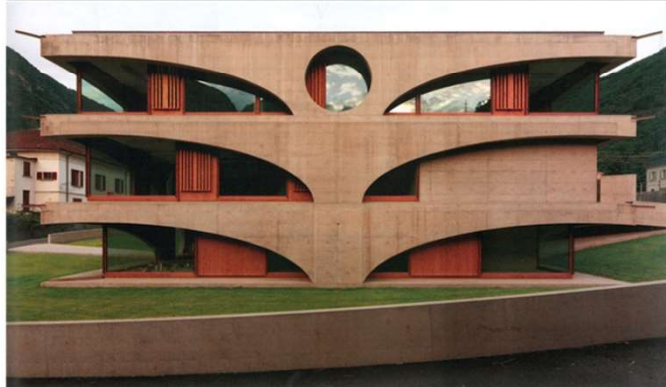
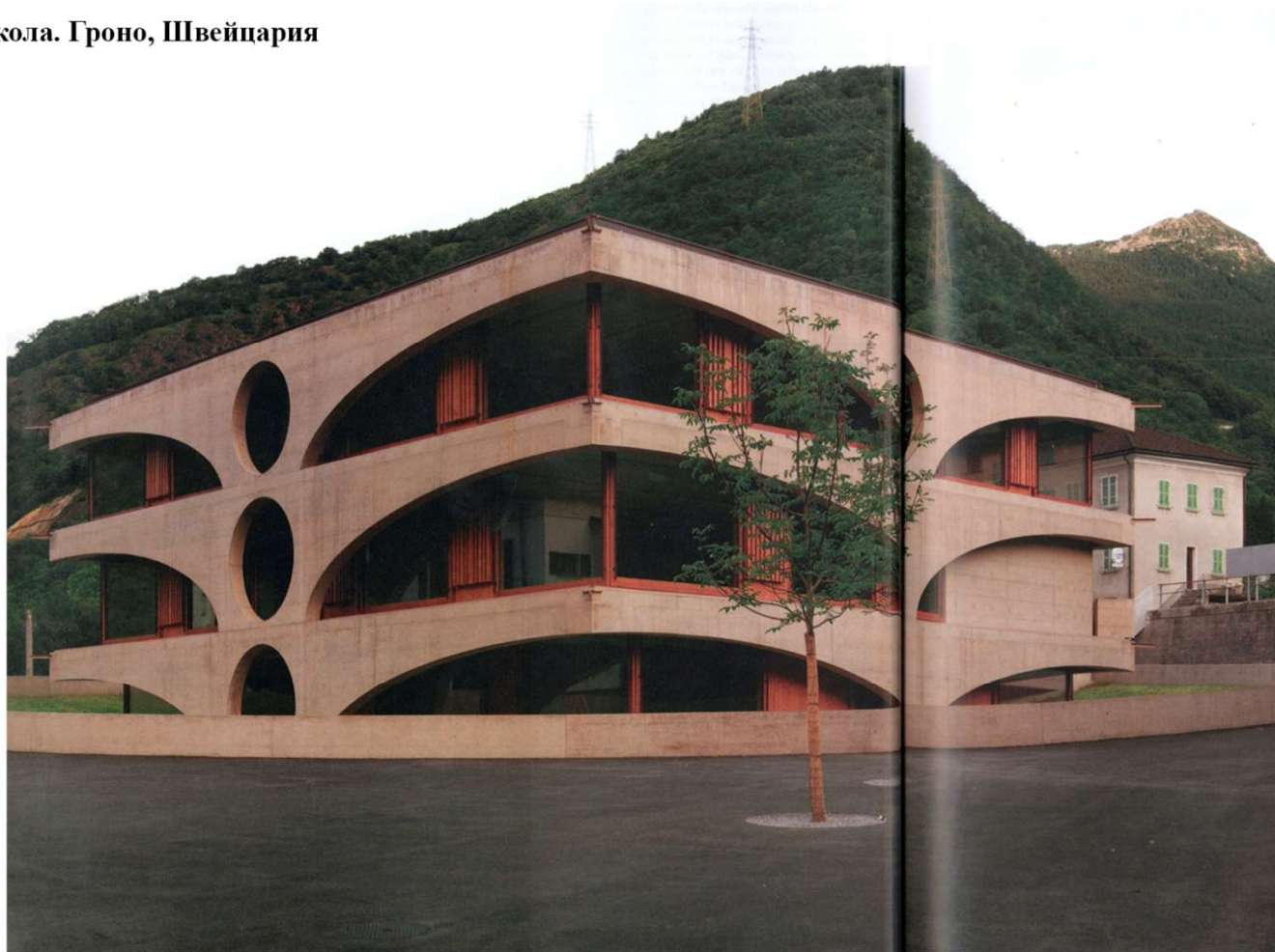

School. Grono, Switzerland. Школа. Гроно, Швейцария
Architects: Raphael Zuber

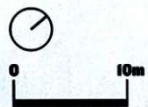
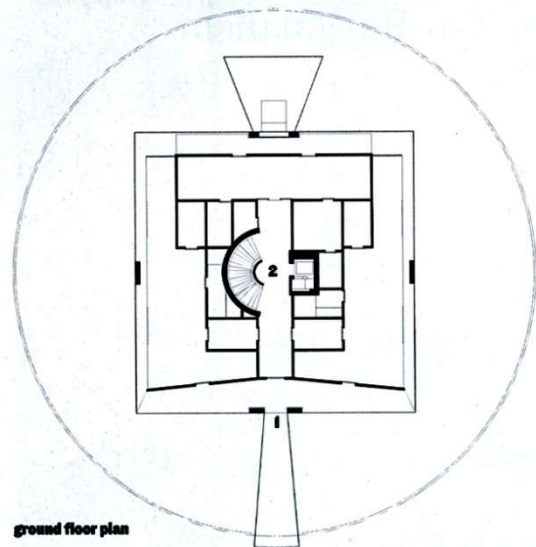

- 1 entrance to kindergarten
- 2 kindergarten
- 3 entrance to primary school
- 4 primary school

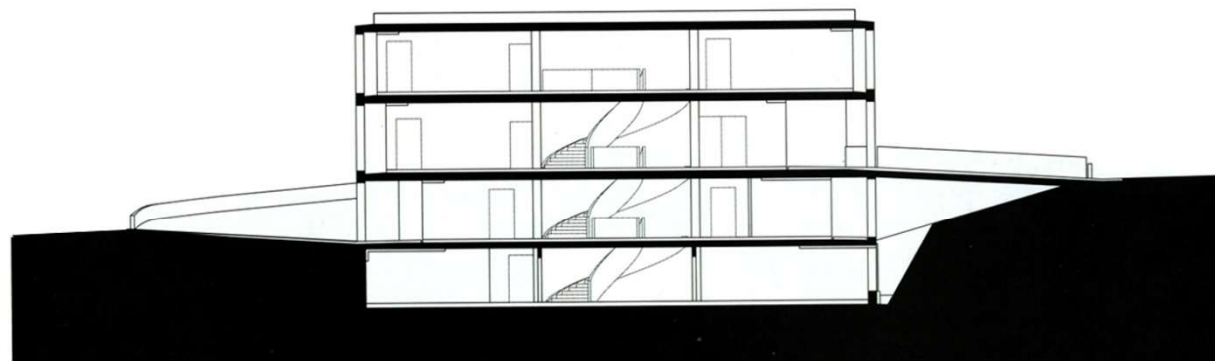
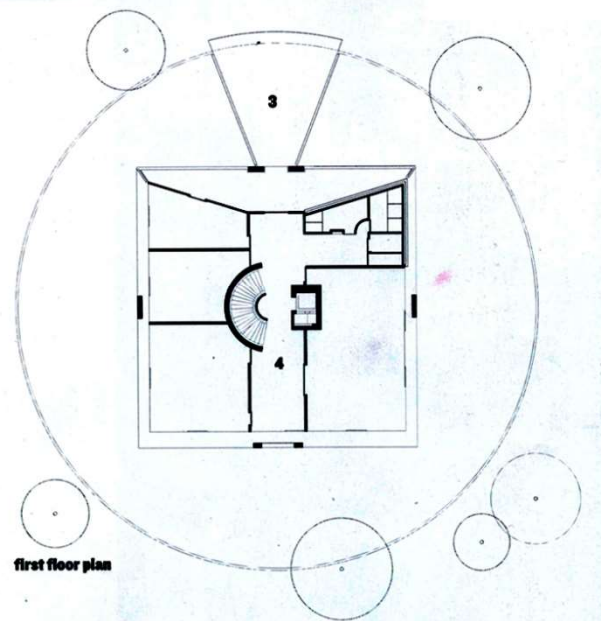
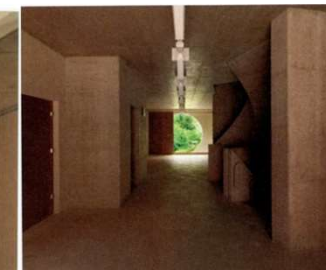

School of Architecture. Umea, Sweden. Архитектурная школа. Умео, Швеция
 Architects: Henning Larsen Architects, White Arkitekten

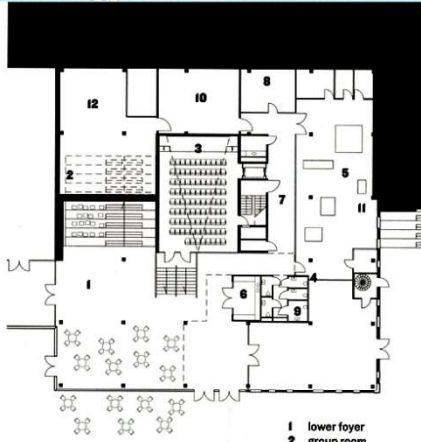
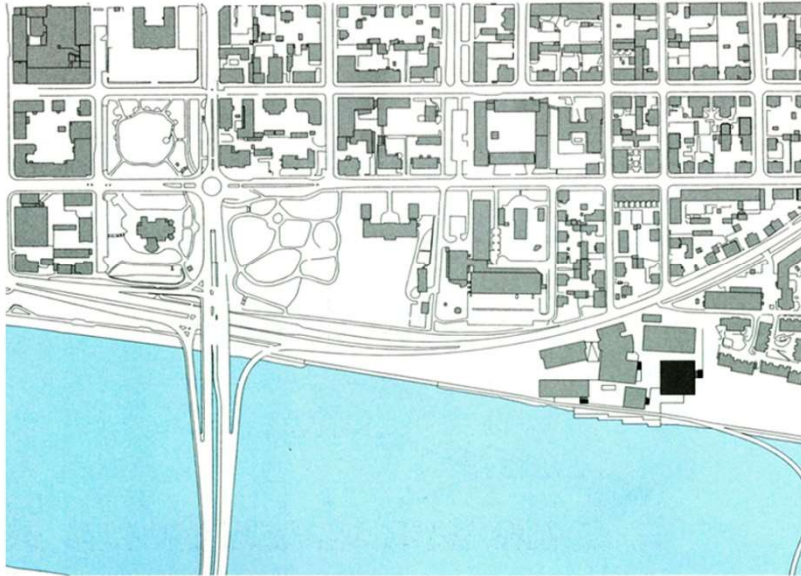

lower ground floor plan

- 1 lower foyer
- 2 group room
- 3 lecture hall
- 4 workshop
- 5 machinery
- 6 pantry
- 7 gallery
- 8 wind and light lab
- 9 WCs

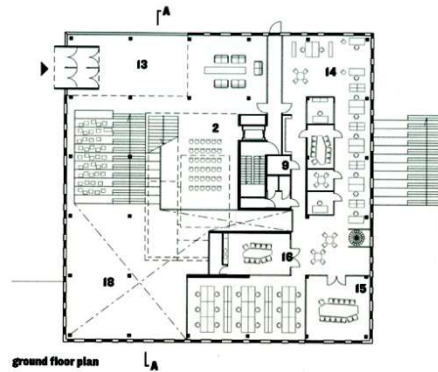
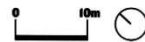

ground floor plan

- 10 storage
- 11 office
- 12 plant
- 13 upper foyer
- 14 administration
- 15 meeting room
- 16 staff room
- 17 studio
- 18 void

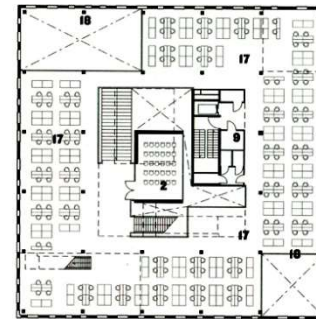

first floor plan

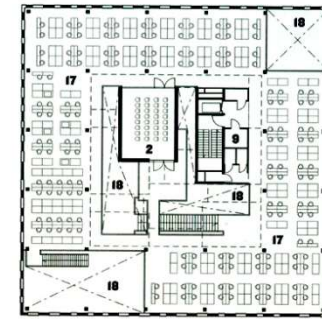

second floor plan

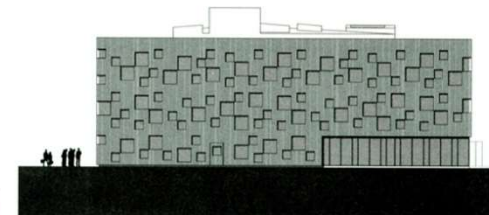
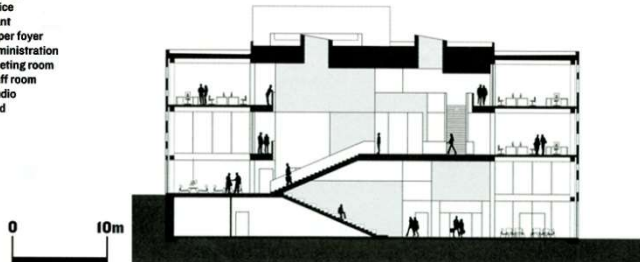

School of Architecture. Umea, Sweden. Архитектурная школа. Умео, Швеция
Architects: Henning Larsen Architects, White Arkitekten



I Mosaici School. Rome, Italy. Школа. Рим, Италия
Architects: Herman Hertzberger and Marco Scarpinato

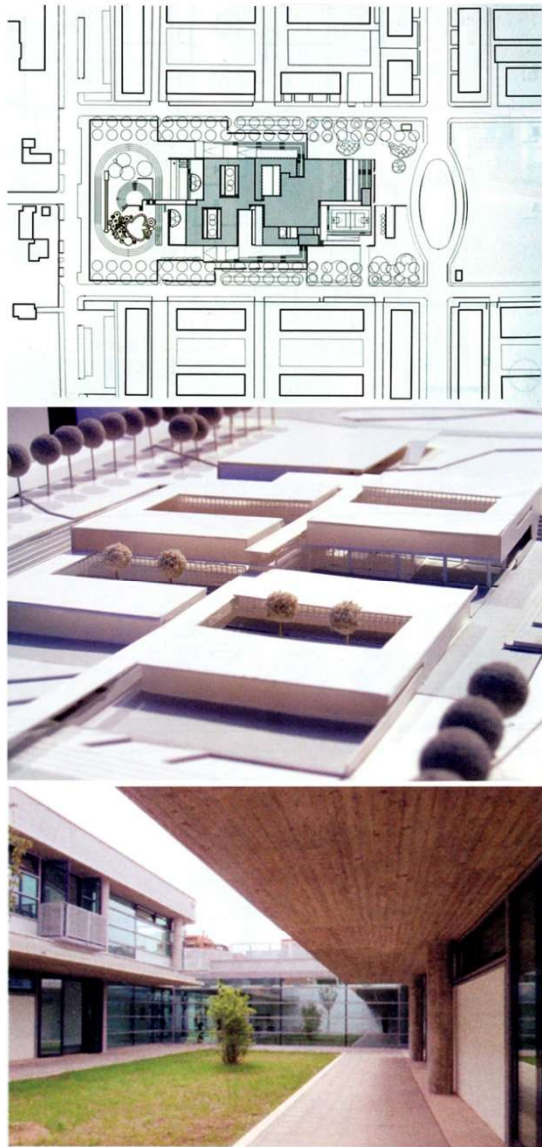

I Mosaici School. Rome, Italy. Школа. Рим, Италия
Architects: Herman Hertzberger and Marco Scarpinato

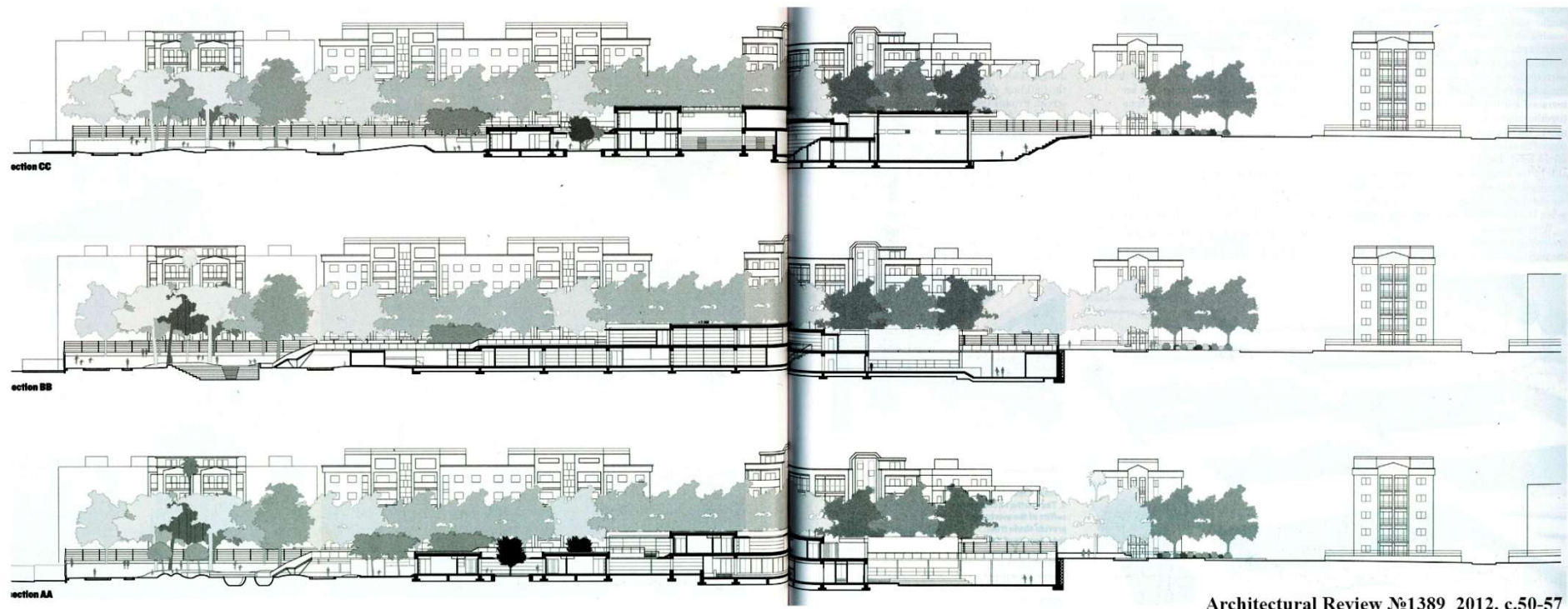
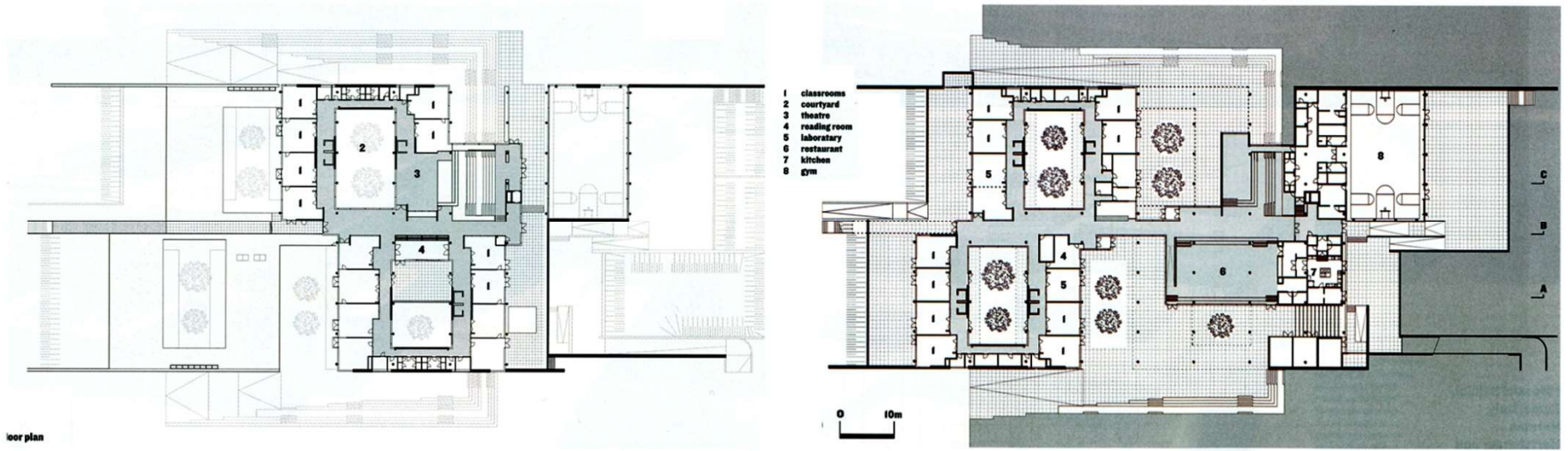

I Mosaici School. Rome, Italy. Школа. Рим, Италия
Architects: Herman Hertzberger and Marco Scarpinato



Marl primary school. Wirtschaftswunder, Germany. Начальная школа. Виртшафтсвундер, Германия

Architects: Hans Scharoun

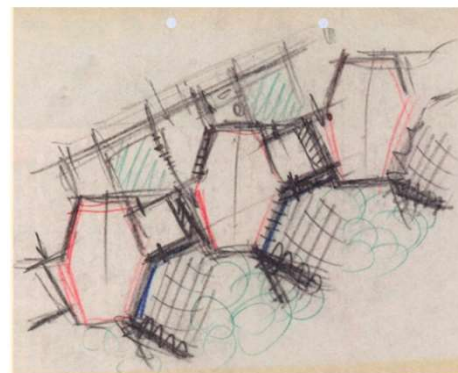
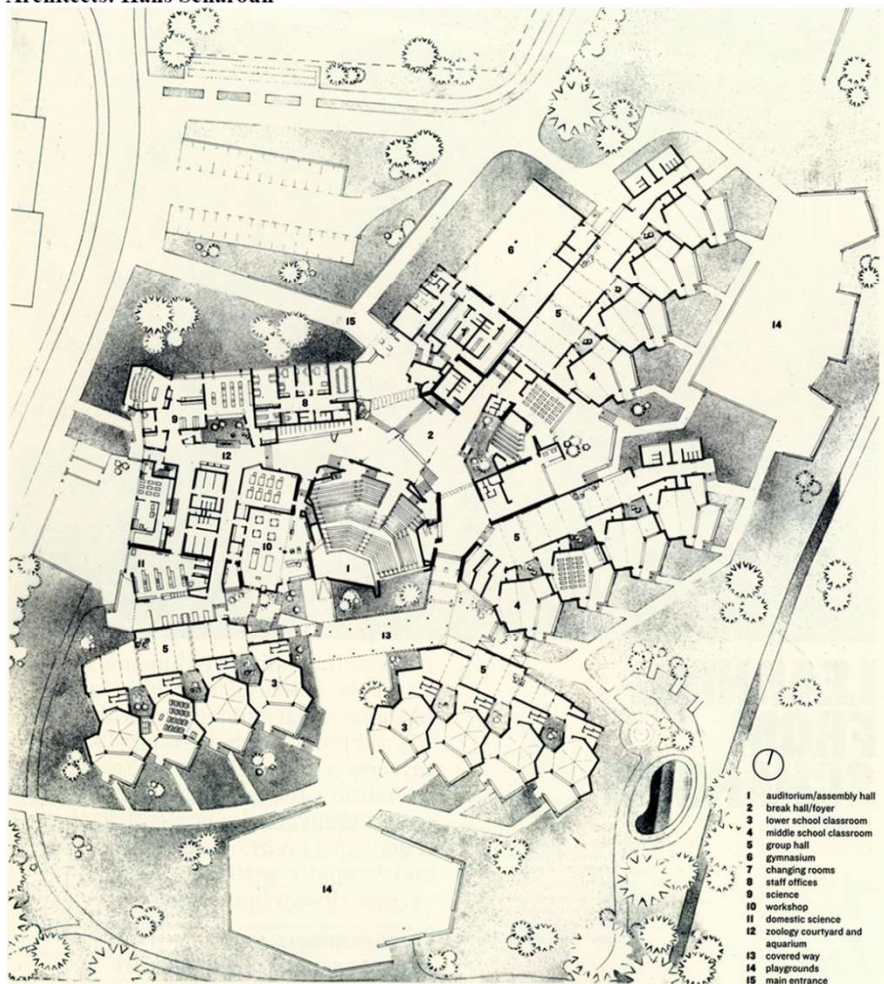

Marl primary school. Wirtschaftswunder, Germany. Начальная школа. Виртшафтсвундер, Германия
Architects: Hans Scharoun

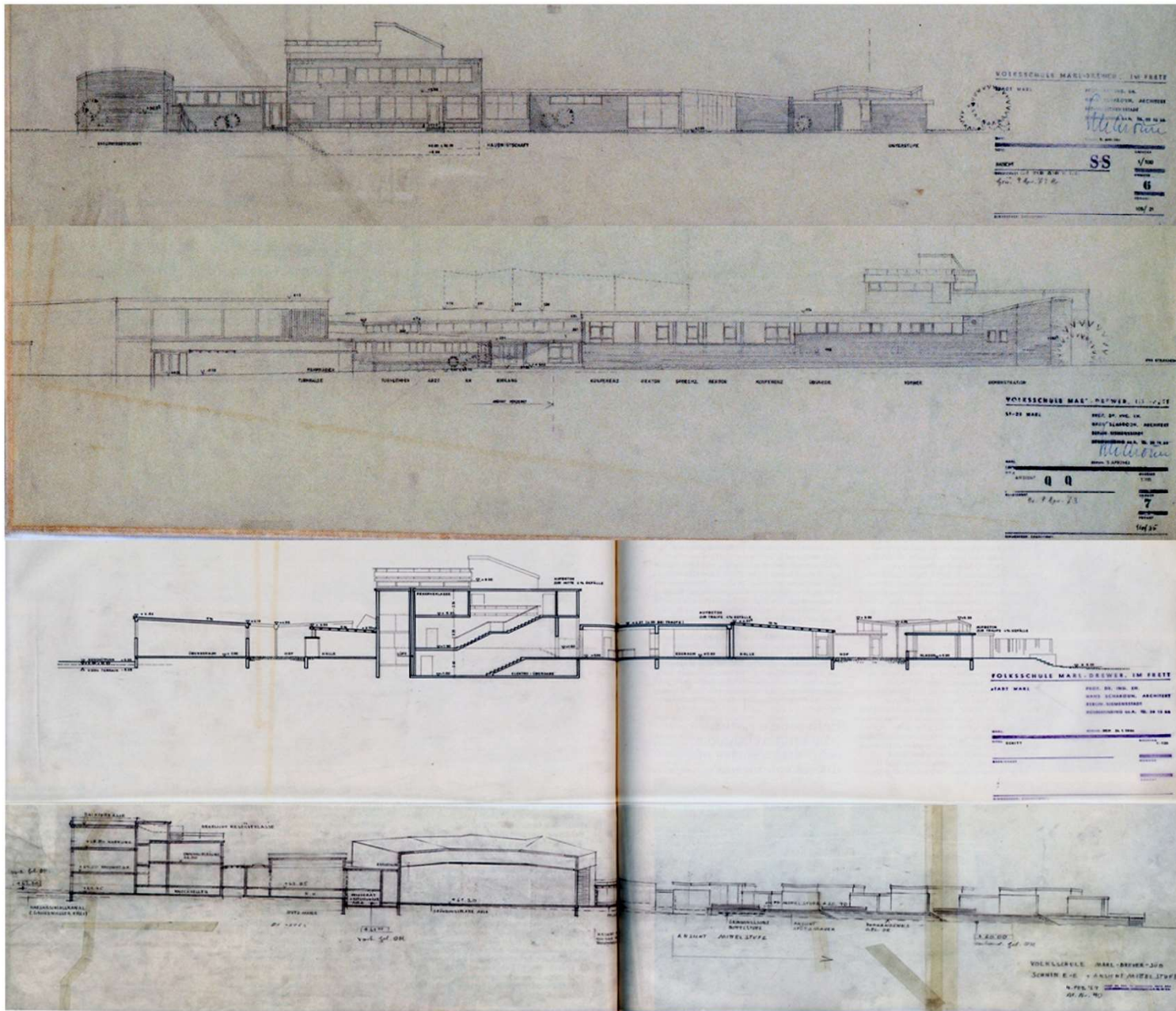

School, Tama, Tokyo, Japan. Школа. Тама, Япония

Architects: Kengo Kuma and Associates

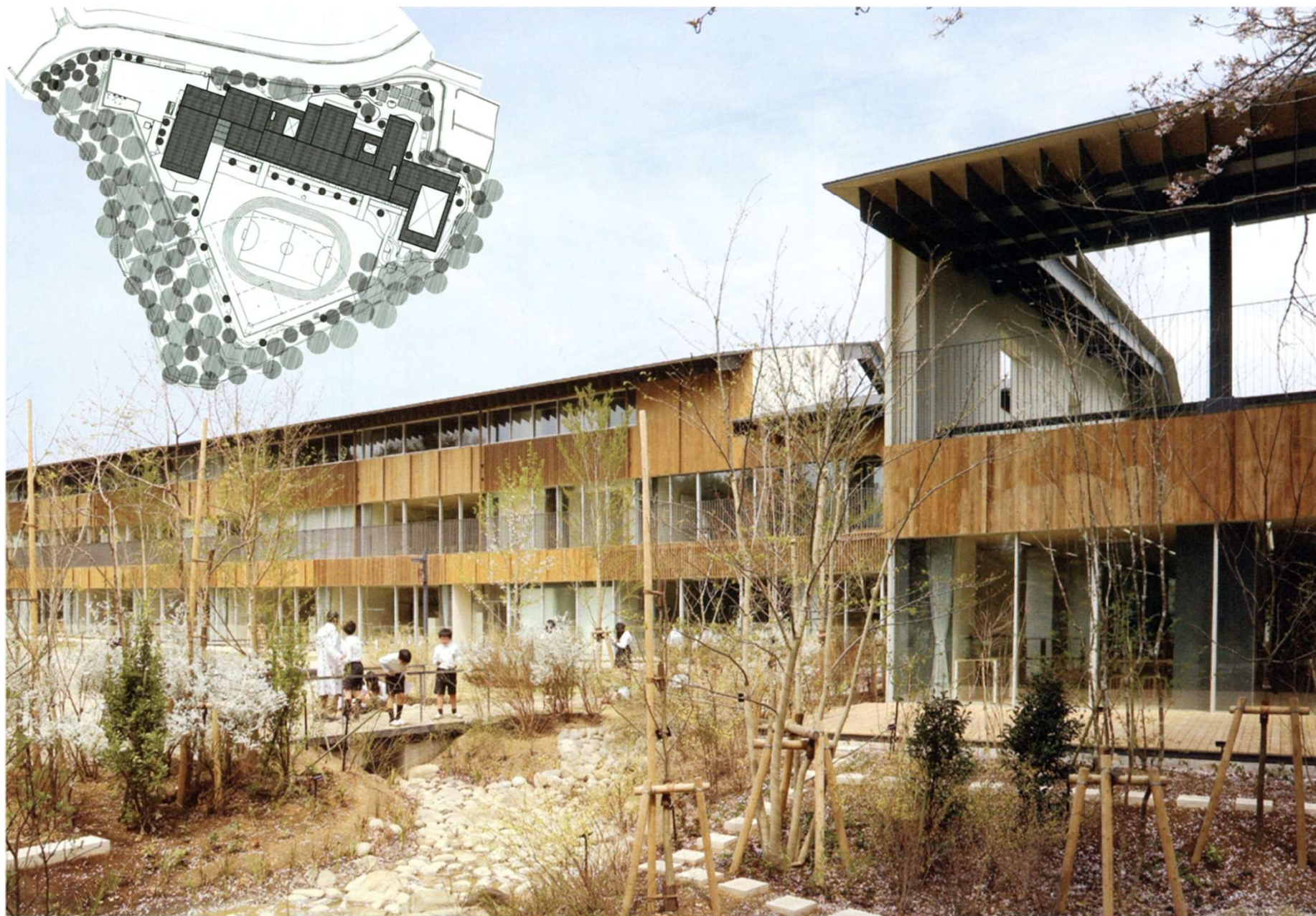

School, Tama, Tokyo, Japan. Школа. Тама, Япония
Architects: Kengo Kuma and Associates

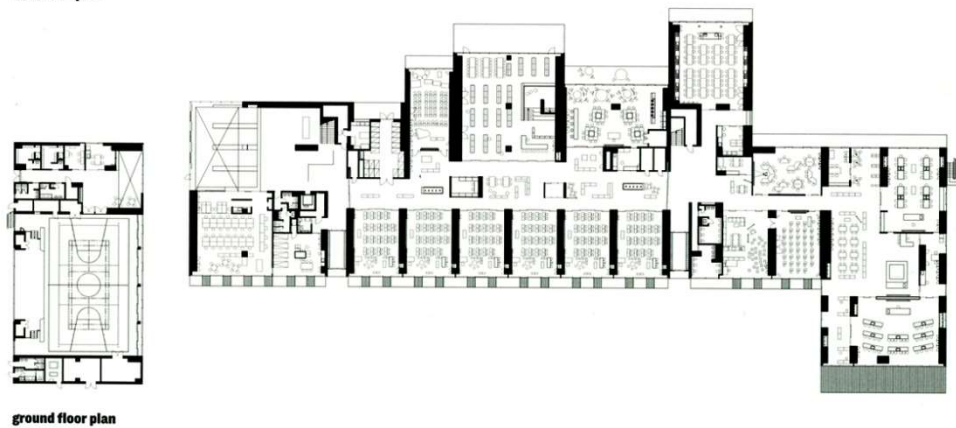
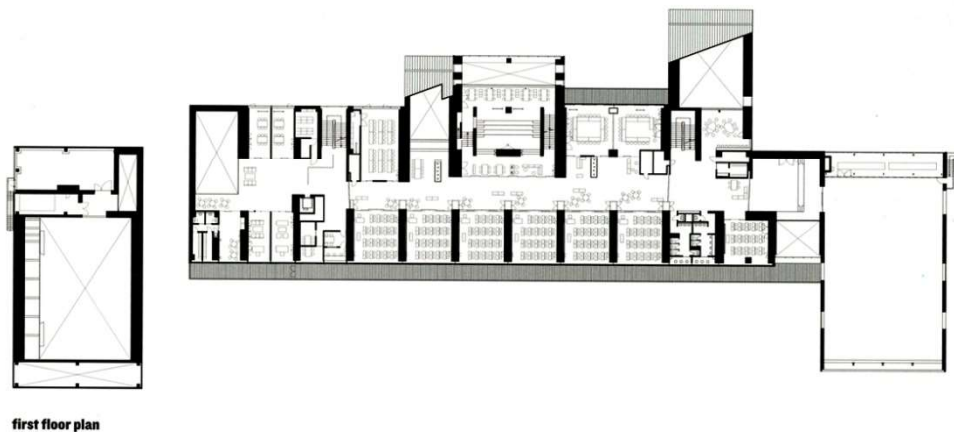
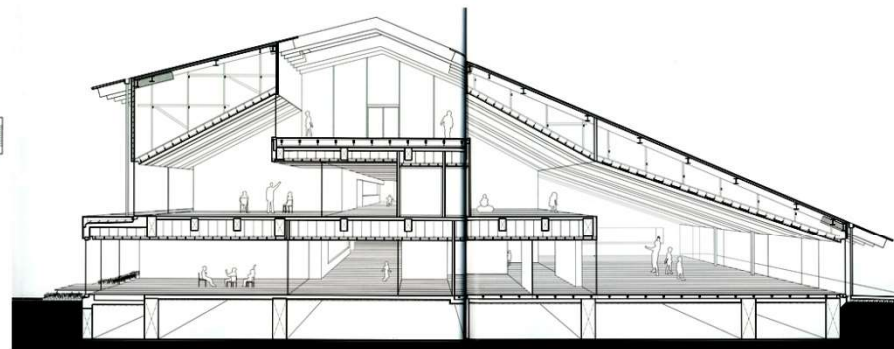
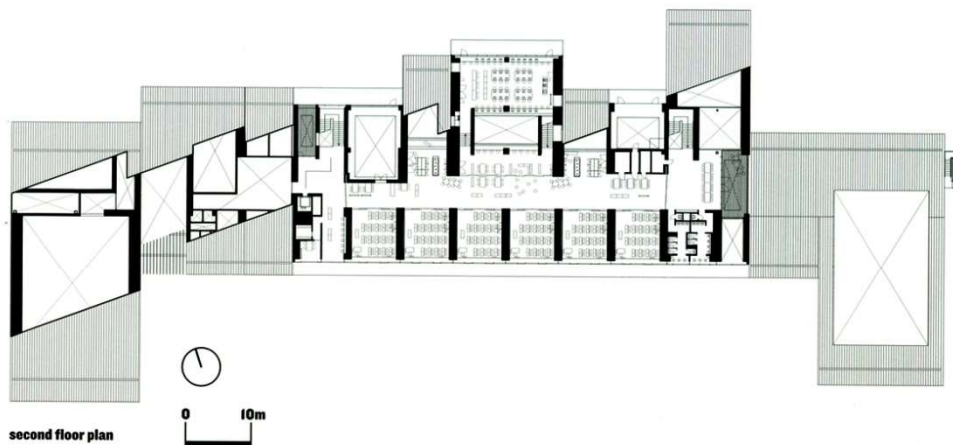

Central St Martins, King's Cross. London, UK. Школа искусств. Лондон, Великобритания
Architects: Stanton Williams



Central St Martins, King's Cross. London, UK. Школа искусств. Лондон, Великобритания

Architects: Stanton Williams

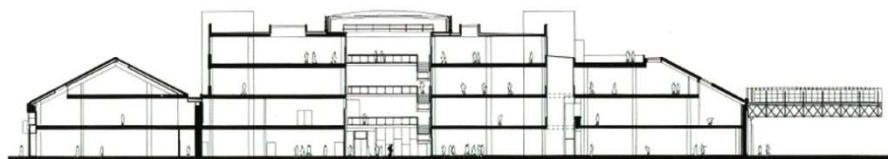
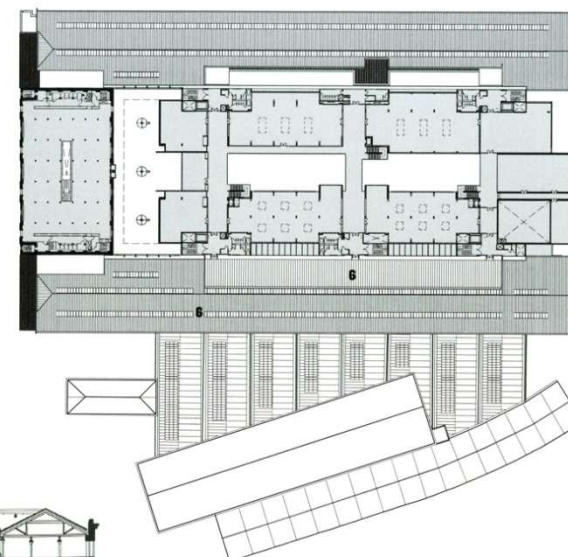
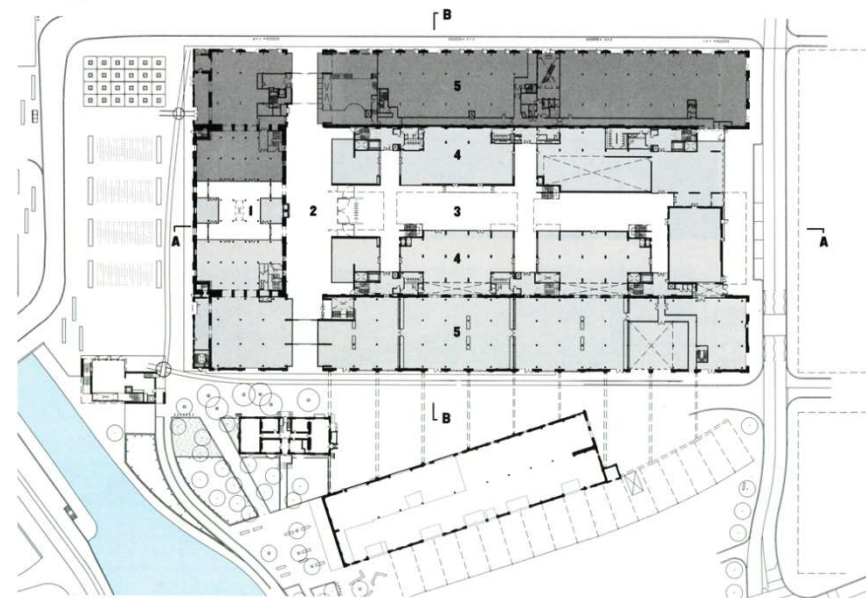
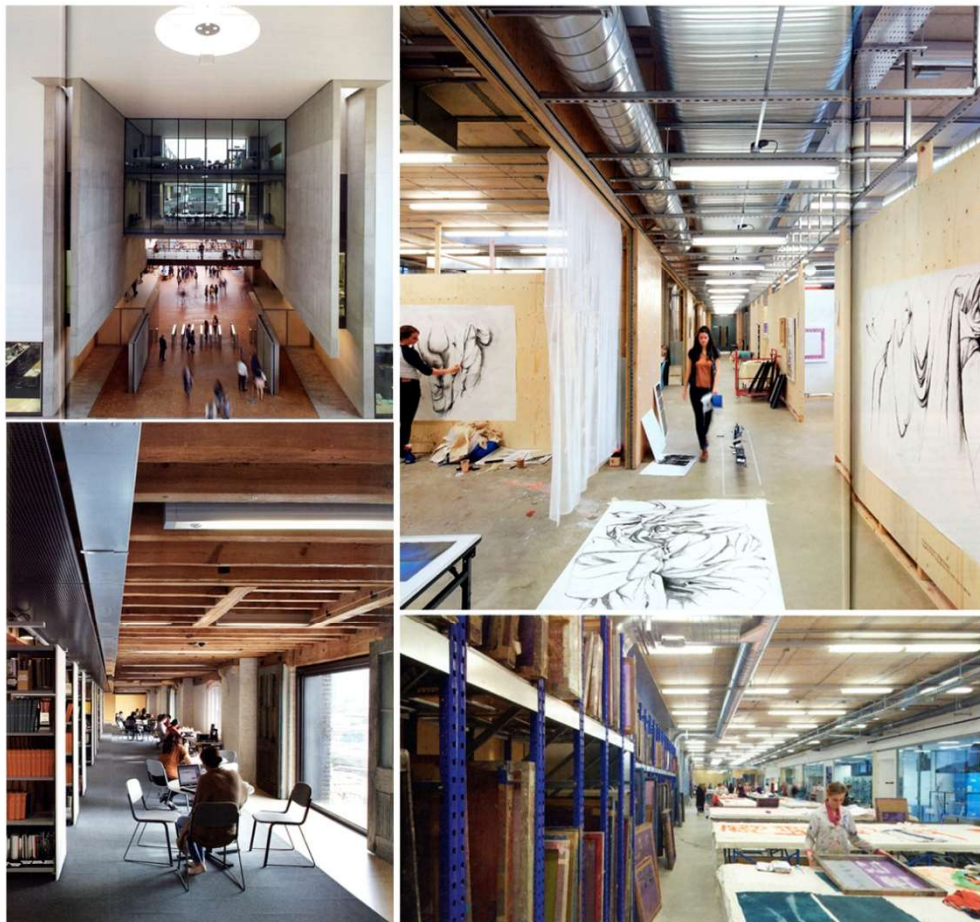

Street Scene. School of architecture, Bond University. Brisbane, Australia. Архитектурная школа. Брисбен, Австралия
Architects: CRAB studio

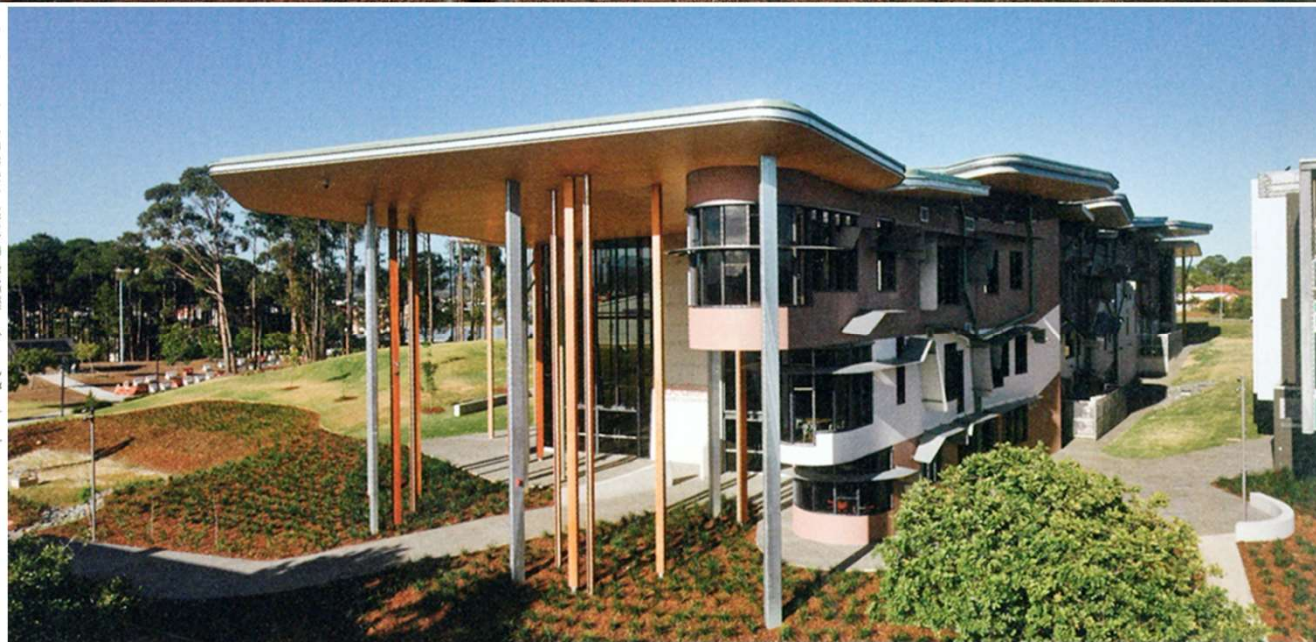
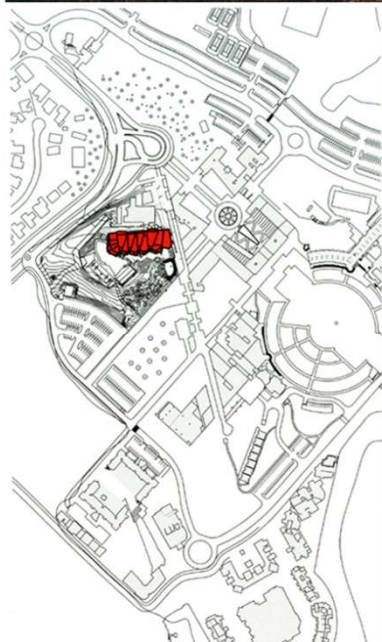

Street Scene. School of architecture, Bond University. Brisbane, Australia. Архитектурная школа. Брисбен, Австралия

Architects: CRAB studio

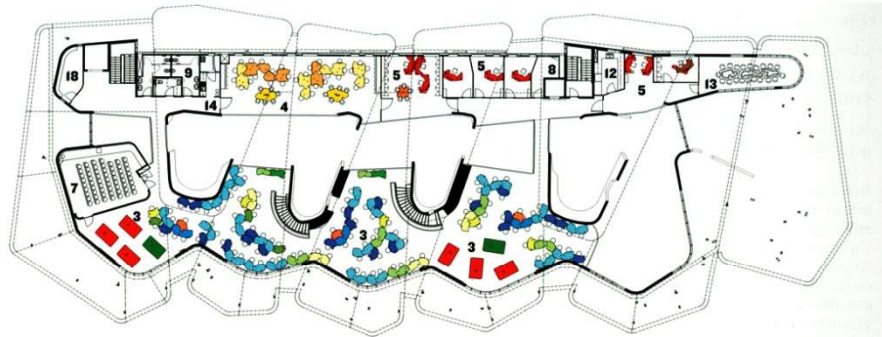

first floor plan



ground floor plan



- 1 internal street
- 2 scoop/crit space
- 3 studio
- 4 postgrad space
- 5 offices
- 6 meeting room
- 7 'blackbox' lecture hall
- 8 storage
- 9 wc
- 10 faculty café/bar
- 11 atelier
- 12 kitchen
- 13 reception suite
- 14 student tea/coffee point
- 15 forum
- 16 student resource room
- 17 staff resource room
- 18 reading room
- 19 environmental sciences
- 20 plant room

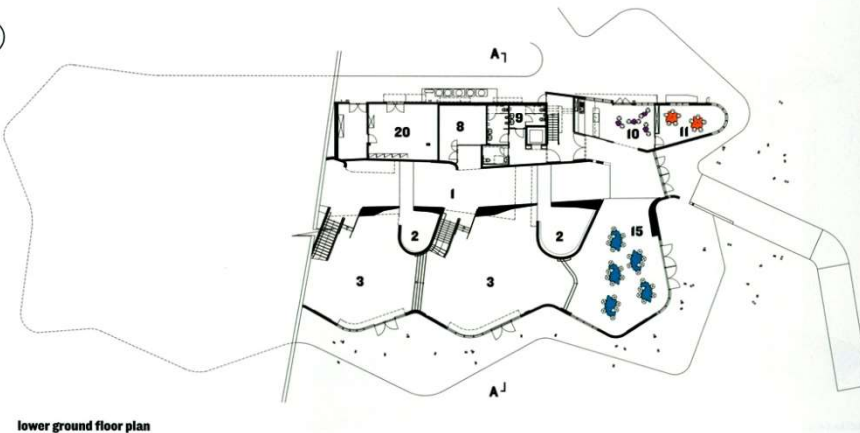

lower ground floor plan



Free Form/ High School. A remodeled school in Portugal expressively catalyses a more social learning environment. Canecas, Portugal.
Высшая школа. Канесаш, Португалия
Architects: ARX Portugal



Free Form/ High School. A remodeled school in Portugal expressively catalyses a more social learning environment. Canecas, Portugal.
Высшая школа. Канесаш, Португалия
Architects: ARX Portugal



Free Form/ High School. A remodeled school in Portugal expressively catalyses a more social learning environment. Canecas, Portugal.
Высшая школа. Канесаш, Португалия
Architects: ARX Portugal

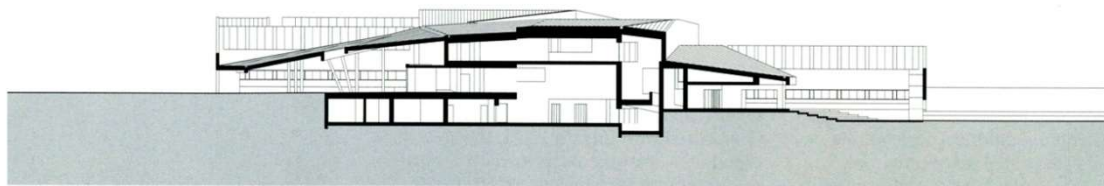

section AA



section BB

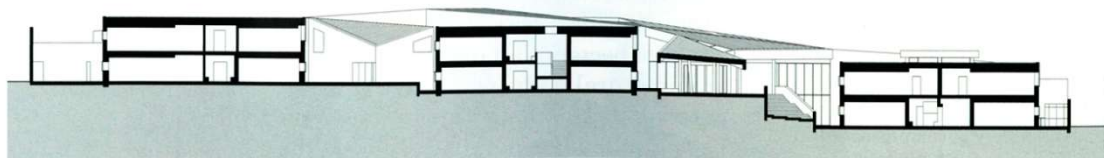

section CC

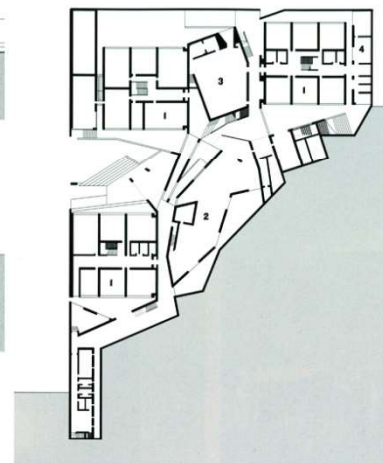

lower ground plan

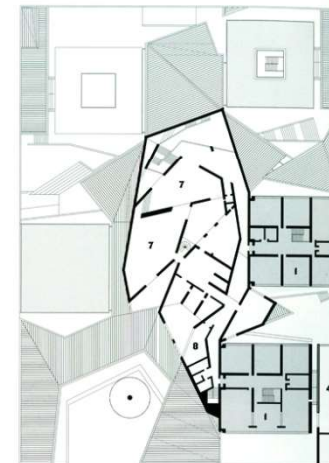

first floor plan

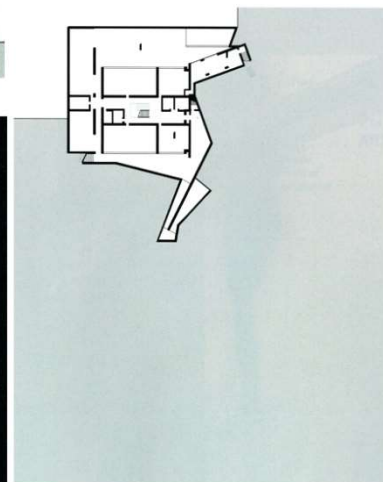

basement plan

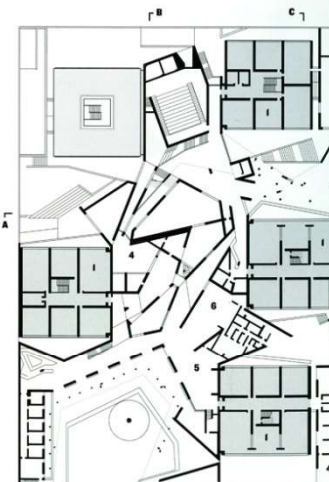

ground floor plan

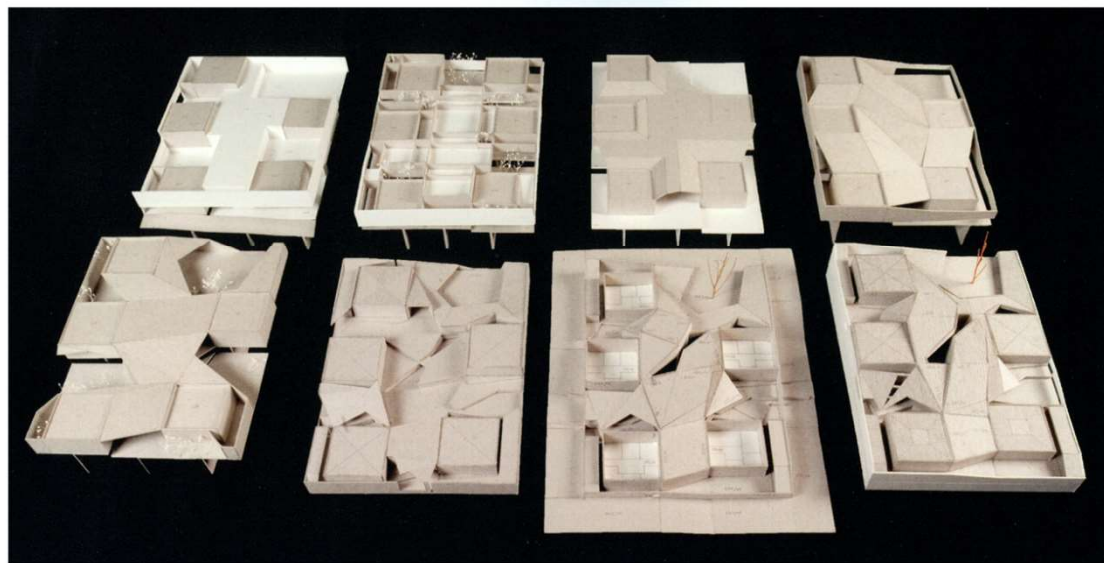

Emerson College, Los Angeles, California, USA. Колледж. Лос-Анджелес, США
Architects: Morphosis

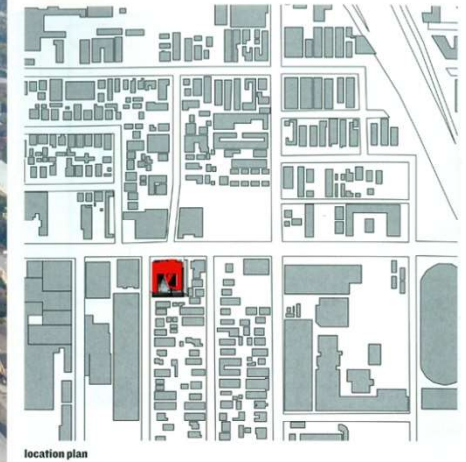

Emerson College, Los Angeles, California, USA. Колледж. Лос-Анджелес, США

Architects: Morphosis

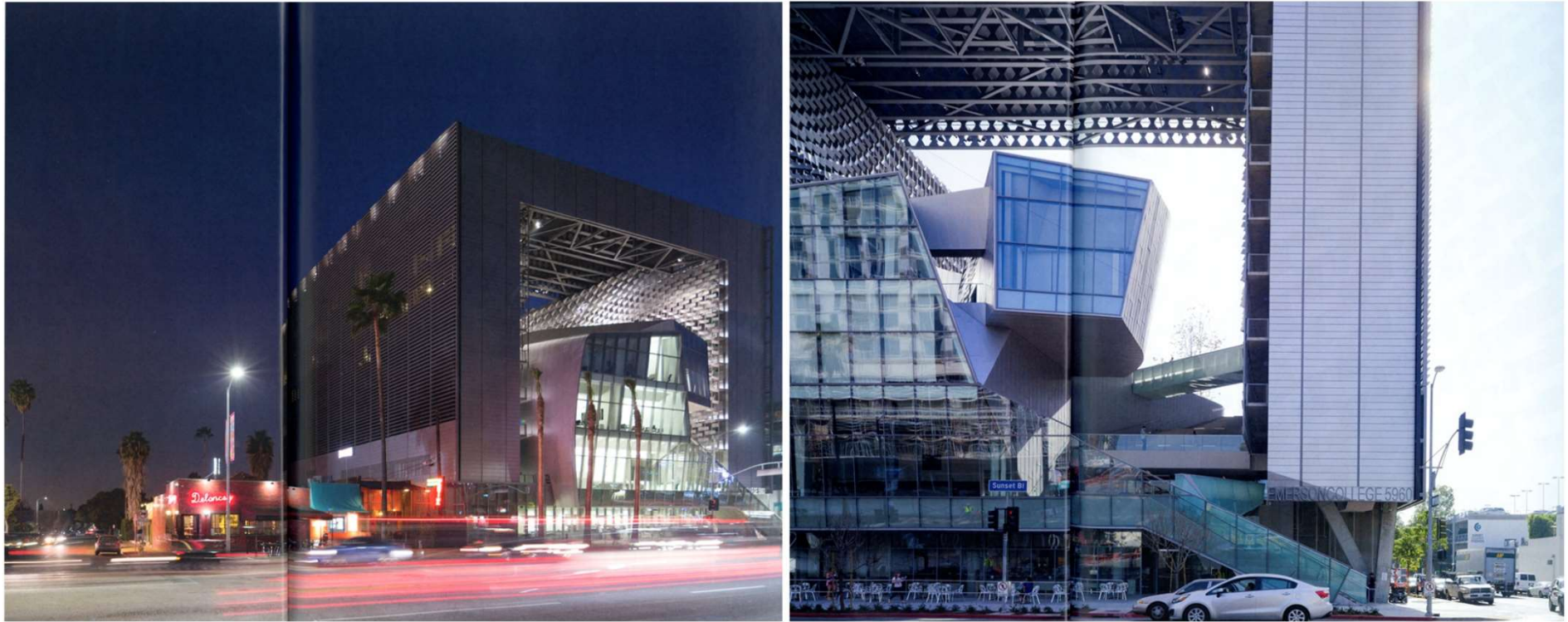

Emerson College, Los Angeles, California, USA. Колледж. Лос-Анджелес, США

Architects: Morphosis

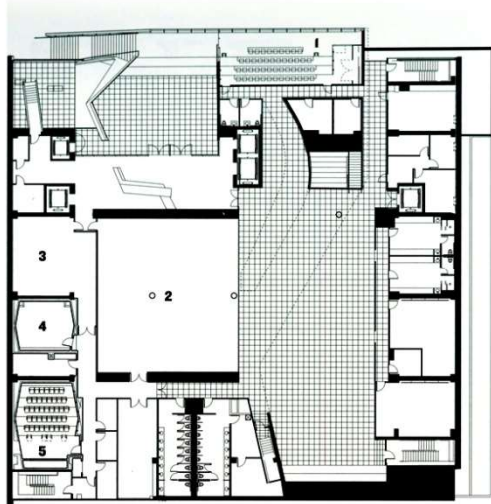

first floor



B 1

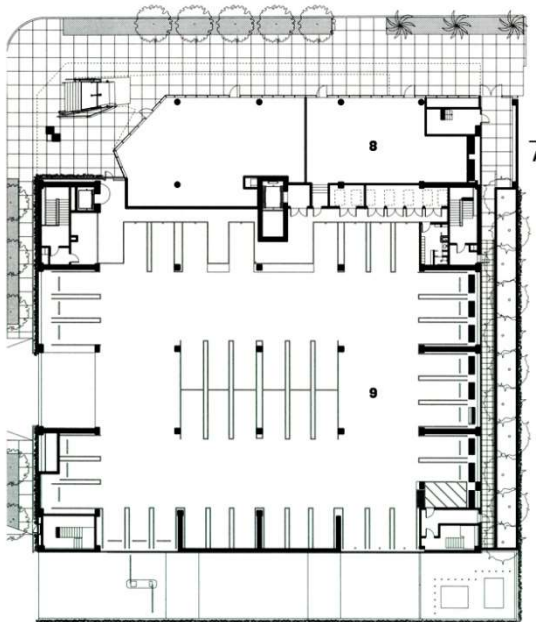

ground floor plan

B 2

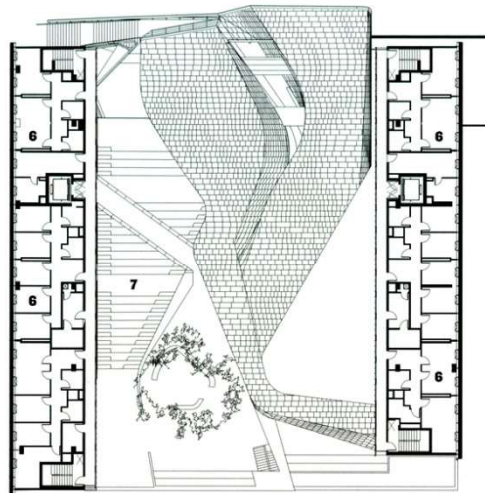

sixth floor

- 1 distance learning room
- 2 multi-purpose room
- 3 production room
- 4 post audio room
- 5 screening room
- 6 student dormitory
- 7 grand stair
- 8 public café
- 9 car park
- 10 conference room
- 11 teaching office
- 12 common room

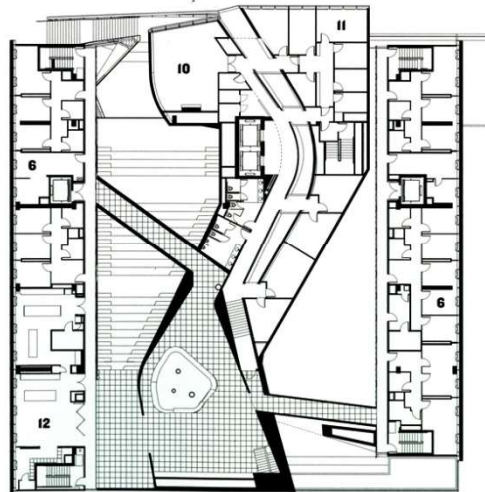

fourth floor

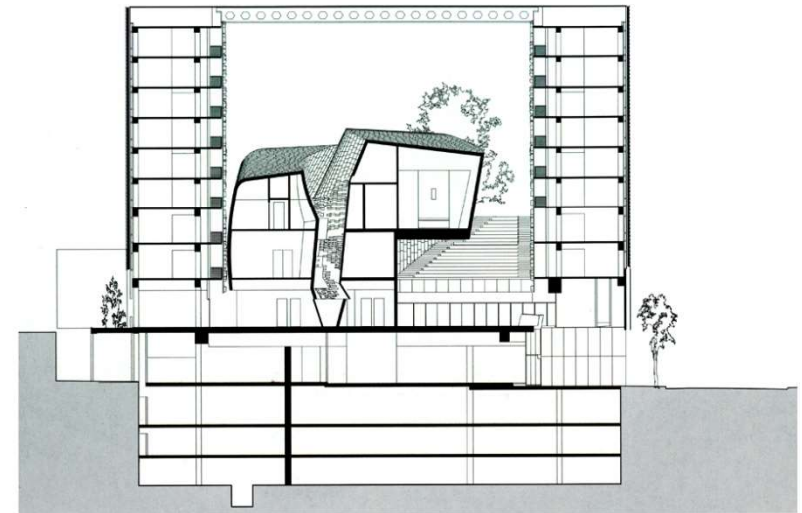

section AA

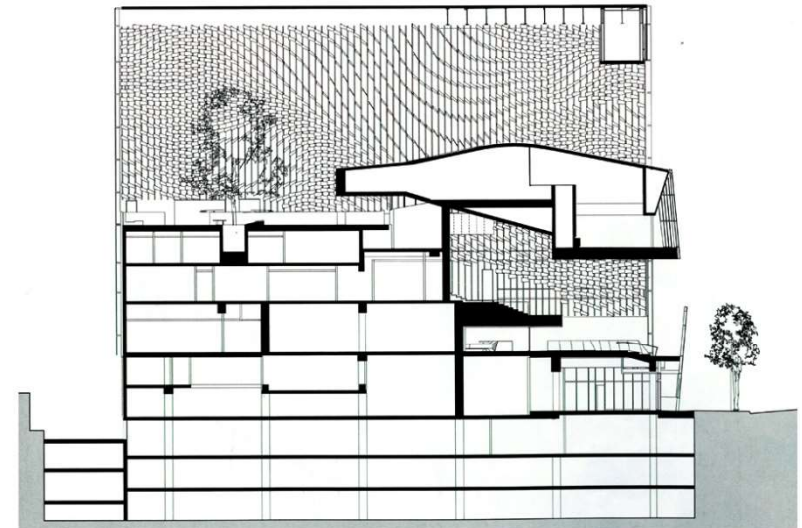

section BB

Emerson College, Los Angeles, California, USA. Колледж. Лос-Анджелес, США

Architects: Morphosis

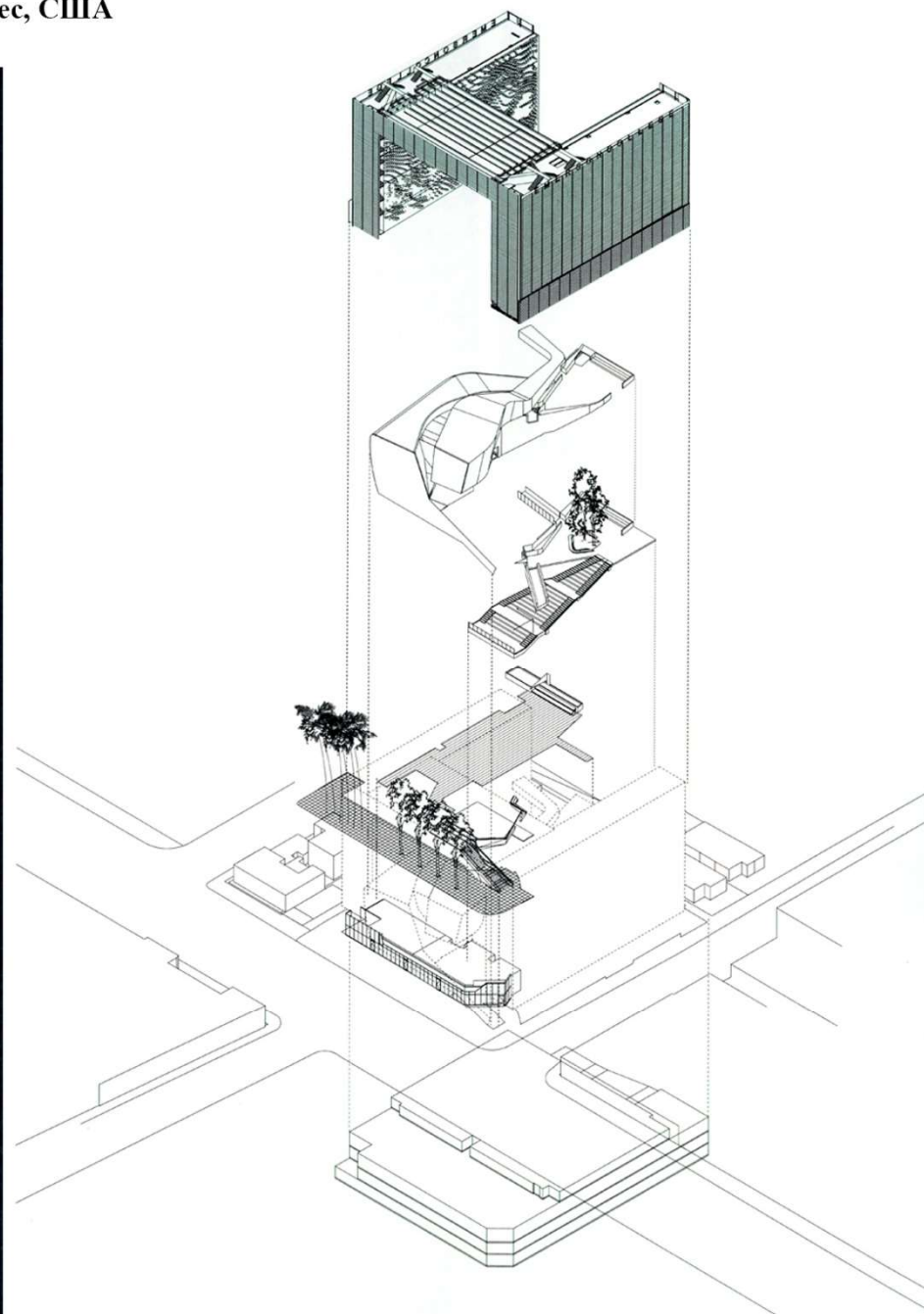
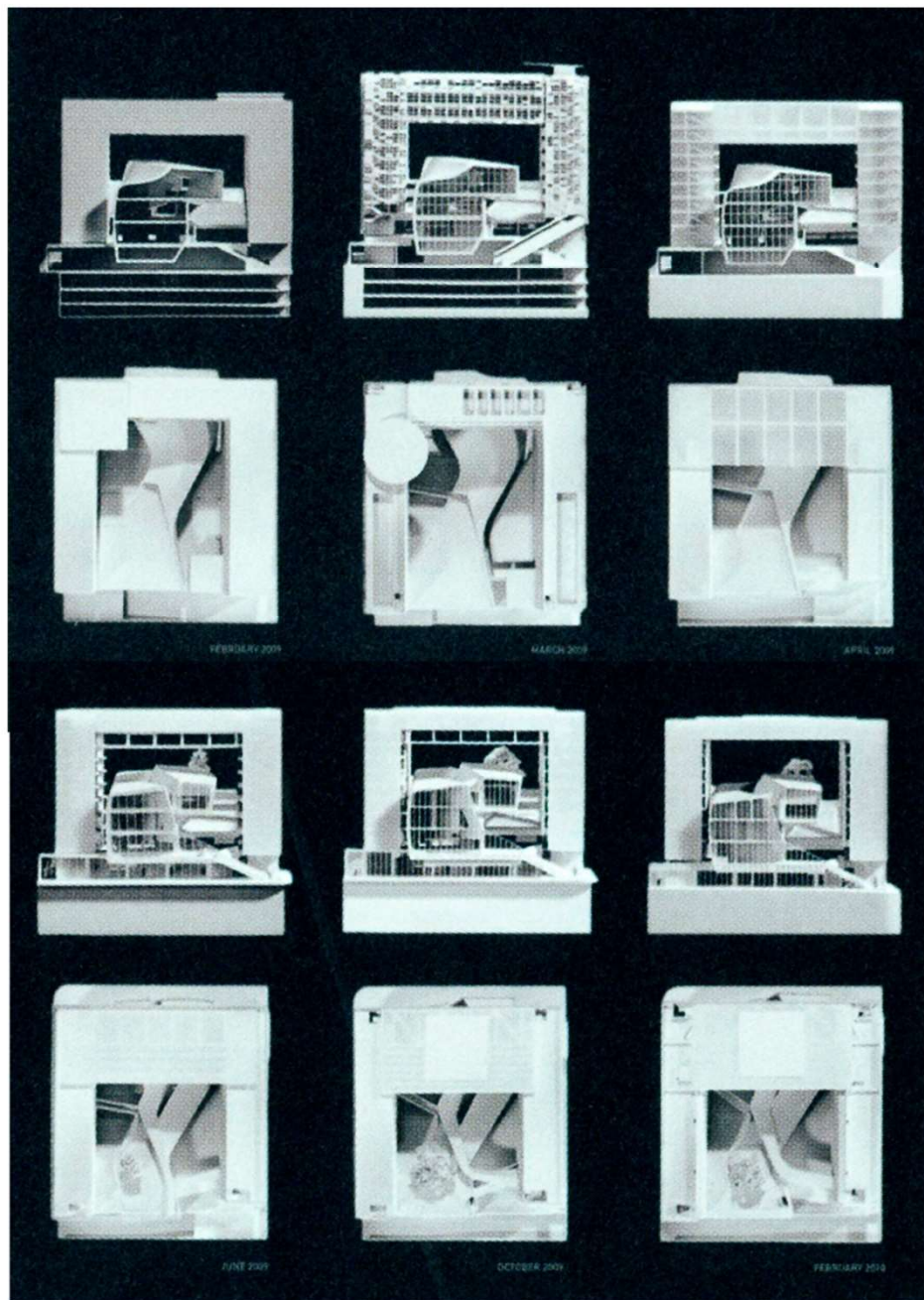

Reid Building, Glasgow School of Art, Glasgow, UK. Школа искусств. Глазго, Великобритания
Architects: Steven Holl Architects

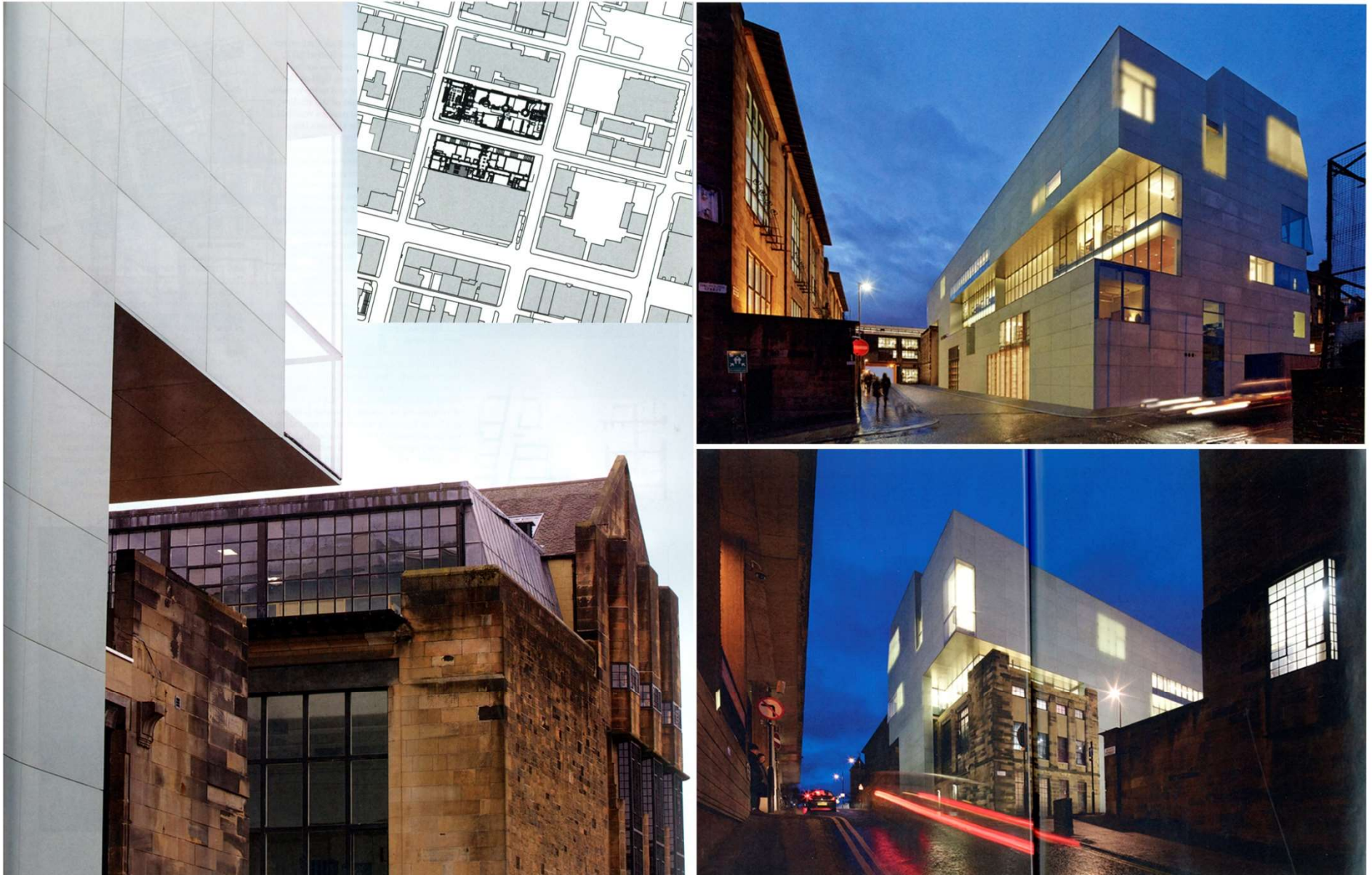

Reid Building, Glasgow School of Art, Glasgow, UK. Школа искусств. Глазго, Великобритания

Architects: Steven Holl Architects

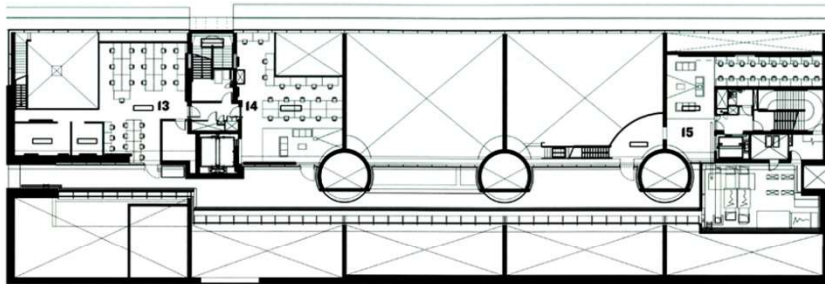

mezzanine level

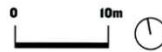

- 1 main entrance
- 2 public café
- 3 exhibition space
- 4 project space
- 5 Centre for Advanced Textiles
- 6 seminar room
- 7 digital workshop
- 8 driven void
- 9 Student Union
- 10 director's offices
- 11 staff offices
- 12 communication design
- 13 silversmith and jewellery
- 14 product design
- 15 interior design
- 16 staff dining
- 17 refectory
- 18 case room
- 19 fashion and textiles
- 20 computer lab

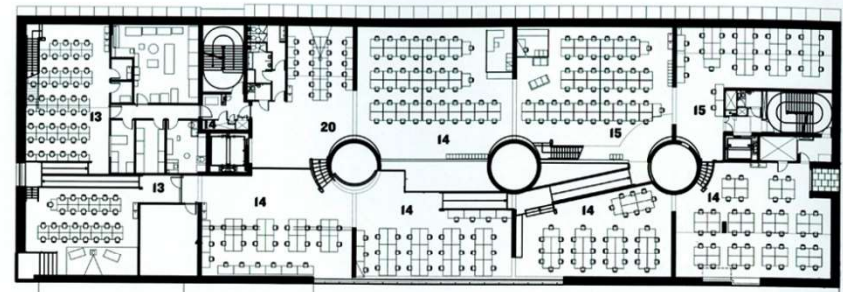

fourth floor

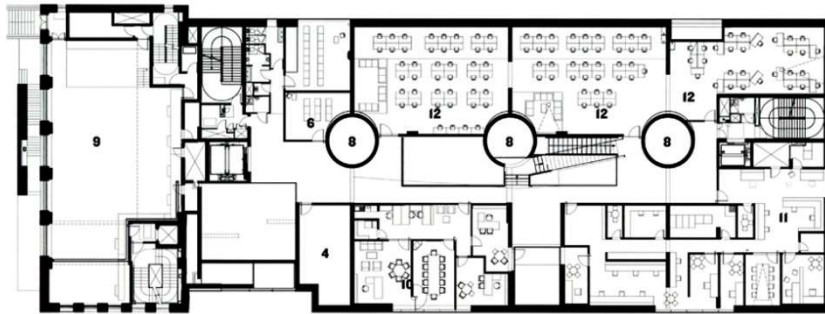

first floor

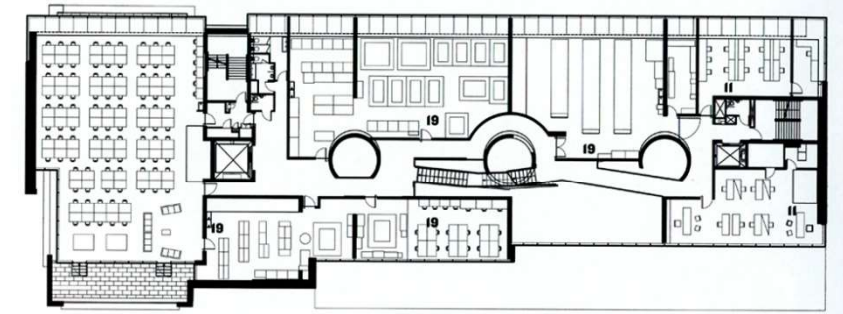

third floor

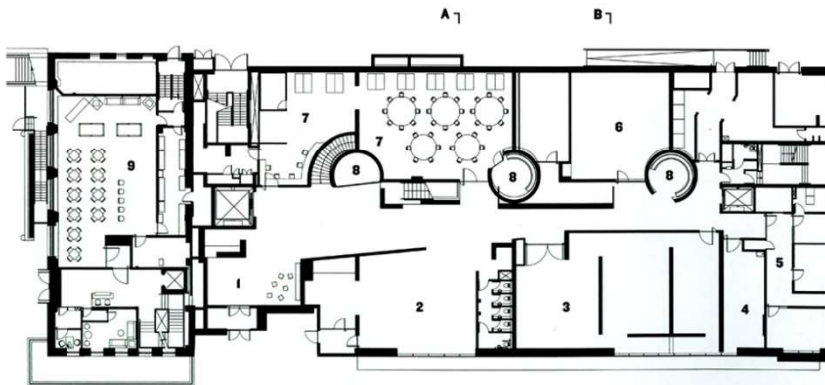

ground floor plan

A A' B B'

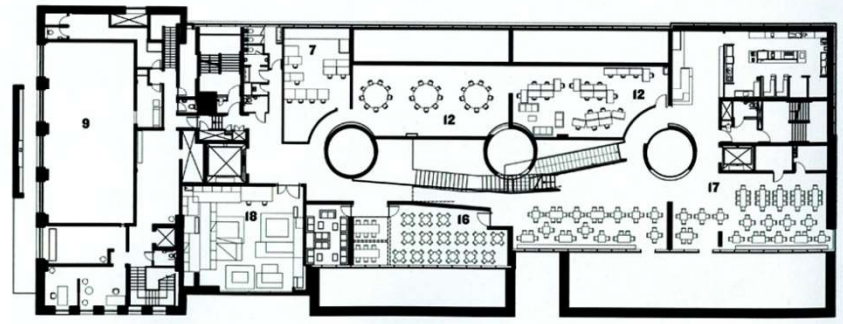

second floor

Reid Building, Glasgow School of Art, Glasgow, UK. Школа искусств. Глазго, Великобритания

Architects: Steven Holl Architects

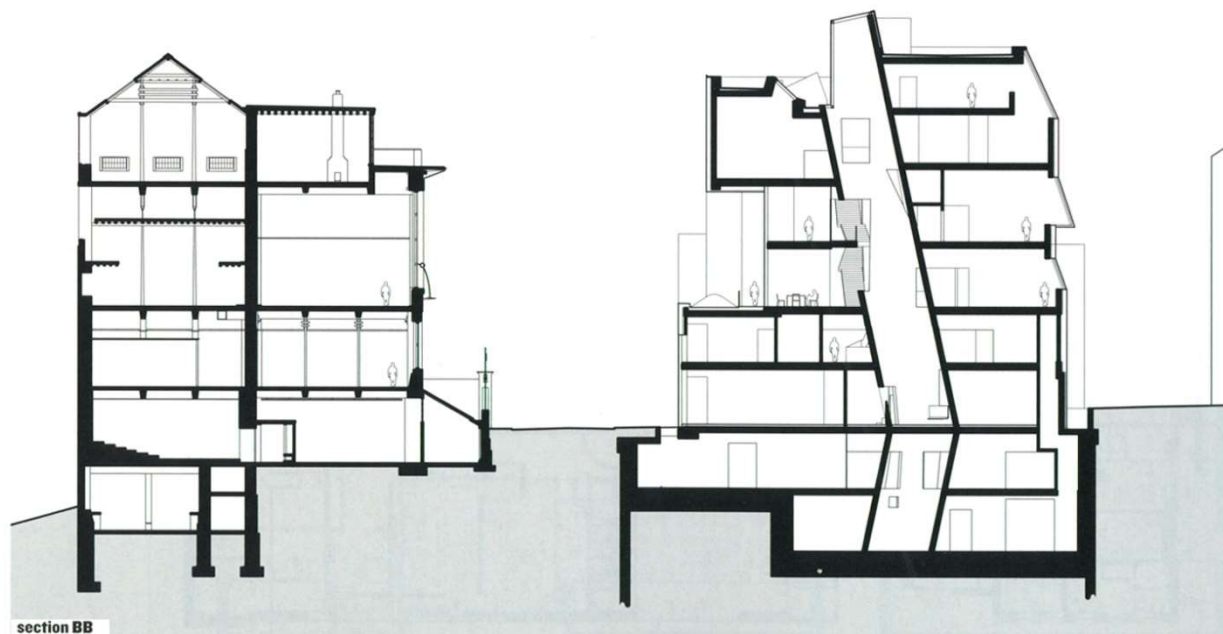
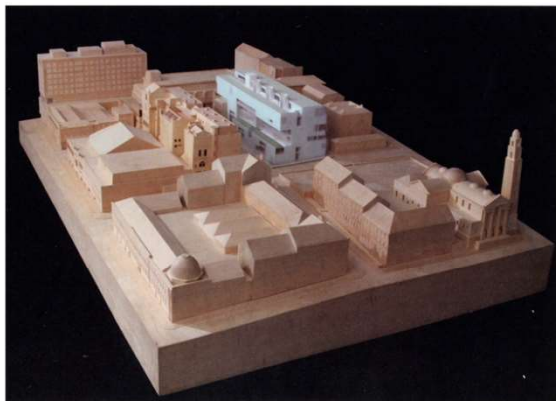

Gimnasium Natal. Brazil. Гимназия. Бразилия.

Architects: Herzog & de Meuron

(Opening spread) & 2.
The simple and elegant
gymnasium – part of
wider urban proposal
– is slotted among
the ramshackle streets
of the Mãe Luiza favela.
The building has instilled
a renewed sense of civic
order and pride in
the neighbourhood



Gimnasium Natal. Brazil. Гимназия - спортивный центр. Бразилия.
Architects: Herzog & de Meuron



Gimnazium Natal. Brazil. Гимназия - спортивный центр. Бразилия.
 Architects: Herzog & de Meuron

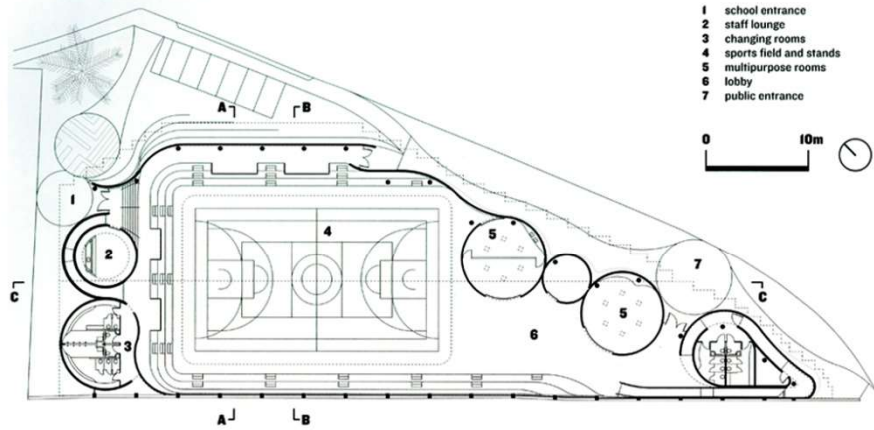

ground floor plan

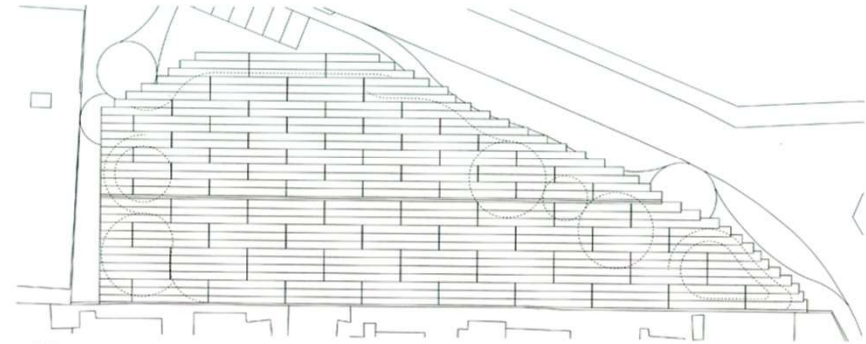

roof plan

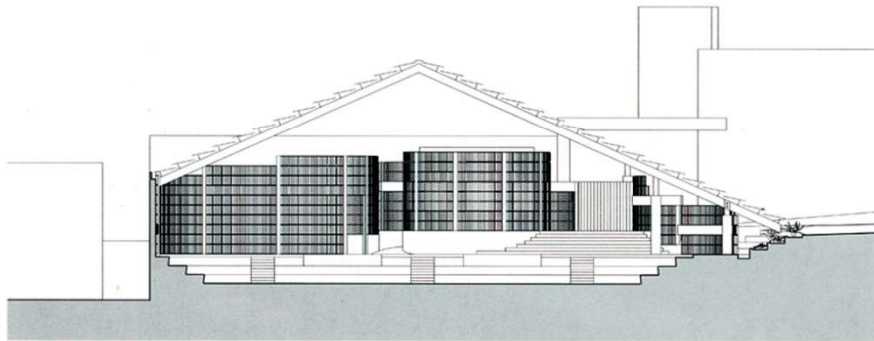

section AA

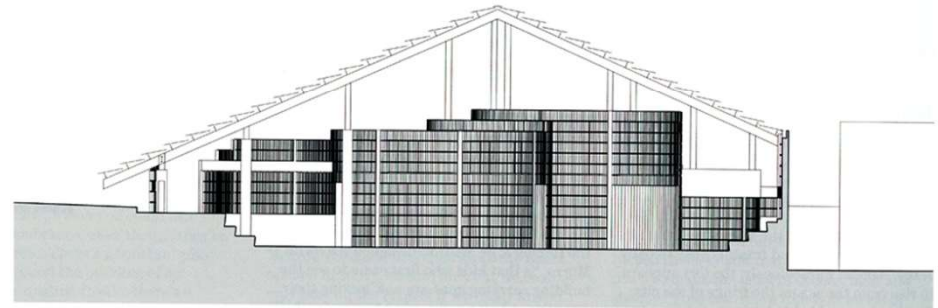

section BB

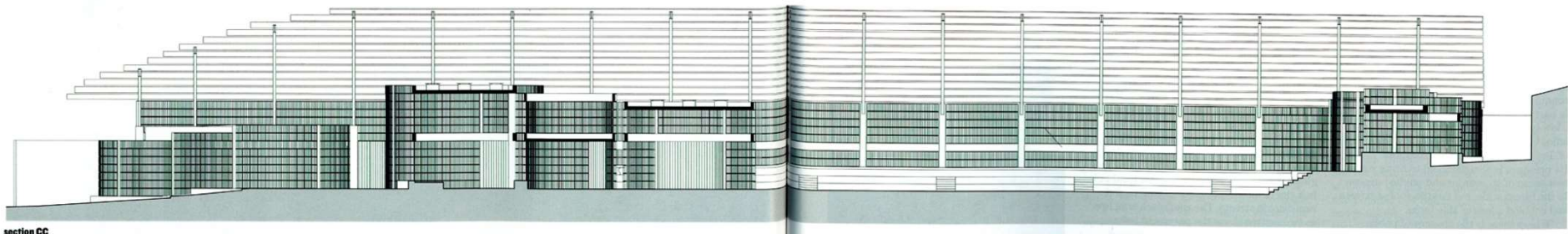

section CC

Origami Lesson. Swimming pool, Alfriston School. Beaconsfield, England. Школа с бассейном. Биконсфилд, Великобритания.

Architects: Duggan Morris Architects



Origami Lesson. Swimming pool, Alfriston School. Beaconsfield, England. Школа с бассейном. Биконсфилд, Великобритания.
 Architects: Duggan Morris Architects

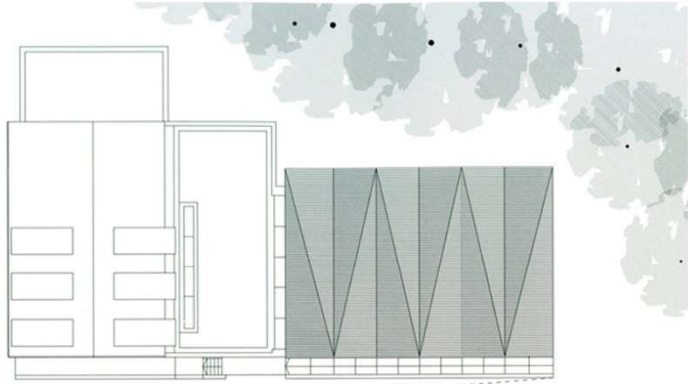

- roof plan**
- 1 existing gym
 - 2 plant room
 - 3 main entrance
 - 4 changing area and lavatories
 - 5 swimming pool

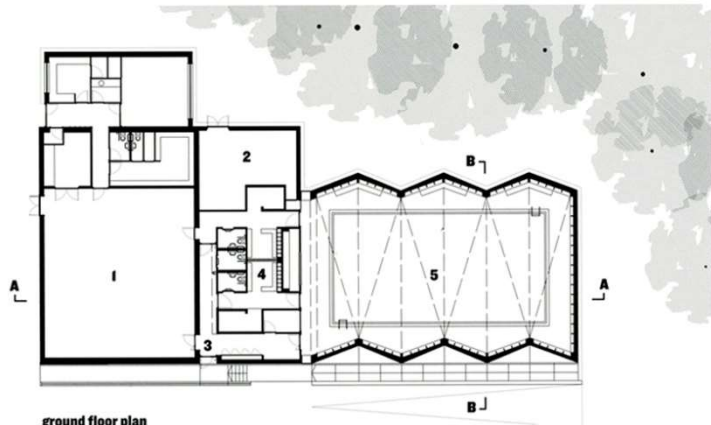

ground floor plan

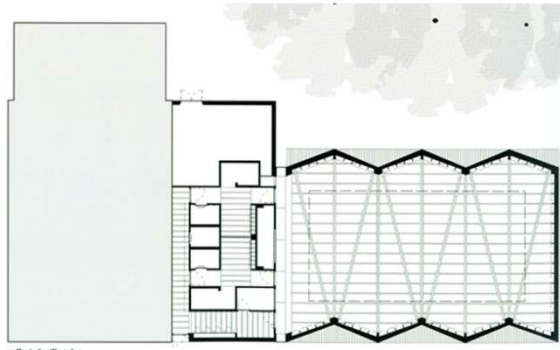

reflected ceiling plan

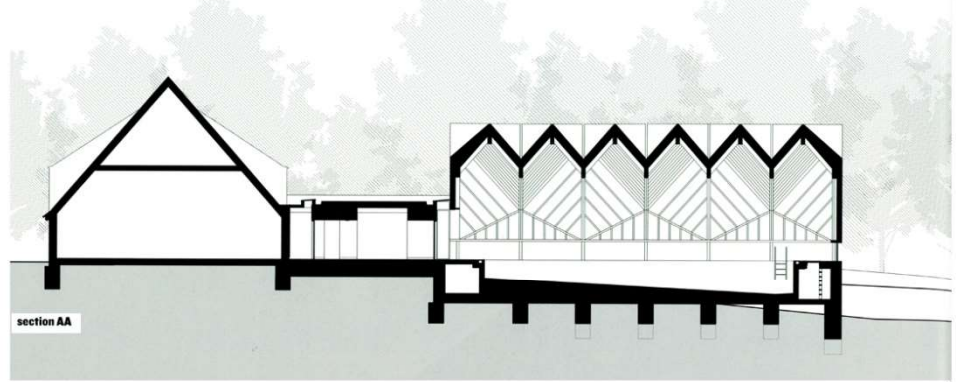

Origami Lesson. Swimming pool, Alfriston School. Beaconsfield, England. Школа с бассейном. Биконсфилд, Великобритания.

Architects: Duggan Morris Architects

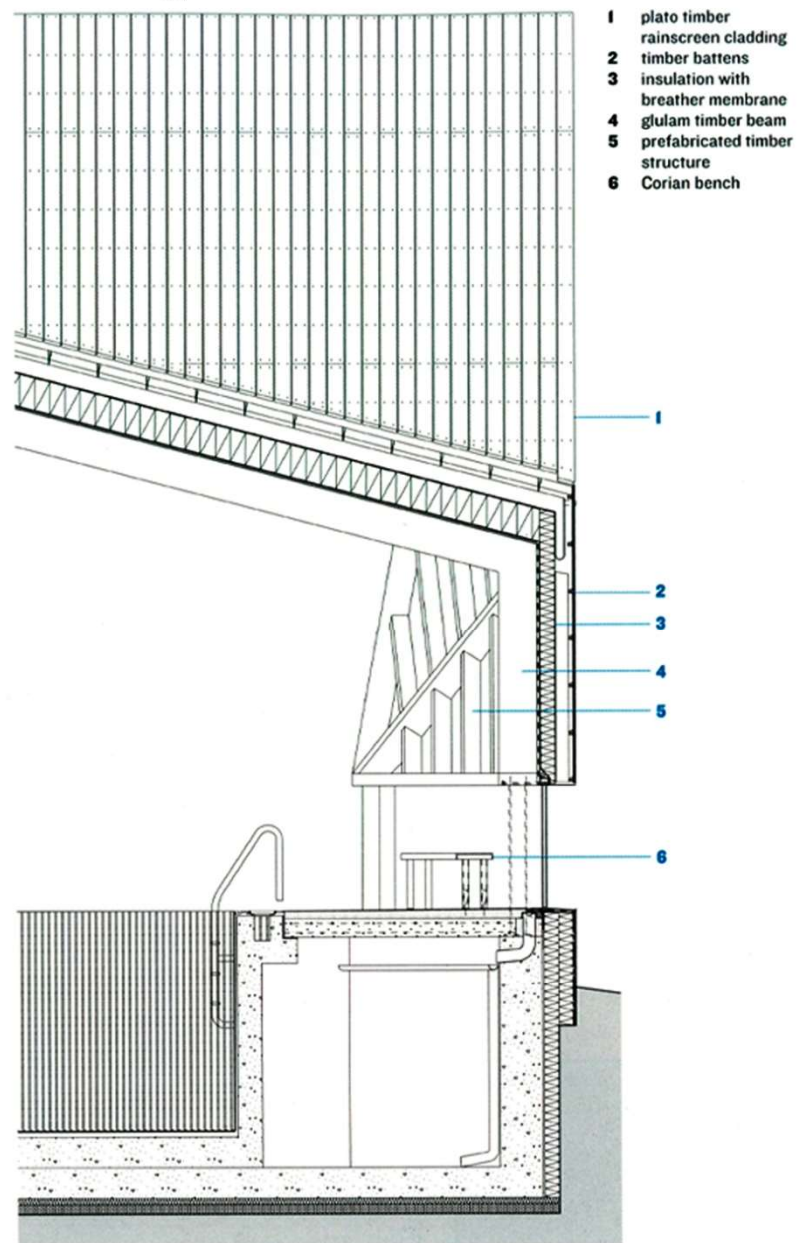

detailed section through external wall

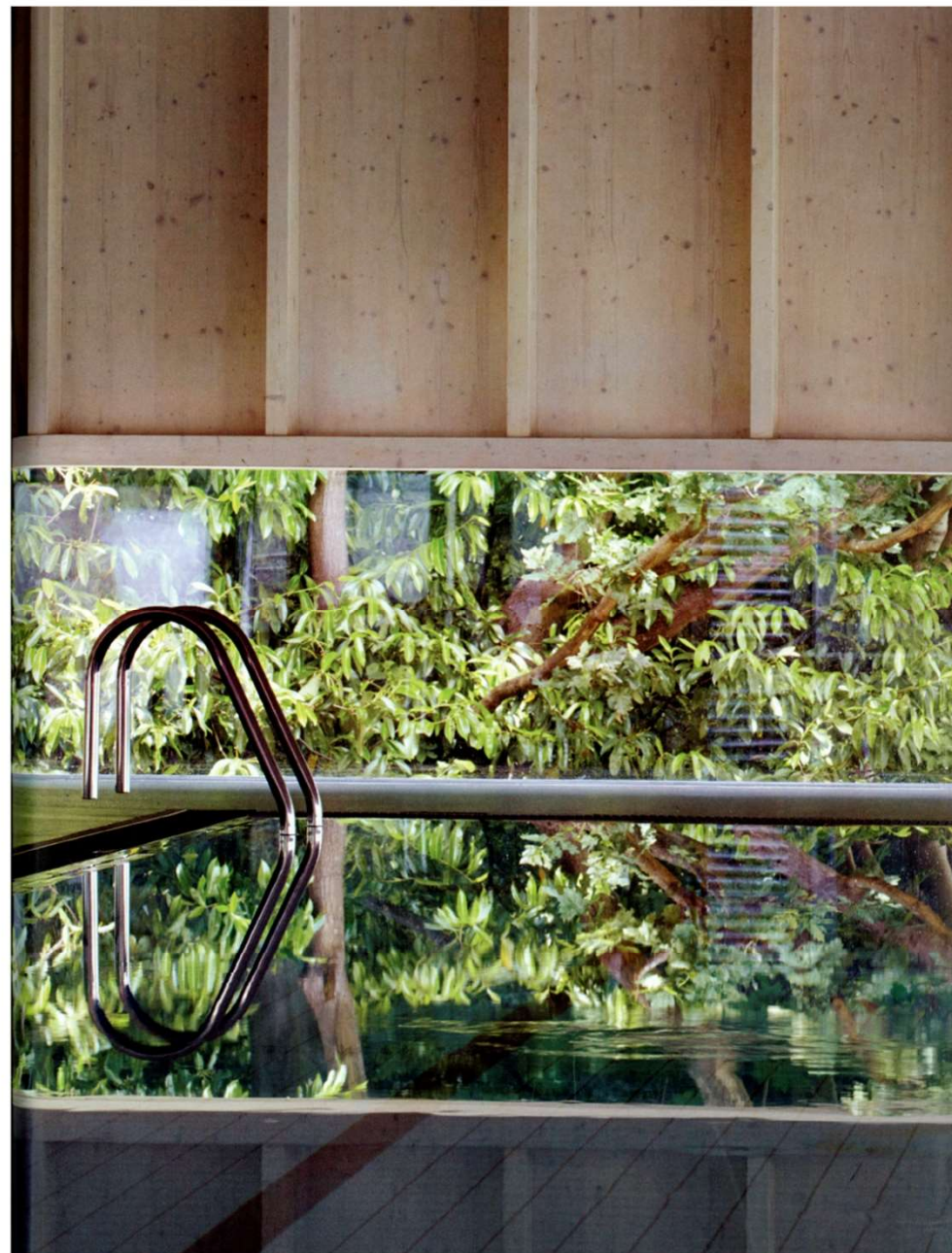

School. Moers, Germany. Школа. Моерс, Германия.
Architects: Peter Hubner

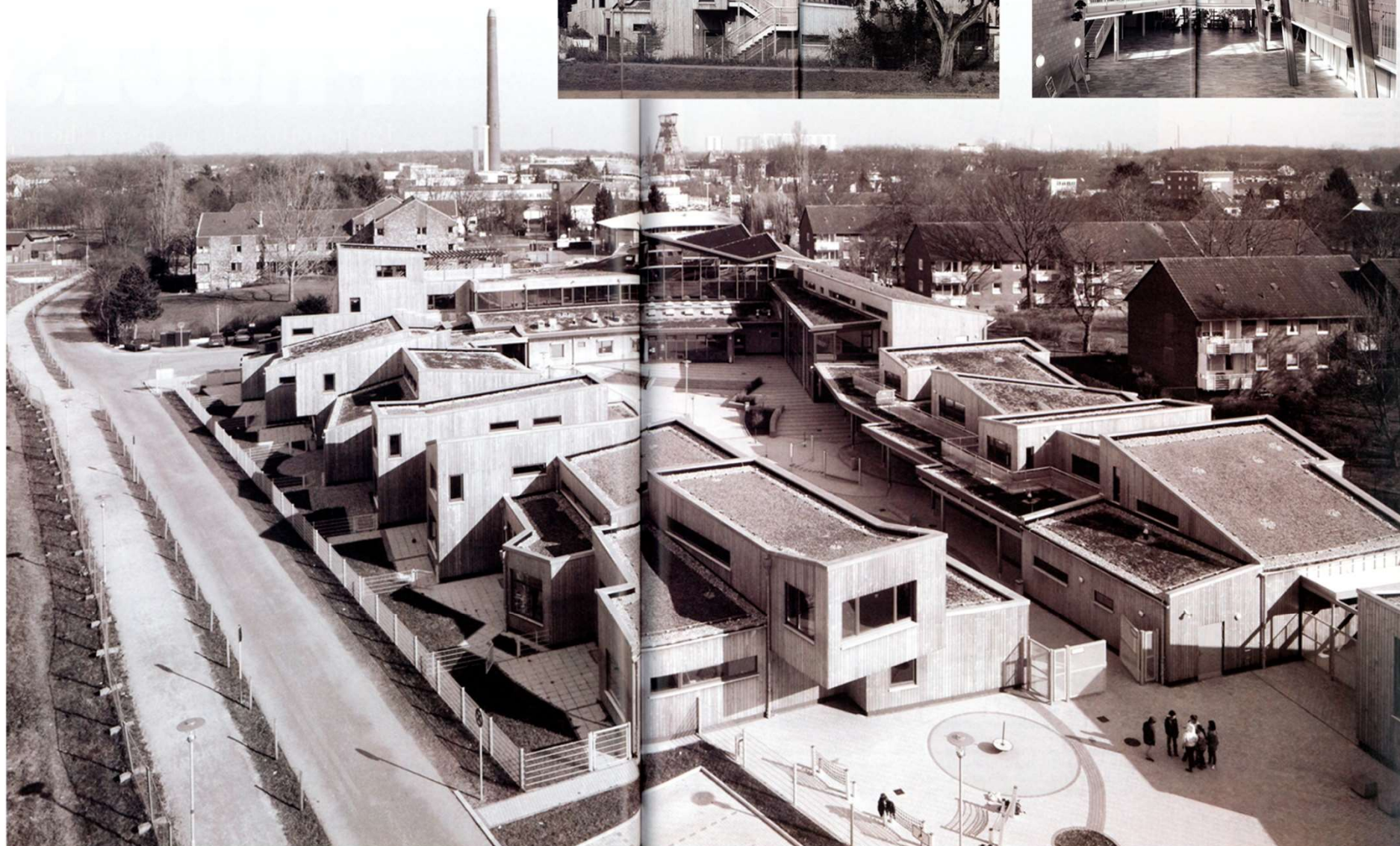

School. Moers, Germany. Школа. Моерс, Германия.

Architects: Peter Hubner

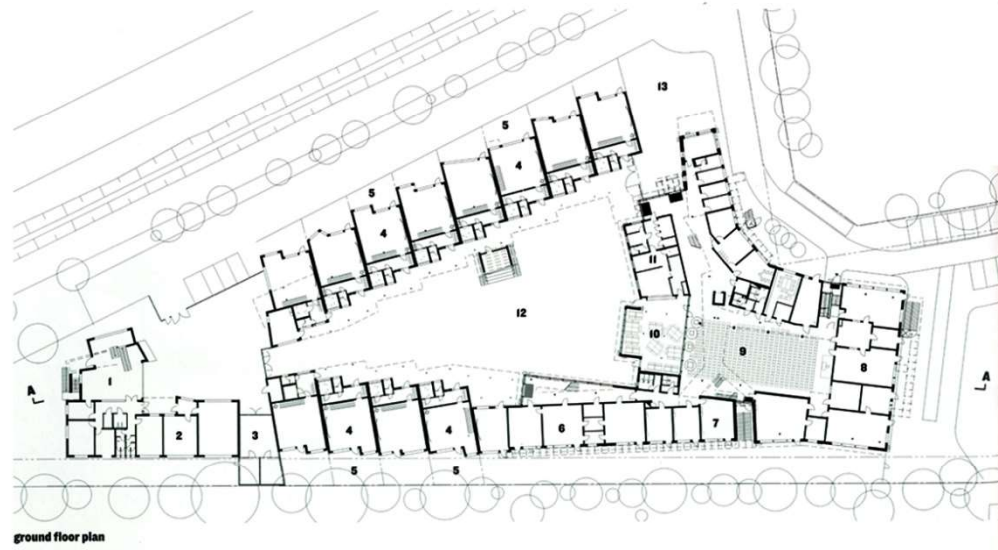

- 1 youth club
- 2 multi purpose classroom
- 3 bicycle parking
- 4 classroom
- 5 classroom garden
- 6 student kitchen
- 7 housework classroom
- 8 art workshop
- 9 central hall
- 10 dining room
- 11 kitchen
- 12 courtyard
- 13 main entrance

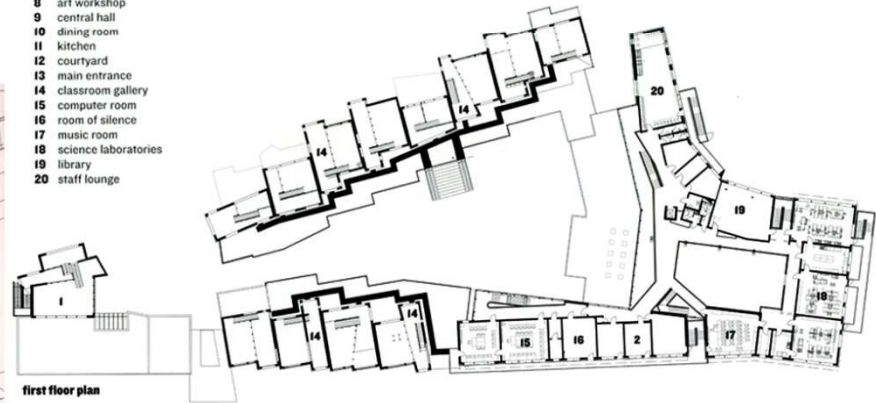

Lomas del Peye School. Cartagena, Colombia. Школа. Картахена, Колумбия.

Architects: Giancarlo Mazzanti

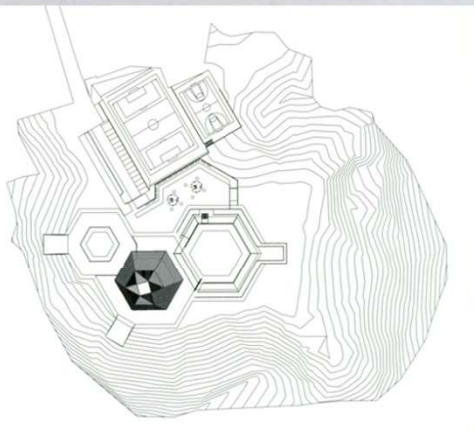

Lomas del Peye School. Cartagena, Colombia. Школа. Картахена, Колумбия.

Architects: Giancarlo Mazzanti

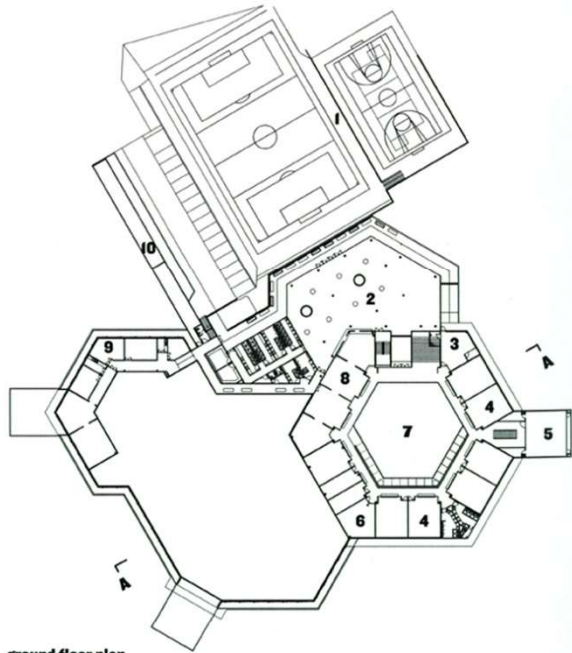

ground floor plan

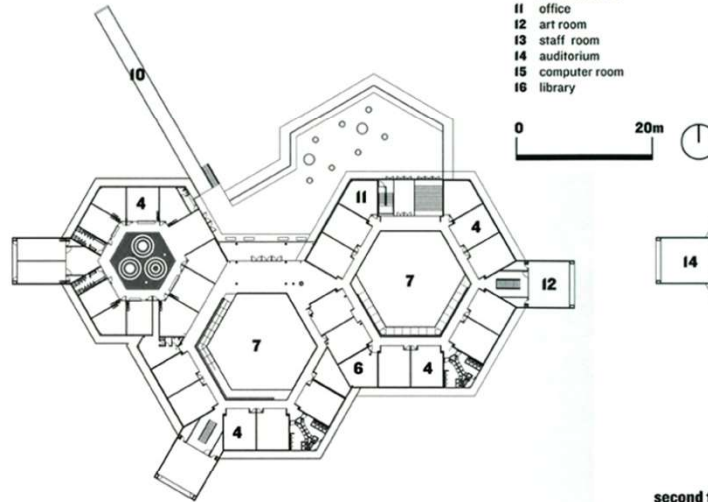

first floor

- 1 sports fields
- 2 multi purpose classroom
- 3 nursery
- 4 classroom
- 5 music room
- 6 group classroom
- 7 courtyard
- 8 kitchen
- 9 services
- 10 main entrance
- 11 office
- 12 art room
- 13 staff room
- 14 auditorium
- 15 computer room
- 16 library

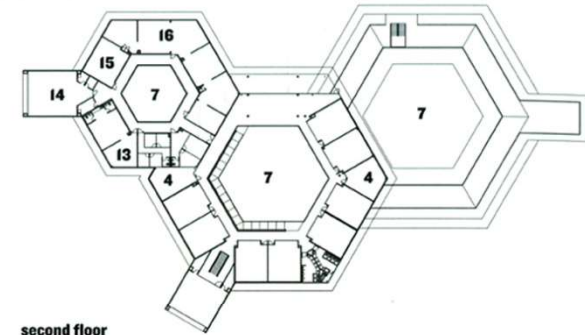

second floor

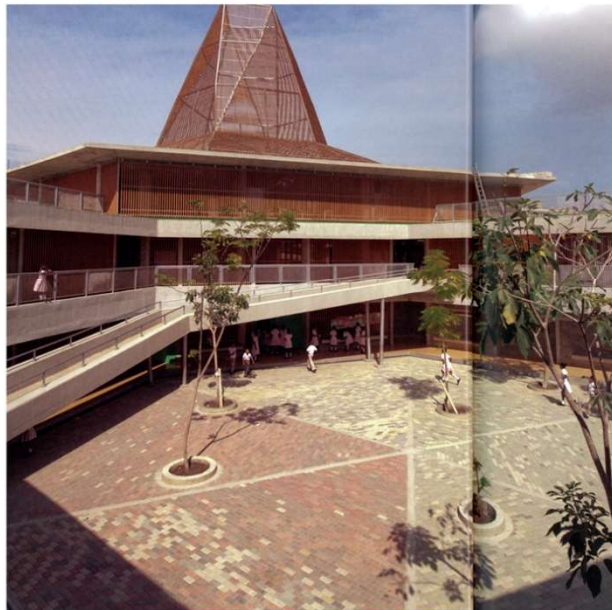

Ayelen School. Rancagua, Chile. 2013-2015. Школа. Чили.
Architects: Diego Torres team

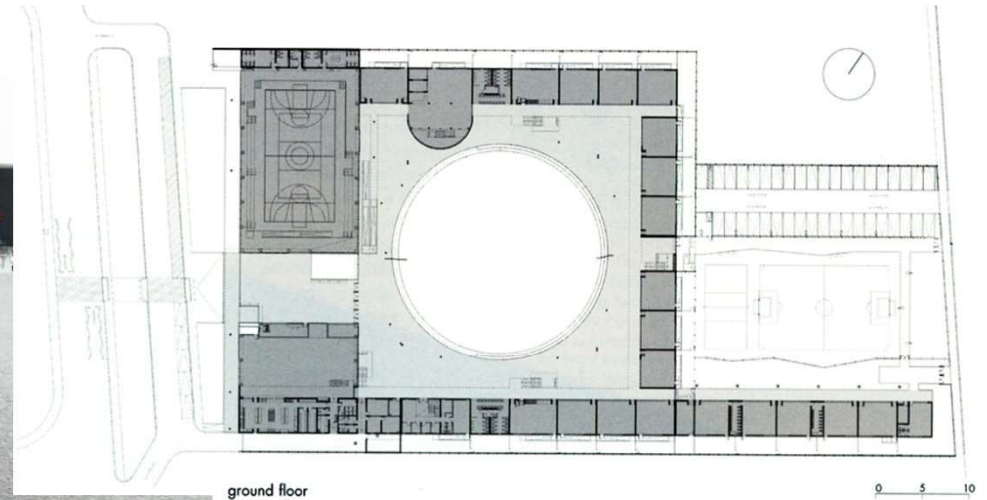
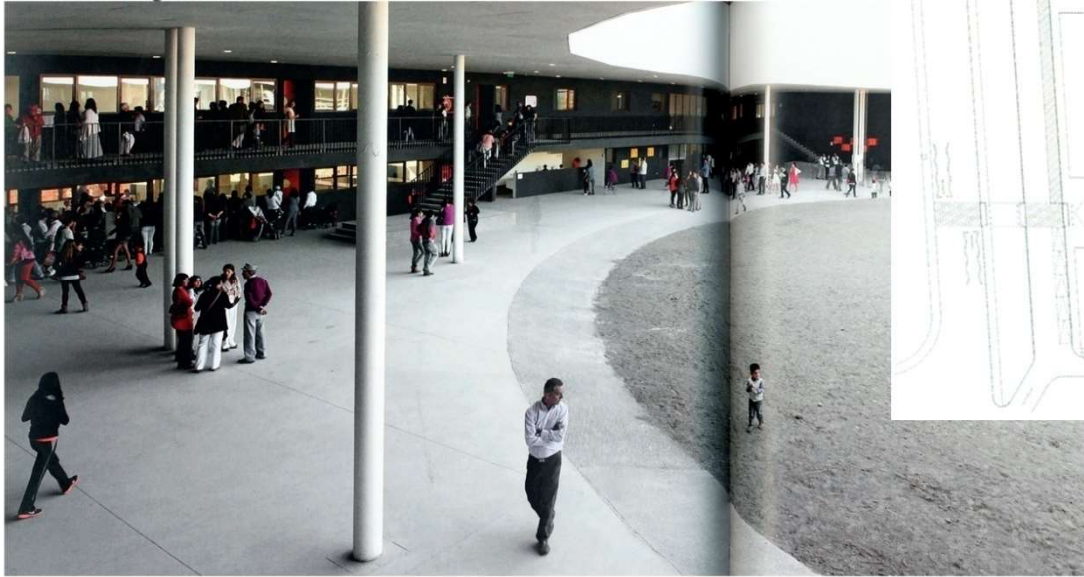

ground floor

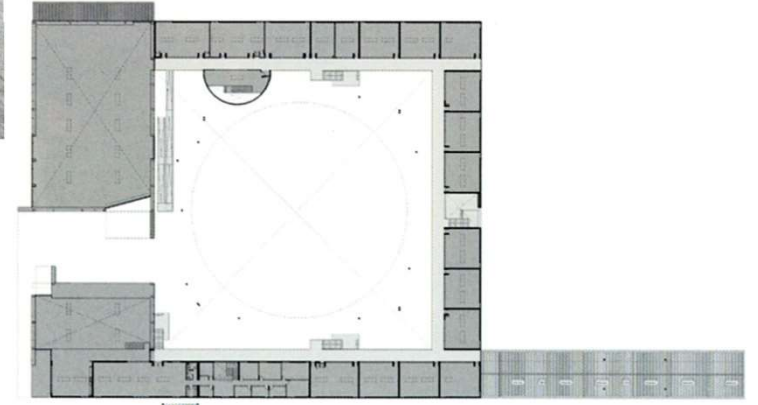

first floor

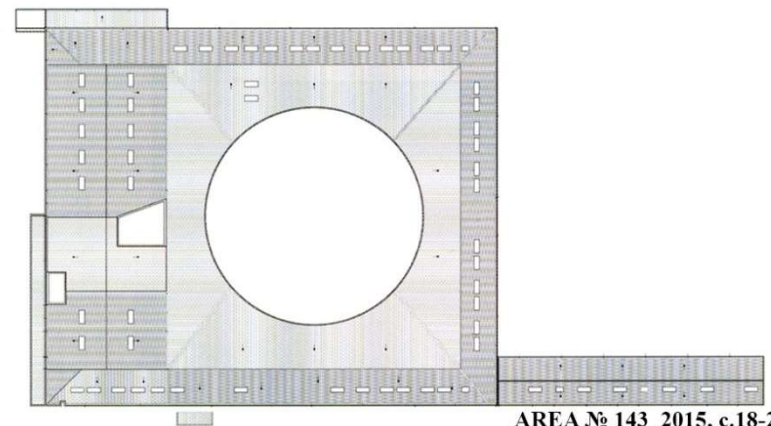
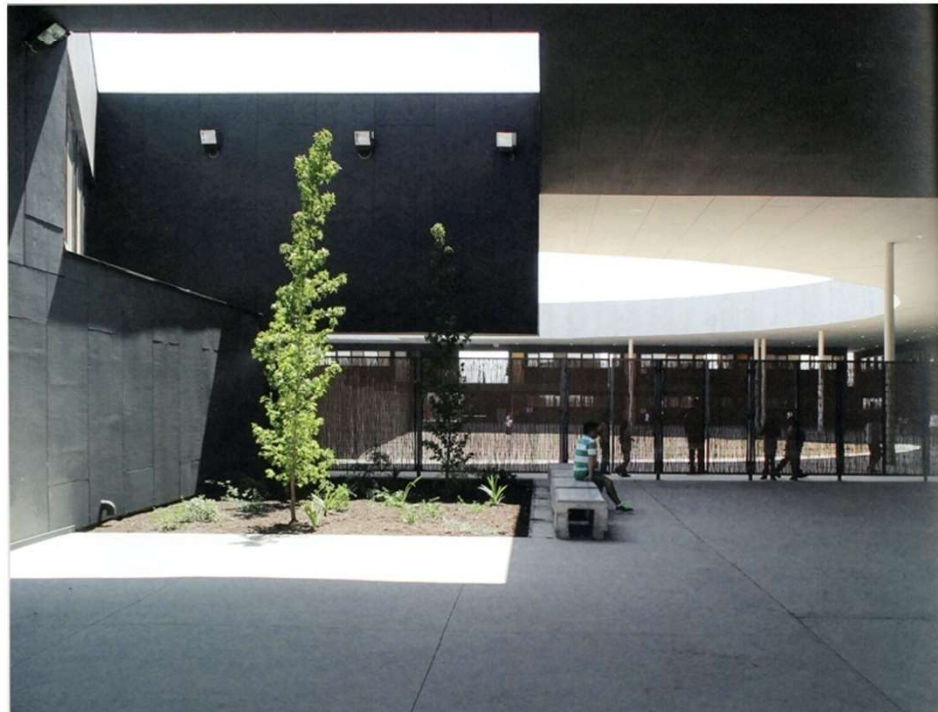

Architecture School. Santiago, Chile, 2004. Архитектурная школа. Сантьяго, Чили.

Architects: Alejandro Aravena

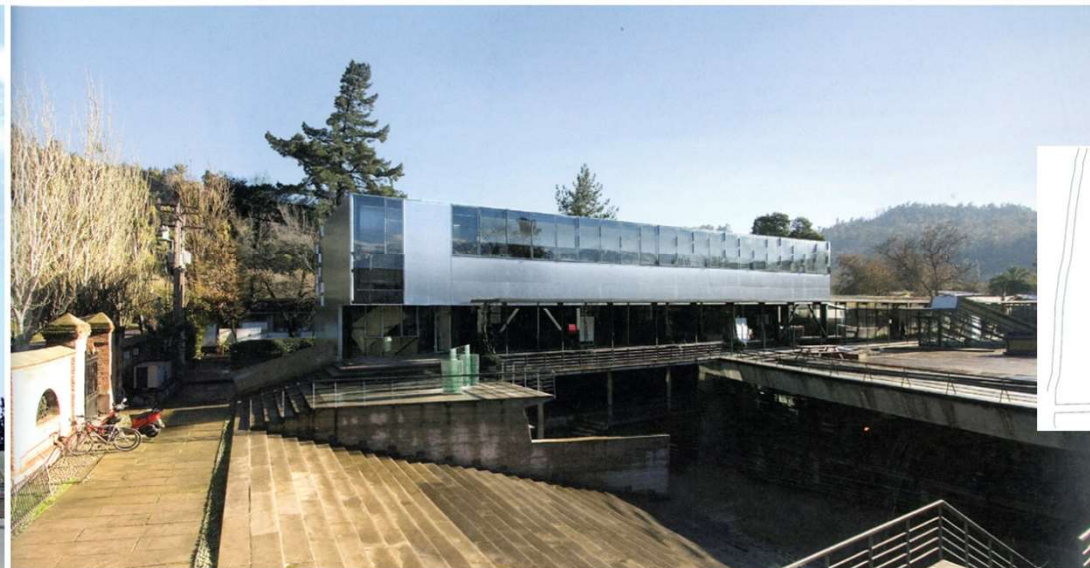

Architecture School. Santiago, Chile, 2004. Архитектурная школа. Сантьяго, Чили.
Architects: Alejandro Aravena

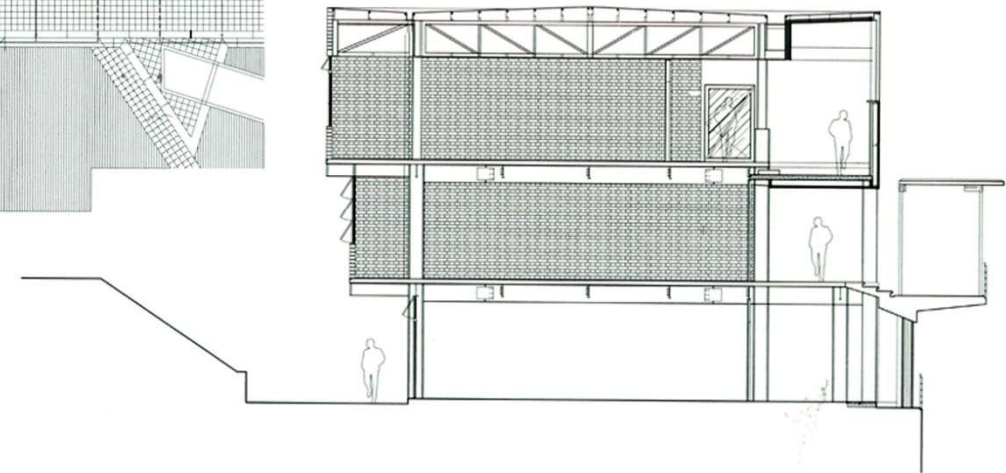
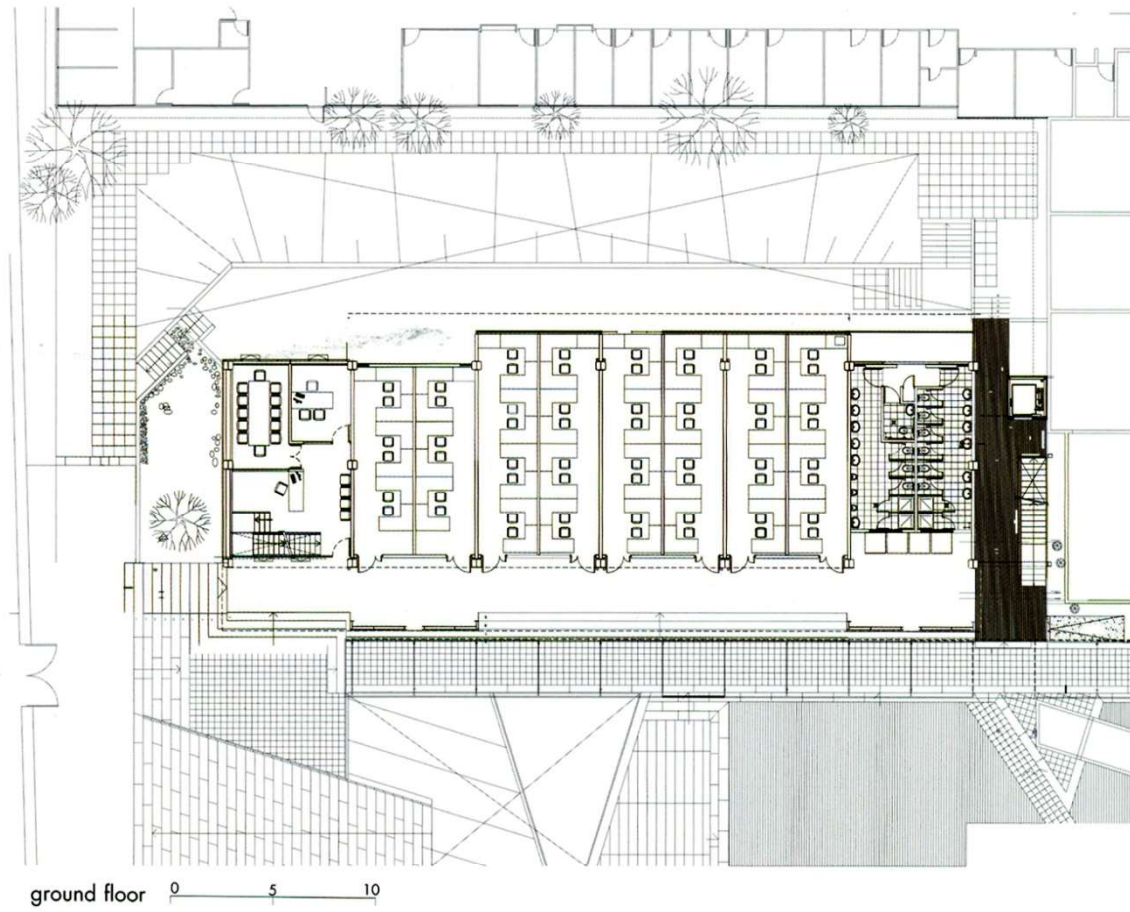

Medical School, Santiago, Chile. 2001-2004. Медицинская школа. Сантьяго, Чили.
Architects: Alejandro Aravena



Medical School, Santiago, Chile. 2001-2004. Медицинская школа. Сантьяго, Чили.
Architects: Alejandro Aravena

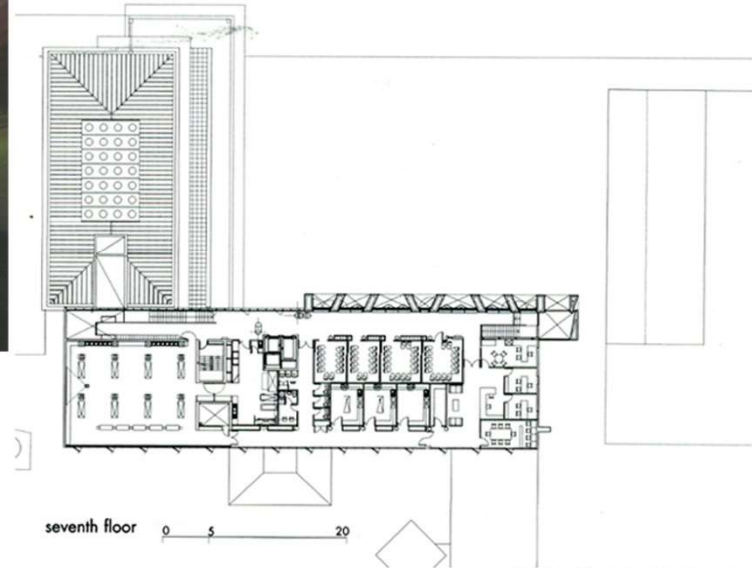
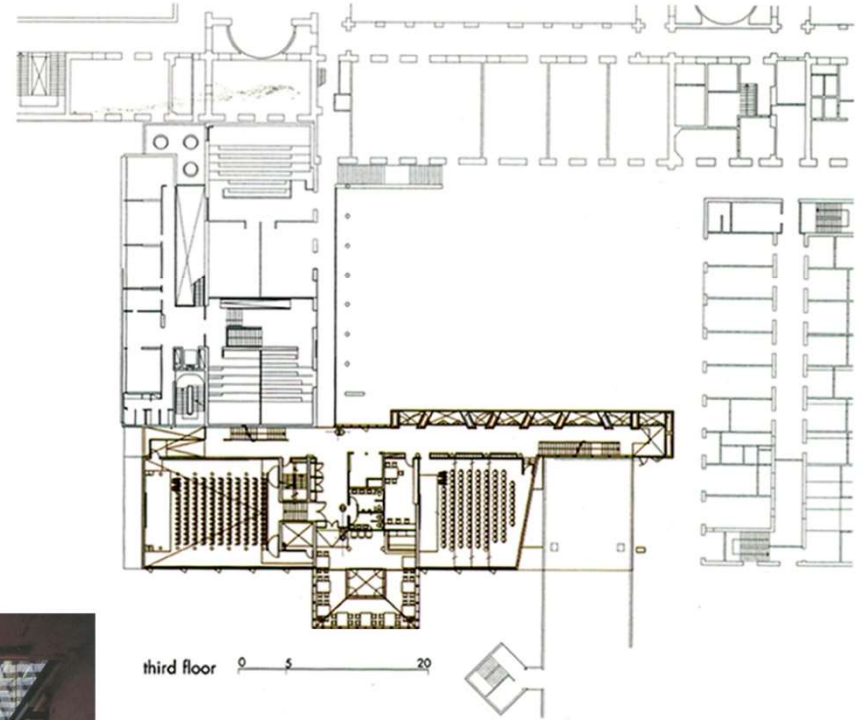
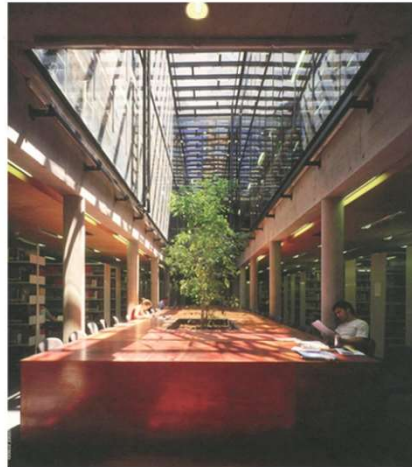
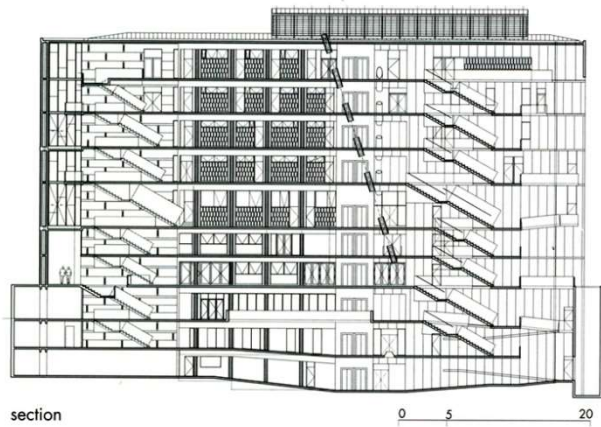
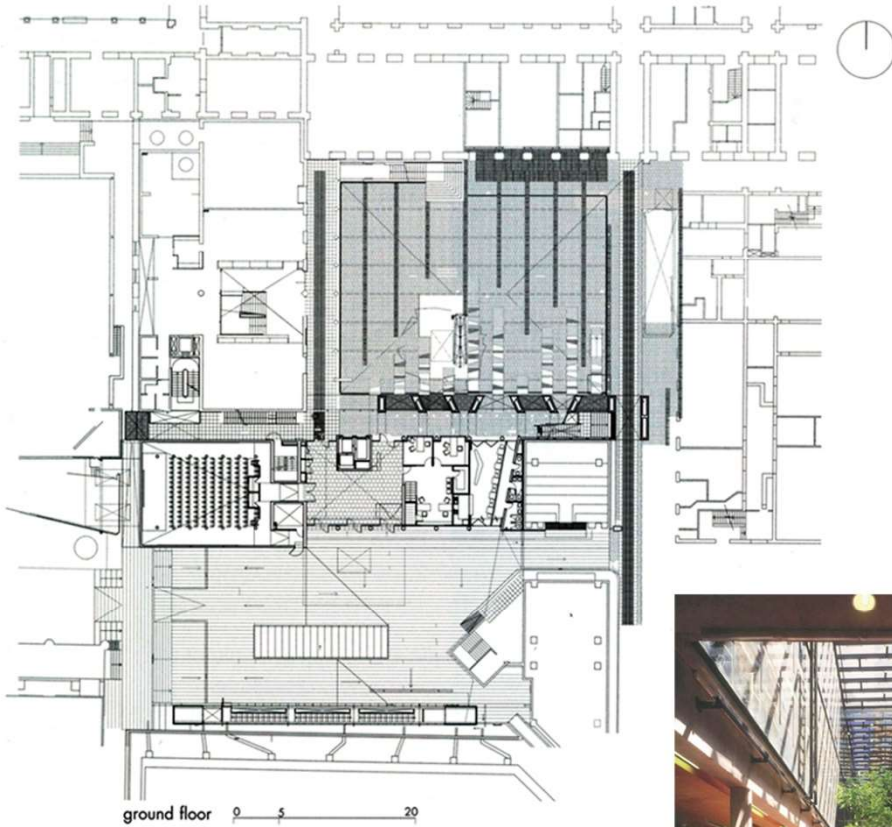

Mathematics School. Santiago, Chile. 1998-1999. Математическая школа. Сантьяго, Чили.
Architects: Alejandro Aravena



Mathematics School. Santiago, Chile. 1998-1999. Математическая школа. Сантьяго, Чили.
Architects: Alejandro Aravena

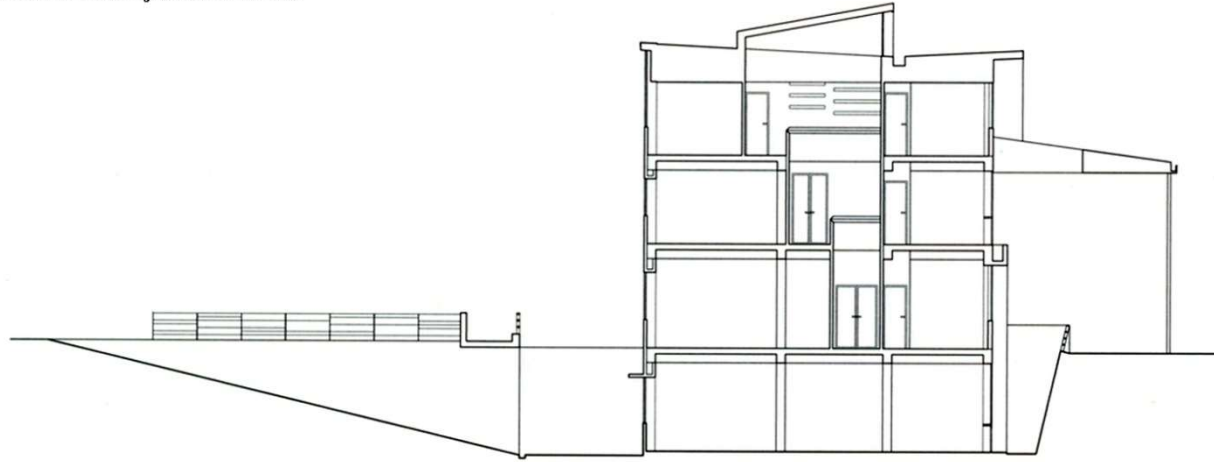

section

0 2 5

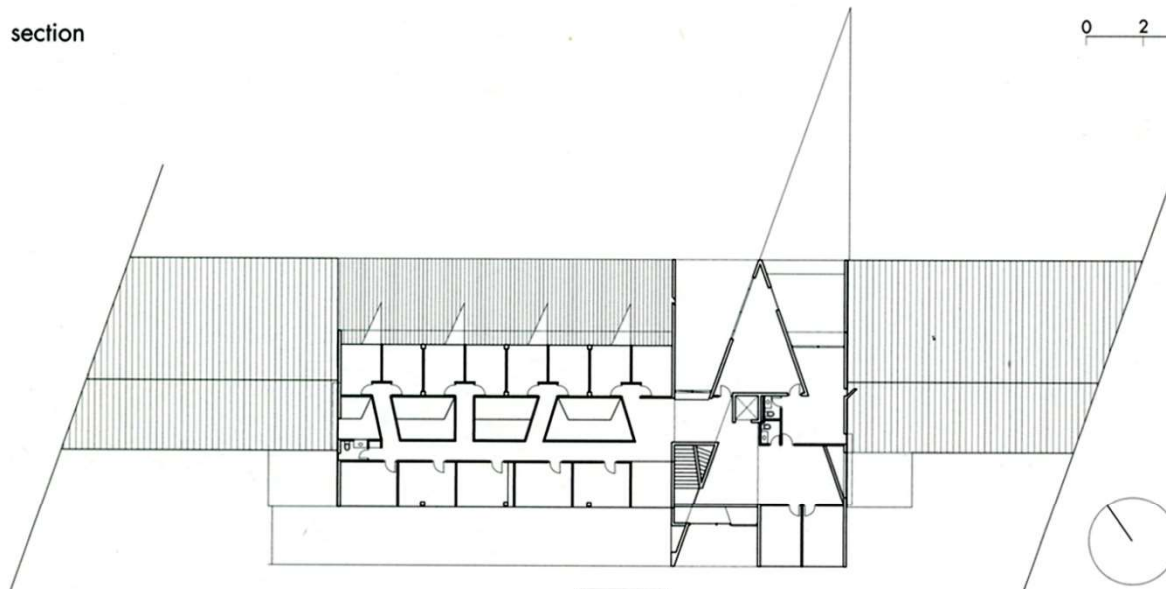

fourth floor

0 5 10

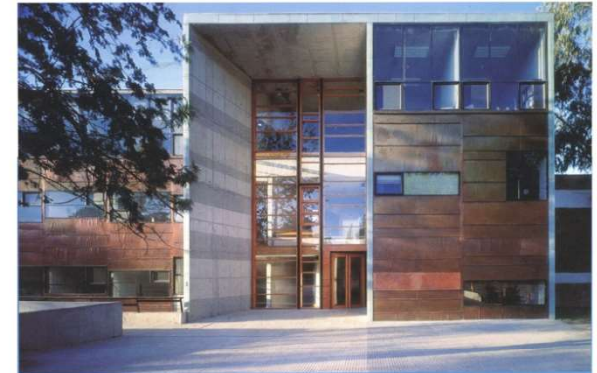

School of the Arts. 2010. Singapore. Школа искусств. Сингапур.
Architects: WOHA



School of the Arts. 2010. Singapore. Школа искусств. Сингапур.
Architects: WOHA

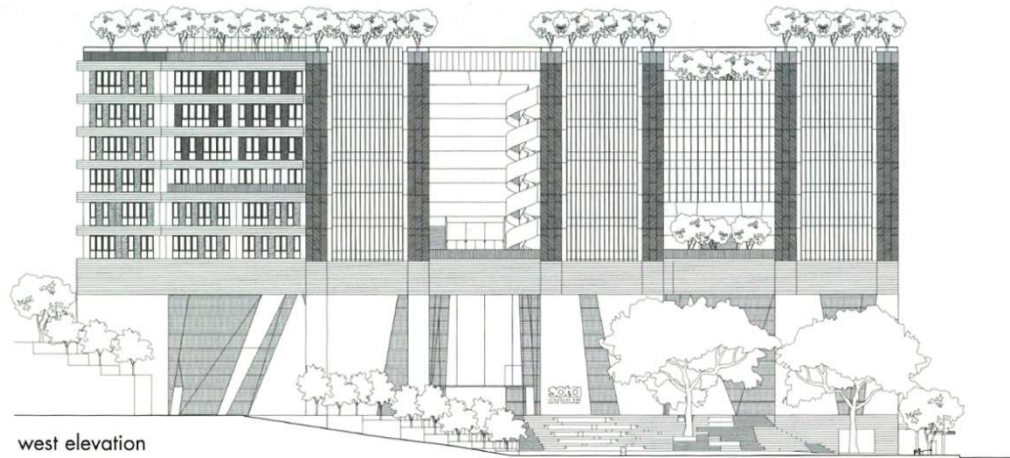

west elevation

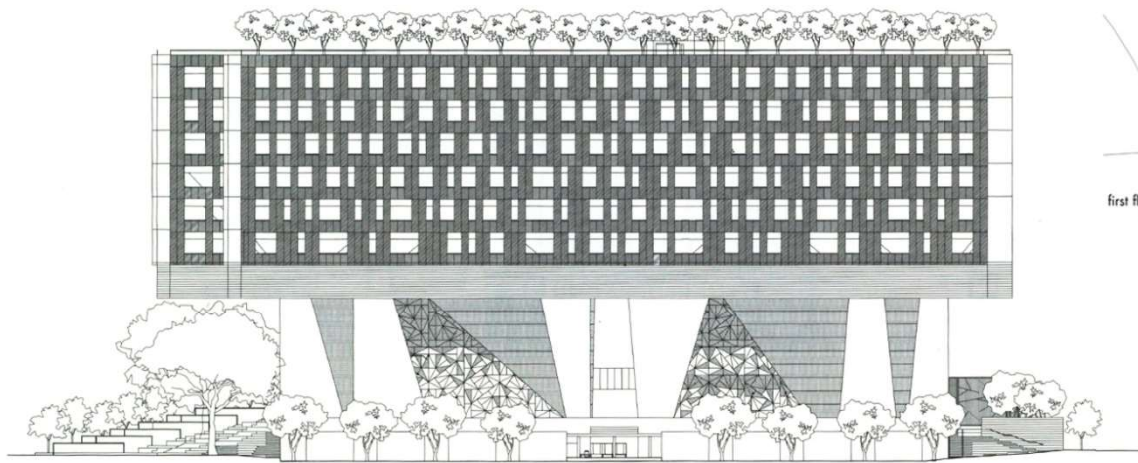

south elevation

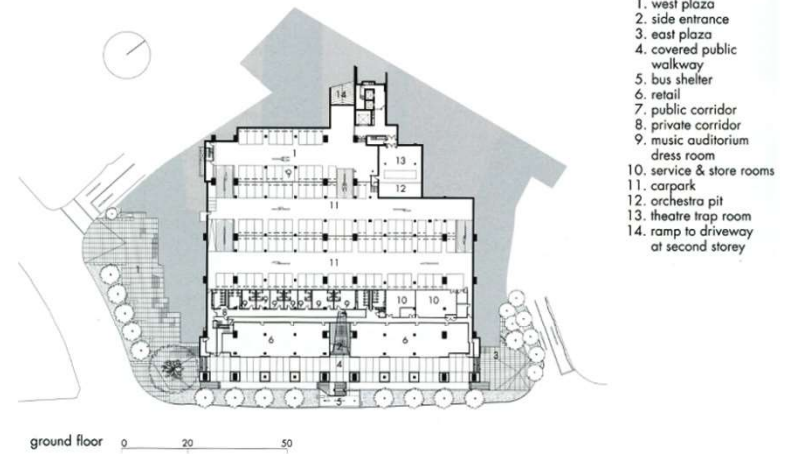

ground floor 0 20 50

1. west plaza
2. side entrance
3. east plaza
4. covered public walkway
5. bus shelter
6. retail
7. public corridor
8. private corridor
9. music auditorium dress room
10. service & store rooms
11. carpark
12. orchestra pit
13. theatre trap room
14. ramp to driveway at second storey

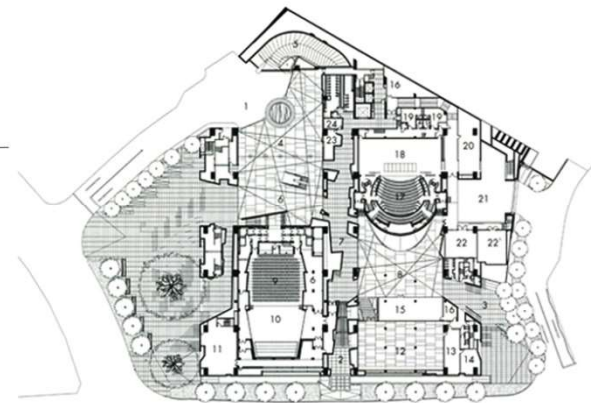

first floor 0 20 50

1. west plaza
2. side bus shelter entrance
3. east plaza
4. covered drop-off
5. ramp to carpark
6. west concourse
7. public concourse
8. east concourse
9. music auditorium
10. music auditorium stage
11. assembly room
12. exhibition space
13. administration store
14. exhibition store
15. theatre cafe
16. kitchen
17. drama theatre
18. drama theatre stage
19. drama theatre dressing room
20. prop & scenery workshop
21. loading/unloading bay
22. substation
23. security room
24. store

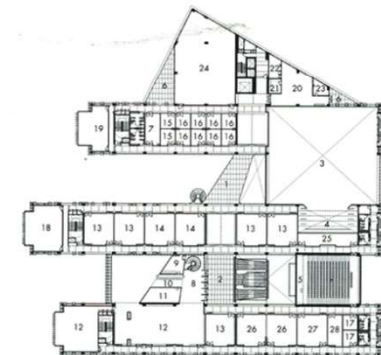

sixth floor 0 20 50

1. link bridge
 2. library foyer
 3. void above multi-purpose hall
 4. void above stage
 5. lecture theatre
 6. sky terrace
 7. physio room
- visual arts facilities**
18. personal studio
 19. painting studio
 20. ceramic room
 21. office
 22. glazing
 23. kiln room
- music facilities**
24. dance studio
 25. instrument store
 26. music teaching room
 27. electronic music laboratory
 28. electronic music studio
- resource library**
8. library entry foyer
 9. library office
 10. librarian counter
 11. reference books
 12. reading space
- general teaching & academic facilities**
13. classroom
 14. subject room
 15. discussion room
 16. core curricular activity room
 17. career guidance & counsel room

School of the Arts. 2010. Singapore. Школа искусств. Сингапур.

Architects: WOHA



Gammel Hellerup Gymnasium. 2015. Hellerup, Denmark. Гимназия. Хеллеруп, Дания.
Architects: BIG

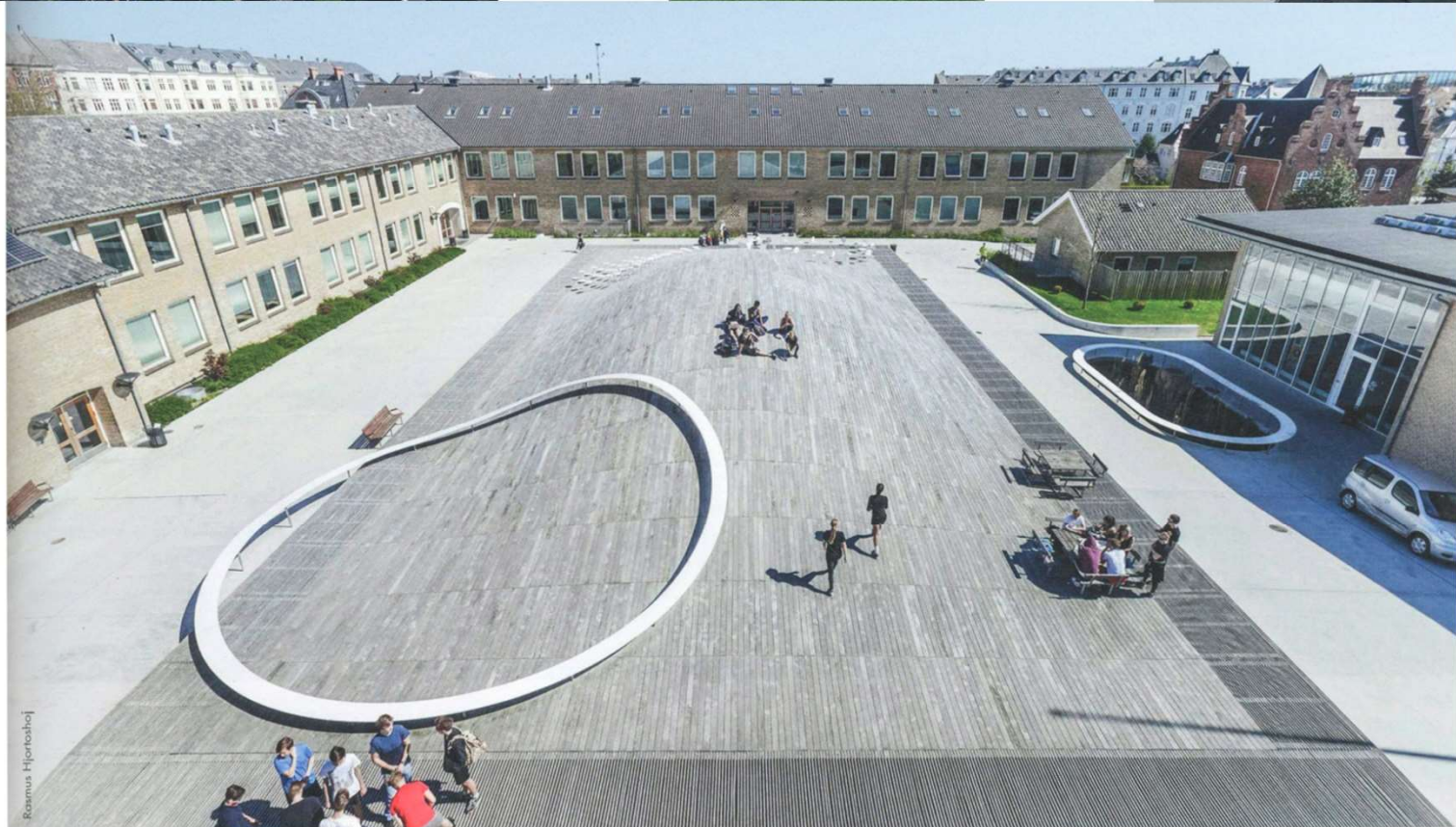

Rasmus Hjørtoft

Gammel Hellerup Gymnasium. 2015. Hellerup, Denmark. Гимназия. Хелеруп, Дания.
 Architects: BIG

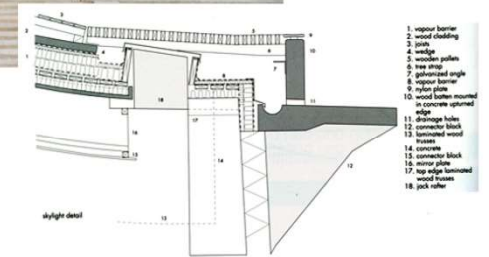

1. vapour barrier
2. wood cladding
3. joints
4. wedge
5. wooden pallet
6. tree strip
7. galvanized angle
8. vapour barrier
9. metal plate
10. wood batten mounted to concrete support edge
11. drainage holes
12. connector block
13. battened wood trusses
14. concrete
15. connector block
16. mirror plate
17. top edge battened wood trusses
18. pick roller

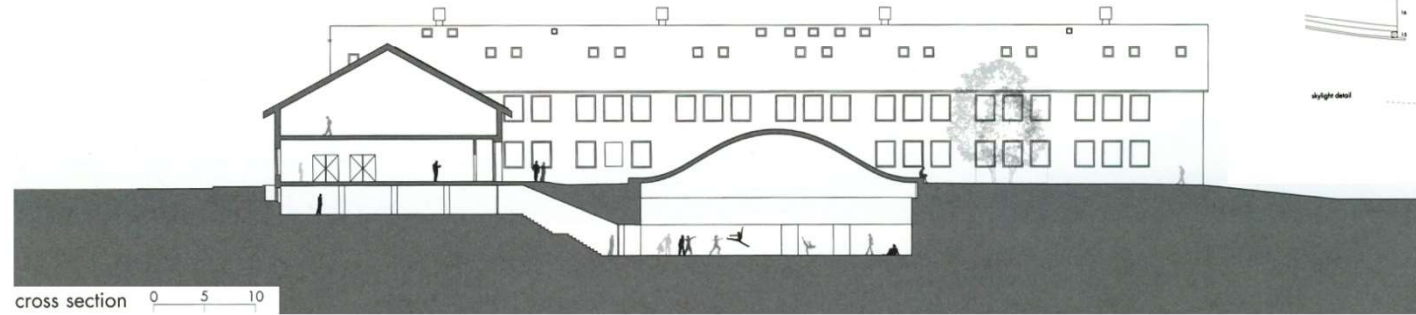

Forschungszentrum BiK-F. Solbach Matthias Solbach. Frankfurt a.M. Образовательный центр. Франкфурт на Майне, Германия.
Architects: Thomas Schmidt

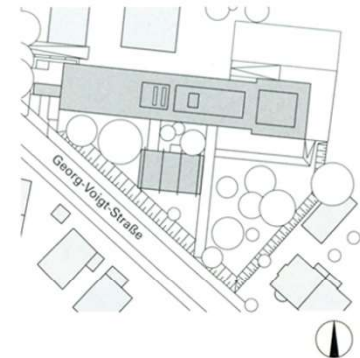

Forschungszentrum BiK-F. Solbach Matthias Solbach. Frankfurt a.M. Образовательный центр. Франкфурт на Майне, Германия.

Architects: Thomas Schmidt

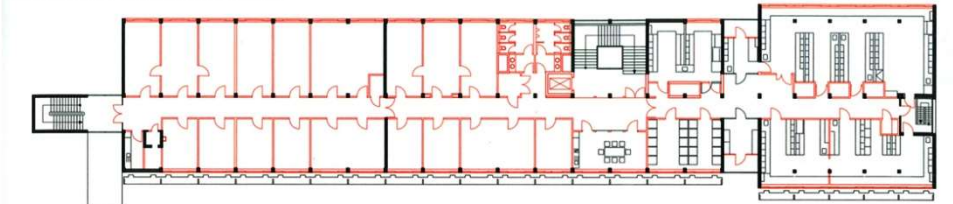

Grundriss 2. Obergeschoss Ebene, M 1:500

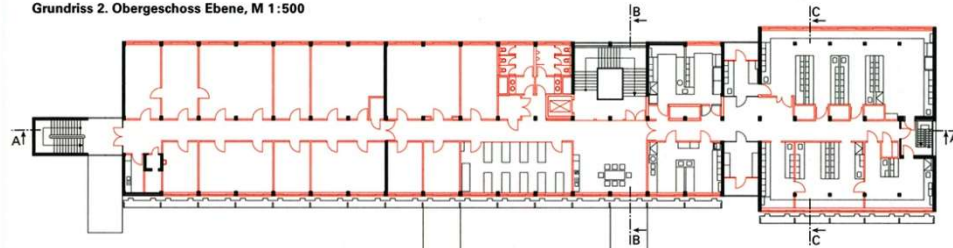

Grundriss 1. Obergeschoss, Ebene 1, M 1:500

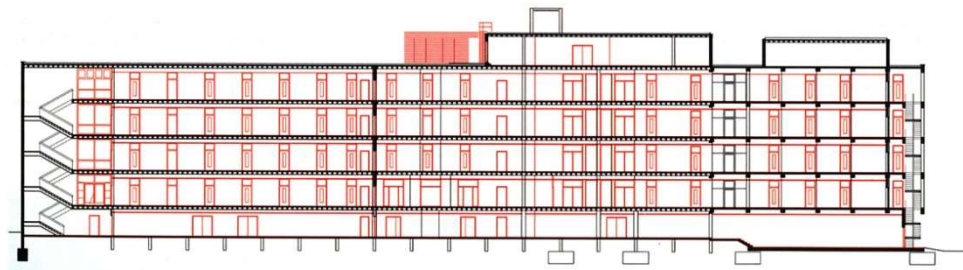

Schnitt AA, M 1:500

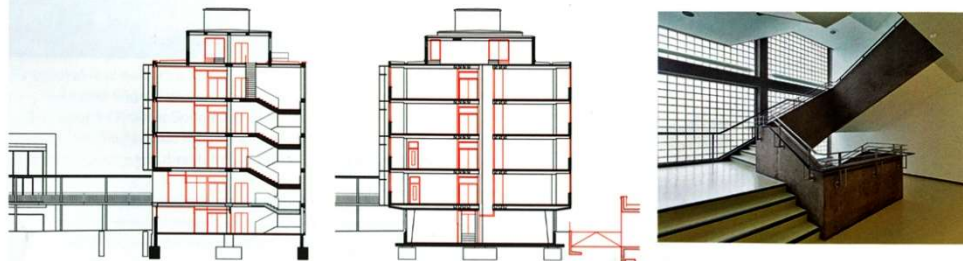

Schnitt BB, M 1:500

Schnitt CC, M 1:500

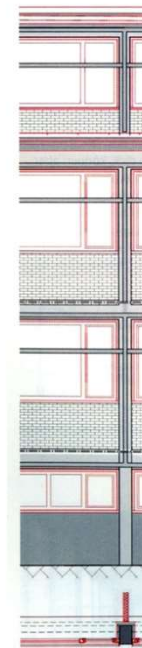

Fassadendetail, M 1:100

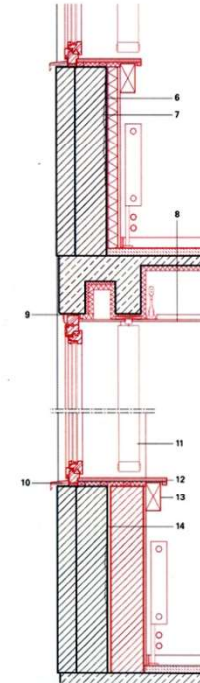
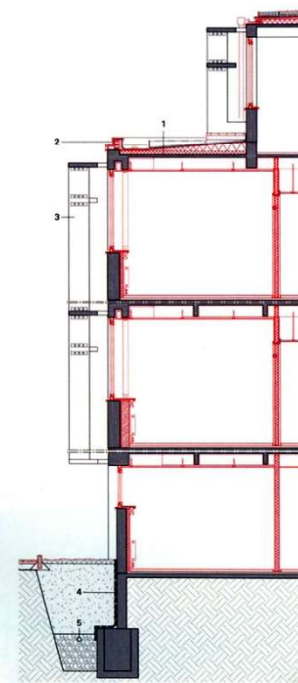

Detailschnitt, M 1:25

- 1 Aufbau: Kieschicht
- 2-lagige Abdichtung
- 2 Durchgehende Attika- und Gesimmsabdichtung, Zinkblech
- 3 Betonanierung und Neuenstrich
- 4 Baureisenschutz-Drainmatte Nachträgliche Aussenabdichtung KMB Kunststoffmodifiziertes Dickschichtputz
- 5 Drainrohr, Kokosfaserfiltermantel, Kiesfilter
- 6 Mineral-Dämmsystem: Leichtmörtel/ Kleber Kalzium-Silikat-Dämmplatten Leichtmörtel mit Armierungsgewebe
- 7 GFR Egelierungssputz
- 8 Bodenaufbau: Synthesekautschuk-Nedervlies Gussasphaltestrich Beton-Rippendecke, Bestand Brandschutz Spritzputz Abgehängte Gipskartondecke
- 9 Dampfschicht Abklebung, innen Wärmedämmung, vollflächig ausgestopft vorkomprimiertes Dichtungsband
- 10 Brandschutz mit Oberschiene Alu-Systembank mit Antidröhnbeschichtung, Alu-Pulverbeschichtung Dampfdiffusionsstiftende Folie Dämmung Dampfschicht Abklebung, Folie, innen
- 12 Fensterbank Multiplex, Buche
- 13 Kabelkanal
- 14 Wandaufbau neu: Aufputz und Kleber Porenbetonstein Faserleichtputz

Erst die Nutzung klaren Scharounschule, Marl. Школа. Марль, Германия.
Architects: Preiffer Ellermann Preckel Architekten und Stadtplaner



Erst die Nutzung klaren Scharounschule, Marl. Школа. Марль, Германия.
 Architects: Preiffer Ellermann Preckel Architekten und Stadtplaner



Unterricht zwischen Baumkronen. Neubau einer Sprach-heilschule, Griesheim. 2009-2011. Начальная школа. Грисхайм, Германия.

Architects: Ramona Buxbaum Architekten

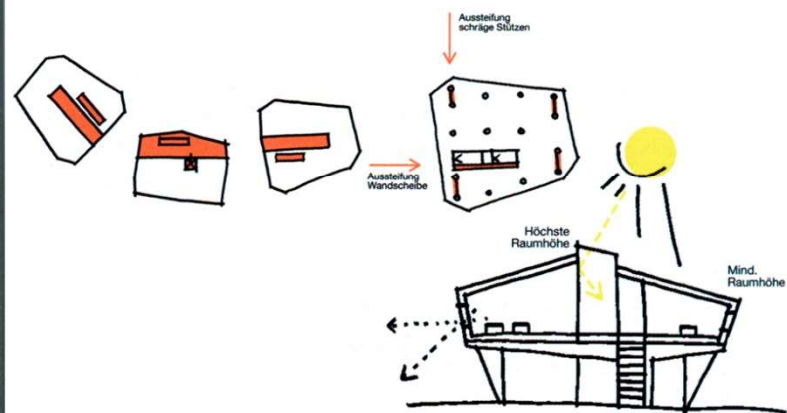
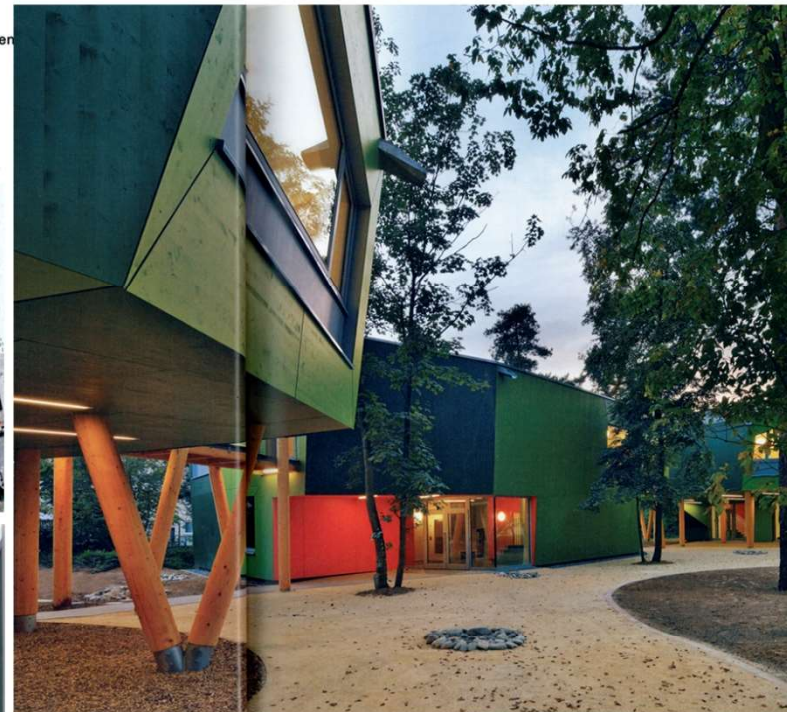

Unterricht zwischen Baumkronen. Neubau einer Sprach-heilschule, Griesheim. 2009-2011. Начальная школа. Грисхайм, Германия.
 Architects: Ramona Buxbaum Architekten

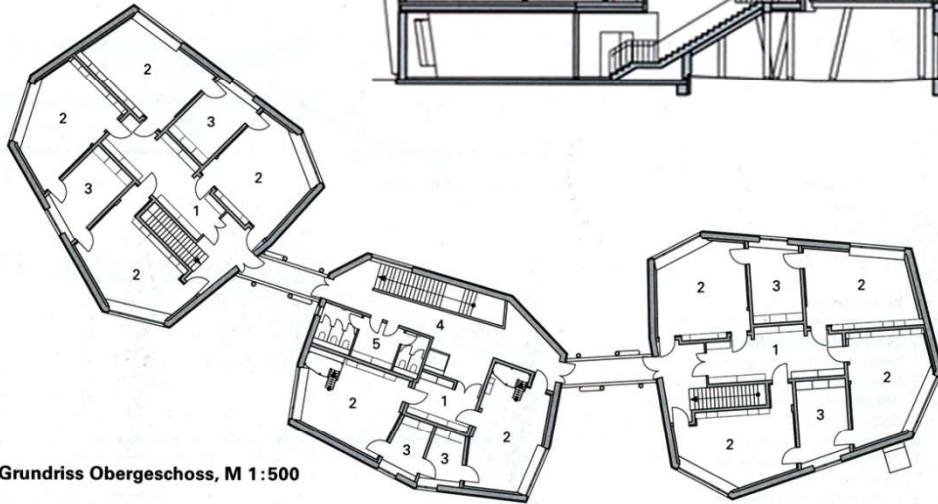
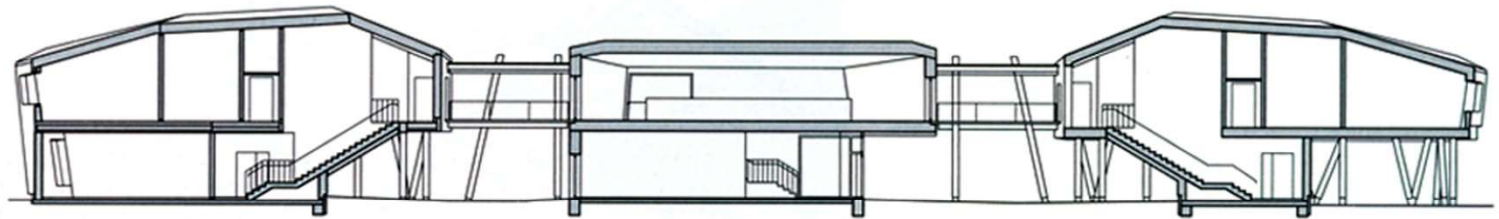

Grundriss Obergeschoss, M 1:500

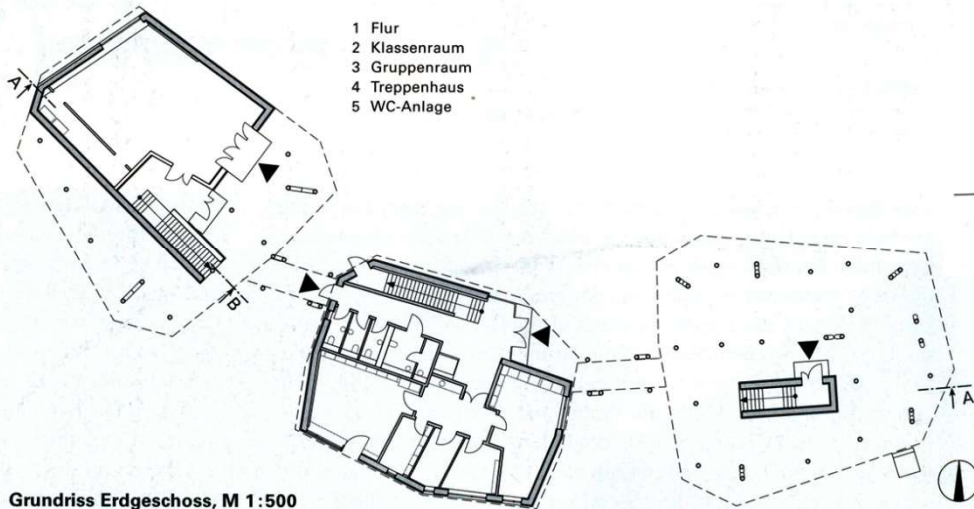

Grundriss Erdgeschoss, M 1:500

- 1 Flur
- 2 Klassenraum
- 3 Gruppenraum
- 4 Treppenhaus
- 5 WC-Anlage

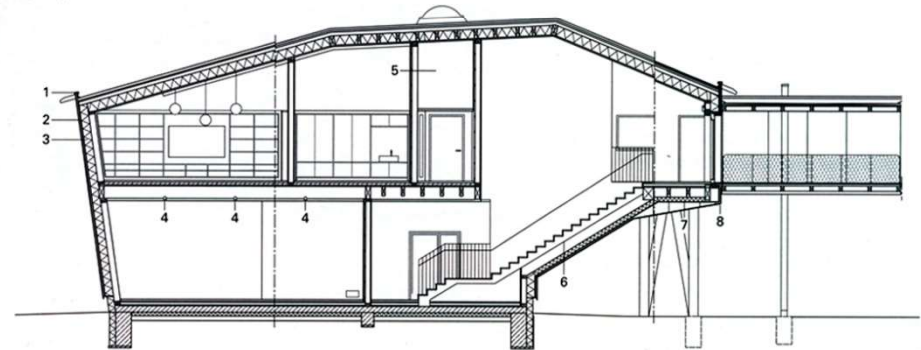

Schnitt BB, M 1:200

- 1 Wasserspeier
- 2 Hinterlüftung Fassade und Dach
- 3 Umlaufende Wärmedämmebene
- 4 Einbauleuchte, schwenkbar
- 5 Installationsraum für Lüftungsanlage, Abkofferung Lüftungsleitungen mit GKB-Bekleidung
- 6 Thermische Trennung
- 7 Abhängung Fassadenplatte für geneigte Deckenuntersicht
- 8 Vertikale Fugen, Platten unterseitig mit 15° Hinterschneidung als Tropfkante, Fugen unsichtbar mit schwarzem Dichtband geschlossen

Nachhaltig und hell Internationale Schule. Seeheim-Jugenheim. 2009-2012. Школа в пригороде. Зехайм-Югенхайм, Германия.

Architects: Angela Fritsch

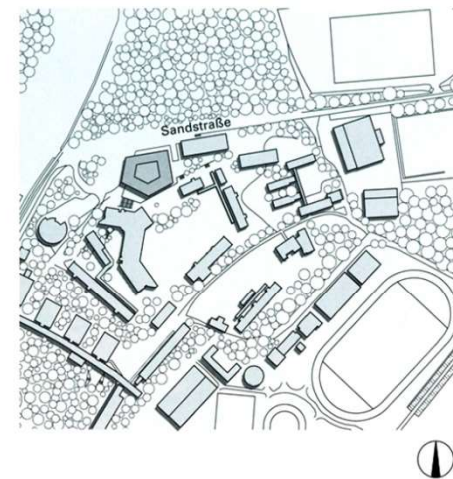

Nachhaltig und hell Internationale Schule. Seeheim-Jugenheim. 2009-2012. Школа в пригороде. Зехайм-Югенхайм, Германия.

Architects: Angela Fritsch

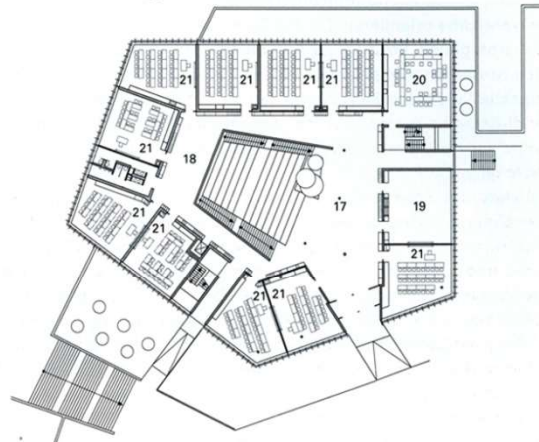

- 1 Windfang
- 2 Foyer
- 3 Musikraum
- 4 Kunstraum
- 5 Sekretariat
- 6 Schulleitung
- 7 Stellvertretene Schulleitung
- 8 Arzt
- 9 Elternsprechzimmer
- 10 Kopierer
- 11 Hausmeister
- 12 Büro
- 13 Technik
- 14 Lager
- 15 Mediathek
- 16 Cafeteria
- 17 Halle
- 18 Spiel- und Lernbereich
- 19 Präsentation
- 20 Lehrerzimmer
- 21 Klassenzimmer

Grundriss 1. Obergeschoss, M 1:750

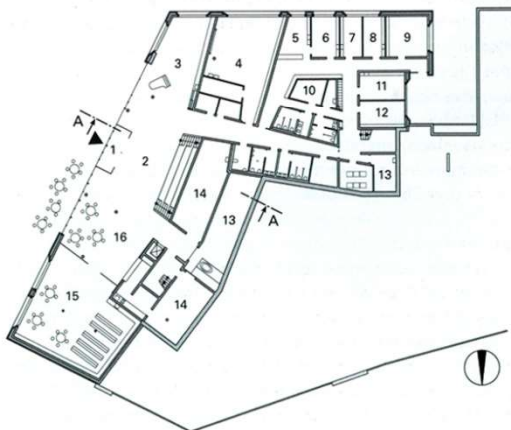

Grundriss Erdgeschoss, M 1:750

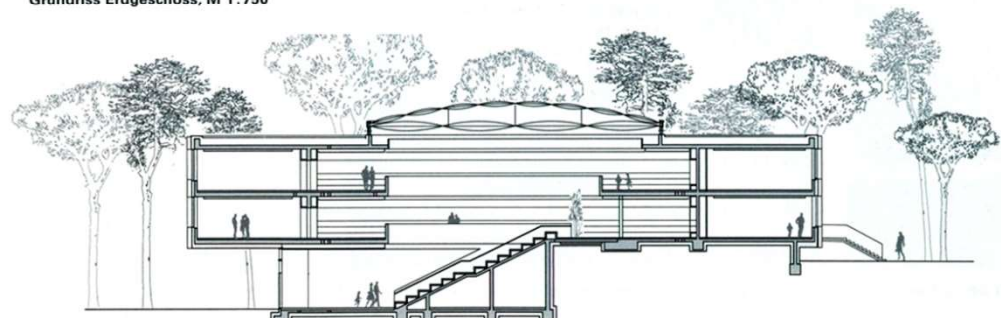

Schnitt AA, M 1:500



School and cultural Centre in Feldkirchen/Donau. Vienna. Школа и культурный центр. Вена, Австрия.

Architects: Fasch&fuchs.architekten

Site plan
scale 1:2500

- 1 New Middle School
(built 1975)
- 2 Grade school
- 3 Music school
- 4 Cultural centre
- 5 Gym
(built 1975)

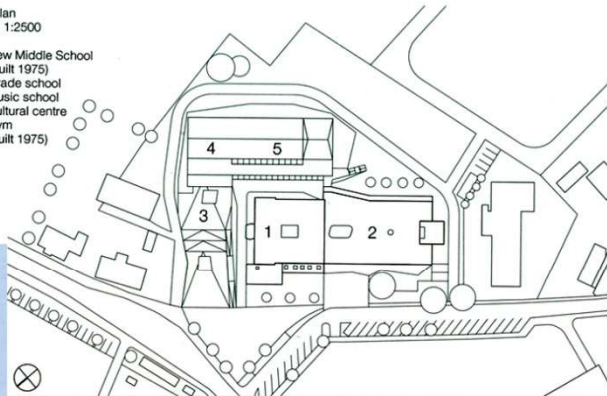

Situation prior to 2005

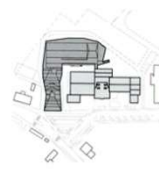

Phase I (2005-2011)
Refurbishment of gym
New music school

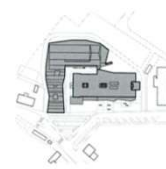

Phase II (2012-2014)
Refurbishment of "New Middle School", addition of a grade school



School and cultural Centre in Feldkirchen/Donau. Vienna. Школа и культурный центр. Вена, Австрия.

Architects: Fasch&fuchs.architekten

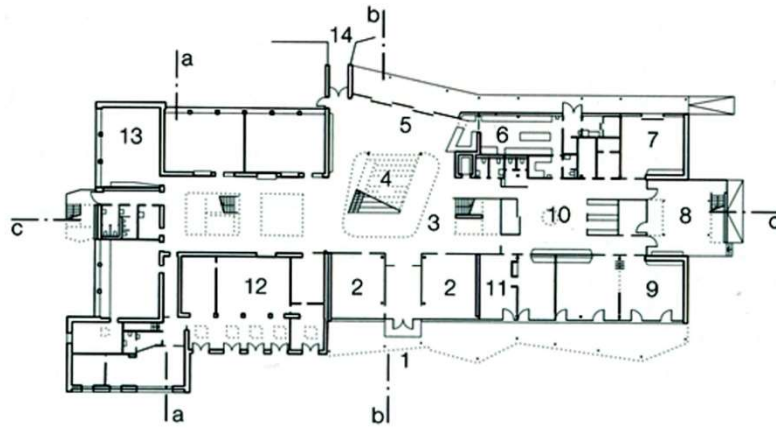

Ground floor

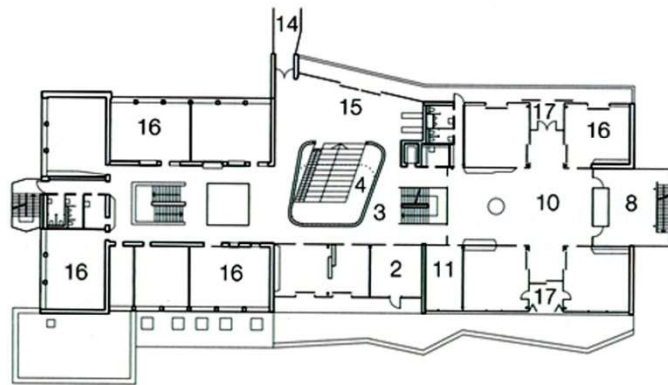

First floor

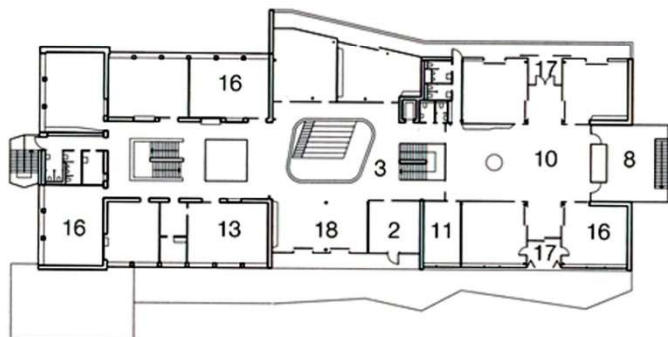

Second floor

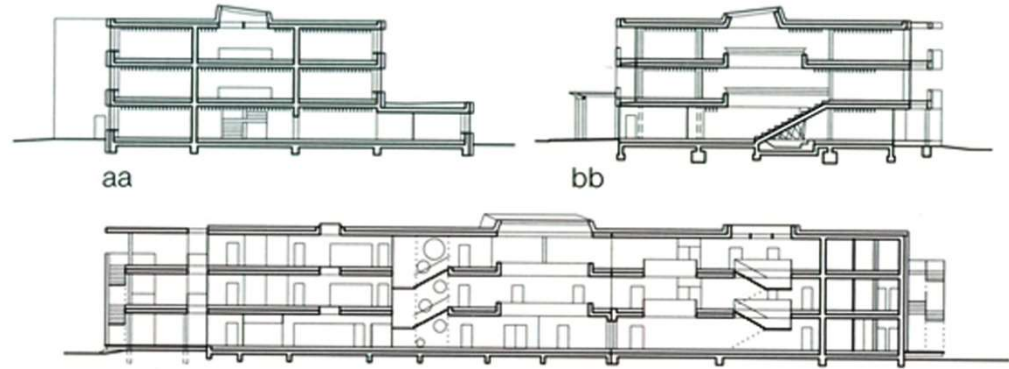

- Sections • Layout plans
scale 1:1000
- 1 Main entrance
 - 2 Lockers
 - 3 Assembly stairs
 - 4 Reading stairs
 - 5 Cafeteria
 - 6 Kitchen
 - 7 Pre-school classroom
 - 8 Outdoor classroom
 - 9 Workshop
 - 10 "Market square"
 - 11 Teachers' workroom
 - 12 Conference room/
Teachers' room
 - 13 Specialised classroom
 - 14 Connecting passage
 - 15 Library
 - 16 Classroom
 - 17 Winter garden
 - 18 Drawing area

School and cultural Centre in Feldkirchen/Donau, Vienna. Школа и культурный центр. Вена, Австрия.

Architects: Fasch&fuchs.architekten



- Vertical sections • Horizontal section
scale: 1:20
dd Refurbished "New Middle School"
de New construction: grade school
- 1 reinforced-concrete column, plastered (existing)
 - 2 double glazing in aluminium frame, operable sash, opens up to 180°
 - 3 post-and-rail facade, aluminium
 - 4 slucced masonry (existing)
 - 5 40/28 mm larch battens, semi-transparent coating, ventilated facade membrane, moisture-diffusing
 - 6 250 mm reinforced-concrete wall
 - 7 20 mm gravel
 - 8 5 mm protective mat, synthetic membrane sealing layer
 - 9 240-320 mm EPS insulation to falls
 - 10 vapour barrier
 - 11 2 mm bitumen primer
 - 12 reinforced-concrete ceiling deck, plaster (existing)
 - 13 casing of mini blinds (existing)
 - 14 120 mm mineral-wool thermal insulation
 - 15 12 mm plaster background
 - 16 100 mm mineral-wool thermal insulation
 - 17 250 mm EPS thermal insulation, slucced masonry inside, outside (existing)

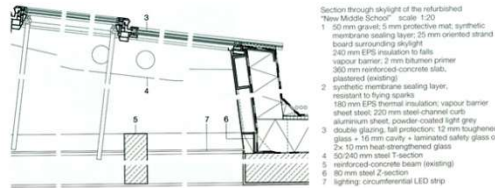
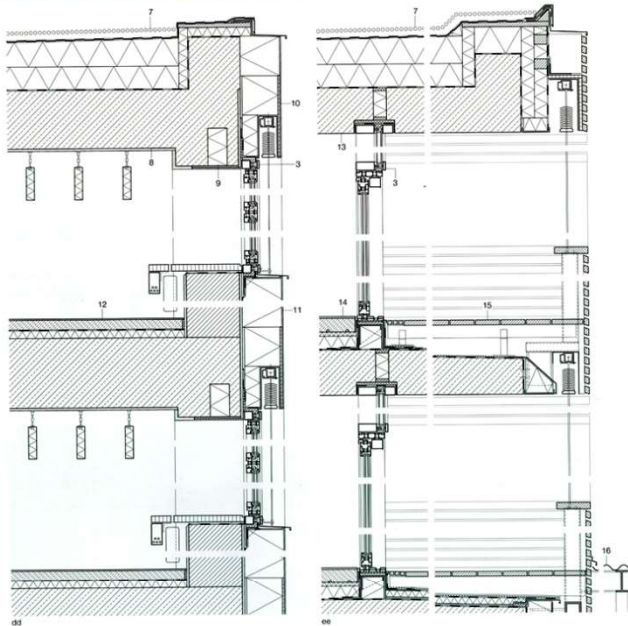

- Section through skylight of the refurbished "New Middle School" • scale: 1:20
- 1 50 mm gravel, 5 mm protective mat, synthetic membrane sealing layer, 25 mm oriented strand board surrounding skylight
 - 2 240 mm EPS insulation to falls
 - 3 vapour barrier, 2 mm bitumen primer
 - 4 360 mm reinforced-concrete slab, plastered (existing)
 - 5 synthetic membrane sealing layer, resistant to flying sparks
 - 6 180 mm EPS thermal insulation, vapour barrier
 - 7 sheet steel, 220 mm steel channel curb
 - 8 aluminium sheet, powder-coated light grey
 - 9 double glazing, ball protection, 12 mm toughened glass + 16 mm cavity + laminated safety glass of 2x 10 mm heat-strengthened glass
 - 10 50/240 mm steel T-section
 - 11 reinforced-concrete beam (existing)
 - 12 80 mm steel Z-section
 - 13 lighting: circumferential LED strip

- 12 PVC and floor assembly (existing)
- 13 reinforced-concrete ceiling deck, plastered (existing)
- 14 50/200 mm soft beam acoustic traver
- 15 280 mm reinforced-concrete ceiling deck
- 16 10 mm oak parquet, oiled
- 17 85 mm heating screed
- 18 28 mm conduit board
- 19 80 mm impact sound insulation
- 20 280 mm reinforced-concrete ceiling deck
- 21 25 mm larch planks, untreated
- 22 80 mm counter-battens
- 23 protective mat, bituminous seal
- 24 220-280 mm reinforced-concrete slab to falls, thermally separated
- 25 entrance canopy
- 26 30 mm corrugated polyester resin sheet, glass-fibre reinforced

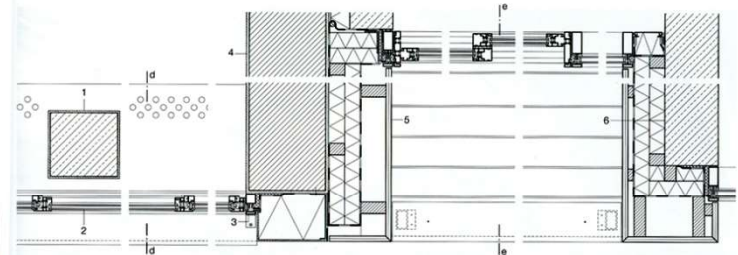

Architecture School in Strasbourg. Архитектурная школа. Страсбург, Франция.

Architects: Claudia Fuchs

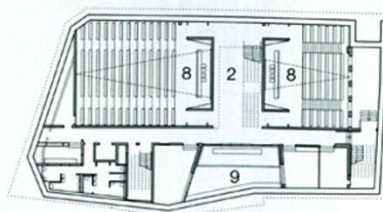
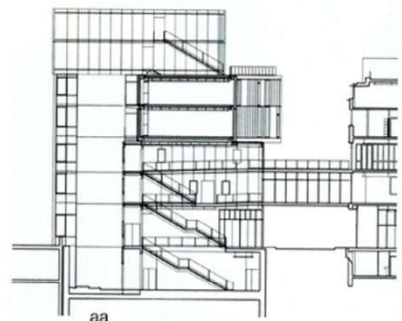

Basement

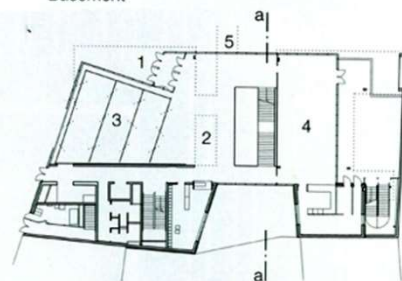

Ground floor

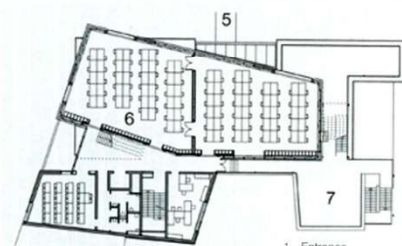

Third floor

- 1 Entrance
- 2 Atrium
- 3 Exhibition
- 4 Cafeteria
- 5 Skywalk on first floor to existing building
- 6 Seminar room /Studio
- 7 Roof terrace
- 8 Auditorium
- 9 Light-well

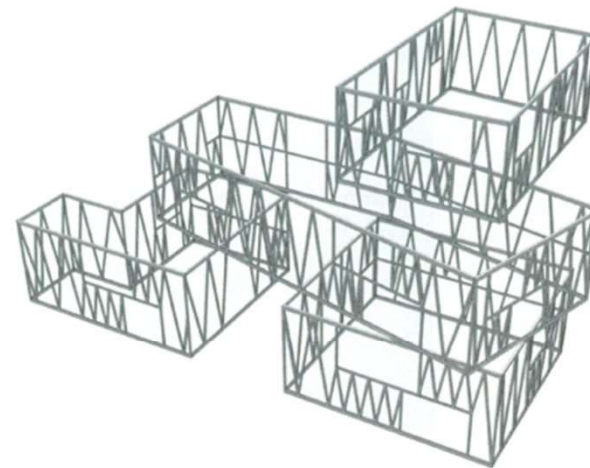

European School in Frankfurt am Main. Европейская школа. Франкфурт на Майне, Германия.

Architects: NKBAK

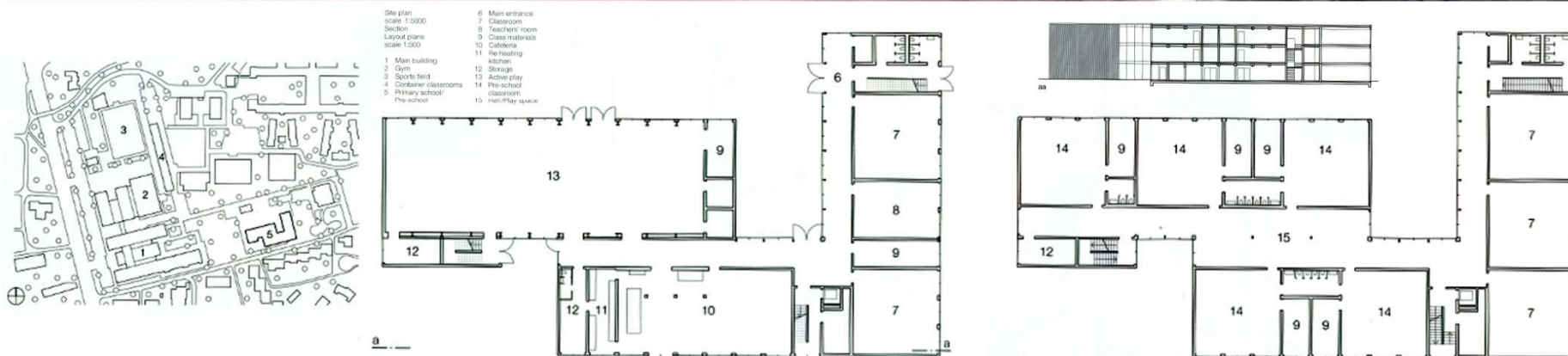

- Site plan scale 1:5000
- Section
- Layout plan scale 1:500
- 1 Main building
- 2 Gym
- 3 Sports field
- 4 Container classrooms
- 5 Pre-school
- 6 Main entrance
- 7 Classroom
- 8 Teachers' room
- 9 Class materials
- 10 Canteen
- 11 Re-heating kitchen
- 12 Storage
- 13 Active play
- 14 Pre-school classroom
- 15 Hall/play space

European School in Frankfurt am Main. Европейская школа. Франкфурт на Майне, Германия.

Architects: NKBAK



Vertical section
scale 1:20

- 1 roof construction:
synthetic sealing layer
min. 120 mm EPS insulation to falls
vapour barrier
80 mm CLT
50 mm mineral wool
25 mm wood-wool acoustic panel
360/220 mm beechwood
LVL beam
- 2 gutter: metal foil
- 3 1 mm corrugated metal, lacquered
house wrap
120 mm mineral wool
- 4 360/120 mm beechwood LVL beam
- 5 wood-aluminium windows with

- safety railing
integrated in frame
- 6 floor construction in classrooms
module 1:
2.5 mm linoleum
2x 16 mm chipboard, glued
25 mm impact sound insulation
80 mm CLT
60 mm mineral wool
module 2:
60 mm CLT
60 mm mineral wool
25 mm wood-wool acoustic panel
360/220 mm beechwood LVL beam
- 7 100 mm CLT
50 mm acoustic insulation panel,
perforated

- 8 floor construction in hallway:
2.5 mm linoleum
2x 16 mm chipboard, glued
25 mm impact sound insulation board
80 mm CLT
265 mm building services layer
60 mm mineral wool
25 mm wood-wool acoustic panel
- 9 bearing surface:
100/200 mm squared timber
- 10 2.5 mm linoleum
2x 16 mm chipboard, glued
vapour barrier
25 mm impact sound insulation board
80 mm CLT
80 mm mineral wool
300 mm reinforced concrete slab



European School in Frankfurt am Main. Европейская школа. Франкфурт на Майне, Германия.

Architects: NKBAK

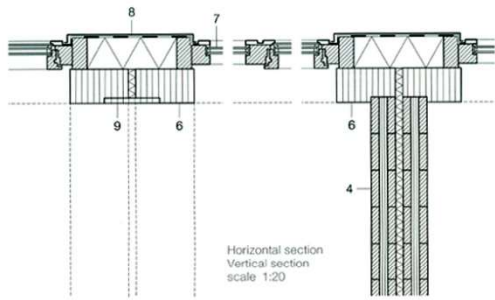

- Prefabricated module:
- 1 beam: 220/360 mm beechwood LVL
 - 2 ceiling radiator
 - 3 25 mm wood-wool acoustic panel
 - 50 mm mineral wool
 - 80 mm CLT vapour barrier
 - 4 80 mm CLT, semi-transparent white coating
 - 5 2x 16 mm chipboard, glued
 - 25 mm impact sound insulation
 - 80 mm CLT
 - 6 60 mm mineral wool column:
 - 120/360 mm beechwood LVL
 - 7 wood-aluminum windows with safety railing integrated in frame
 - Work done on site:
 - 8 1 mm aluminium sheet, lacquered house wrap; 120 mm mineral wool
 - 9 trim: beechwood LVL
 - 10 synthetic sealing membrane min. 120 mm EPS insulation to falls
 - 11 2.5 mm linoleum

Horizontal section
Vertical section
scale 1:20

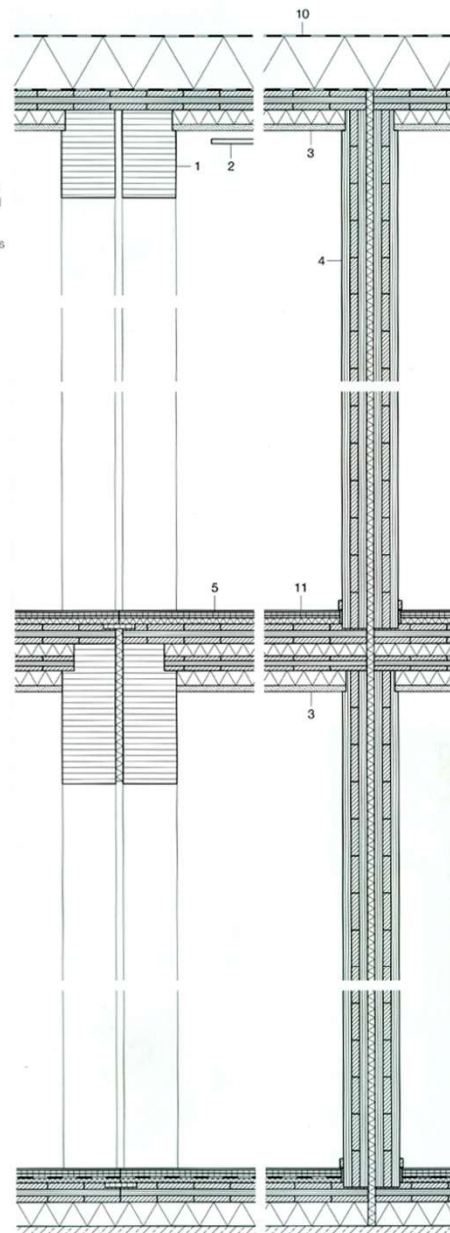

Primary School in Takeley. Начальная школа. Такели, Бишопс-Стортфорд, Эссекс CM22, Великобритания.

Architects: Sarah Wigglesworth Architects

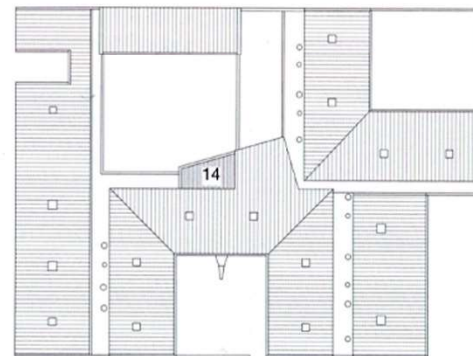
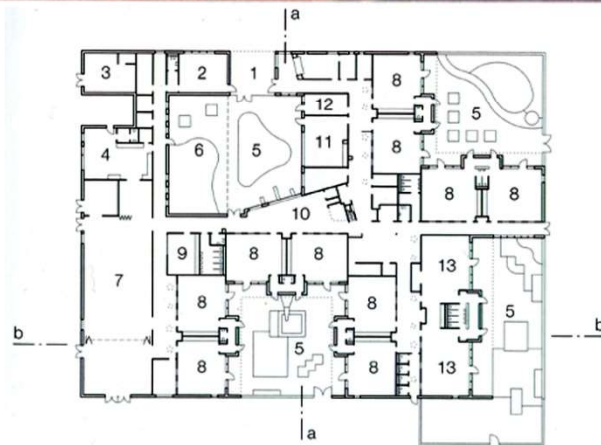
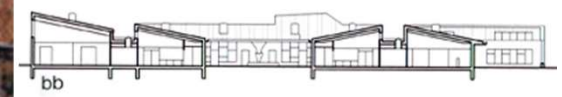
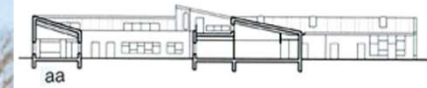
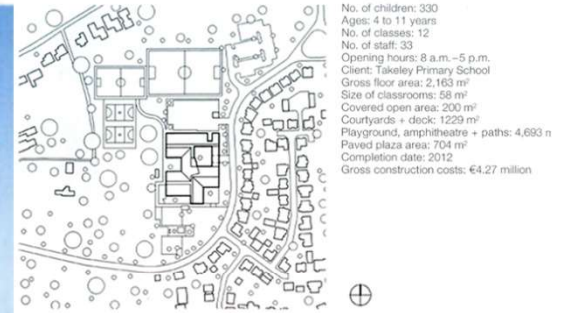

- Site plan scale 1:5000
 Sections • Floor plans scale 1:1000
- 1 Covered entrance
 - 2 Community room
 - 3 Plant room
 - 4 Kitchen
 - 5 Courtyard
 - 6 Future extension of classrooms
 - 7 Main hall
 - 8 Classroom
 - 9 Teaching kitchen
 - 10 Library
 - 11 Staff room
 - 12 Head office
 - 13 Reception classroom
 - 14 Terrace deck



Westpark Education Centre in Augsburg. Образовательный центр. Ауксбург, Германия.
Architects: Hausmann Architects

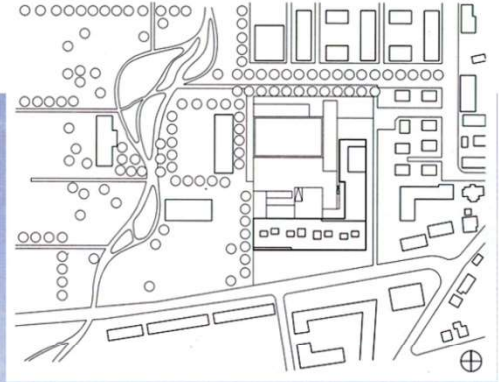

Primary School and Day-Care Centre in Hamburg. Начальная школа и детский центр полного дня. Гамбург, Германия.

Architects: Spengler-Wiescholek Architects Urban Planners



Primary School and Day-Care Centre in Hamburg. Начальная школа и детский центр полного дня. Гамбург, Германия.

Architects: Spengler-Wiescholek Architects Urban Planners

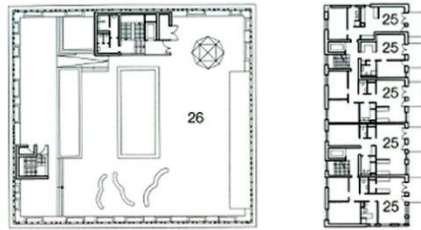

Fifth floor



Third floor

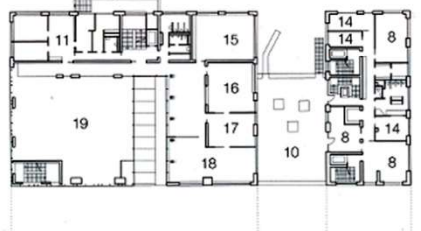

First floor

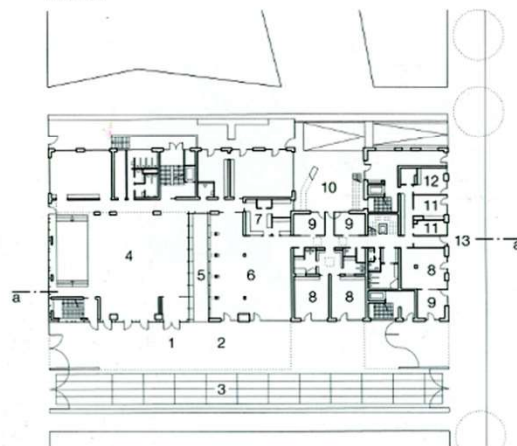

Ground floor

Section
Floor plans
scale 1:1000

- 1 School entrance
- 2 Covered playground
- 3 Sports area
- 4 Assembly hall
- 5 Atrium
- 6 Refectory
- 7 Kitchen for freshly cooked meals
- 8 Group room
- 9 Ancillary space for group room
- 10 Outdoor area for day-care children
- 11 Administration
- 12 Tea kitchen
- 13 Day-care entrance
- 14 Sleeping space
- 15 Classroom
- 16 Teachers' room
- 17 Conference space
- 18 Library
- 19 Void
- 20 Cloakroom
- 21 Learning space
- 22 Gym
- 23 Equipment room
- 24 Access to changing room
- 25 Flats
- 26 Playground

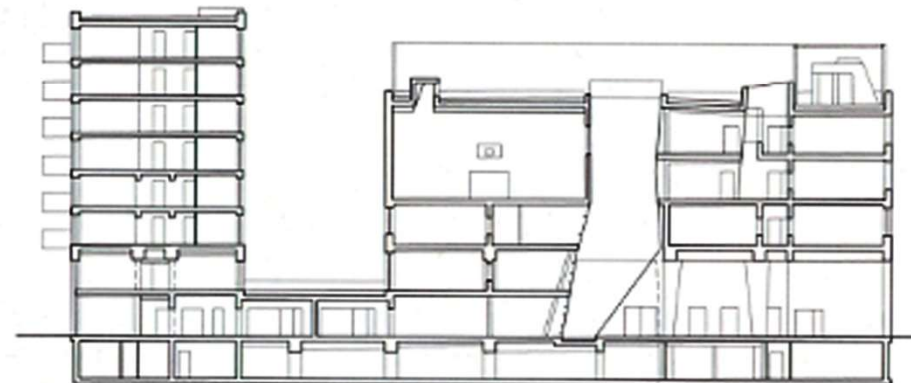

Kindergarten and Primary School in Saint-Denis. Начальная школа и детский сад. Сен-Дени, Франция.

Architects: AAVP

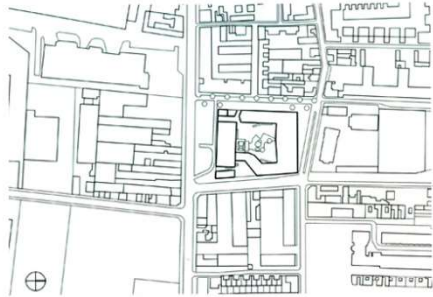

- 1 Entrance
- 2 Foyer
- 3 School administration
- 4 Classroom
- 5 Group room: day nursery
- 6 Multipurpose space
- 7 Sleeping space
- 8 Playground
- 9 Covered open space
- 10 Caretaker
- 11 Refectory
- 12 Access to sports hall
- 13 Changing room
- 14 Library
- 15 Day care
- 16 Room for care staff
- 17 Teachers' room
- 18 Roof terrace
- 19 Sports hall

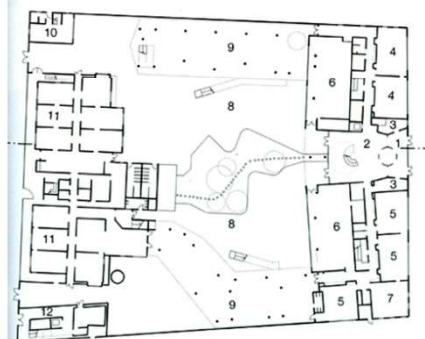
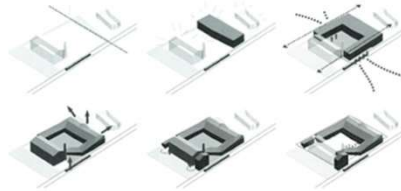

Ground floor

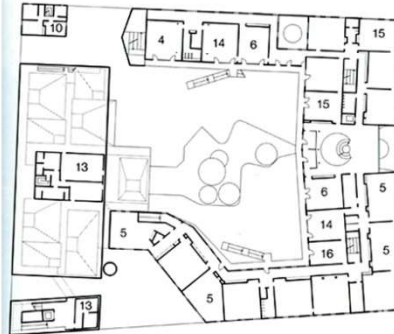

First floor

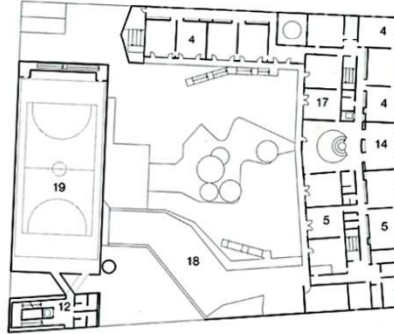

Second floor

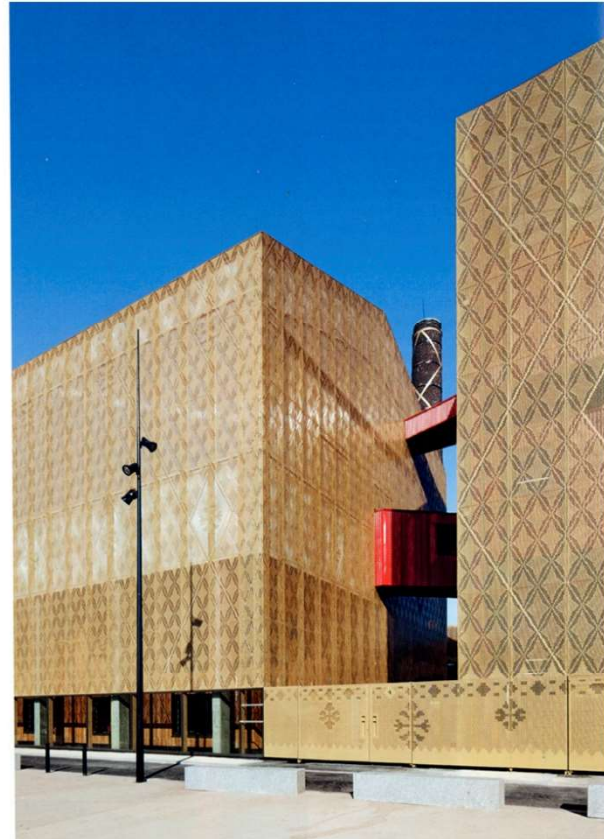

Cantonal School in Chur. Контональная школа (швейцарская школа). Кур, Швейцария.
Architects: Pablo Horvath



Cantonal School in Chur. Контональная школа (швейцарская школа). Кур, Швейцария.

Architects: Pablo Horvath

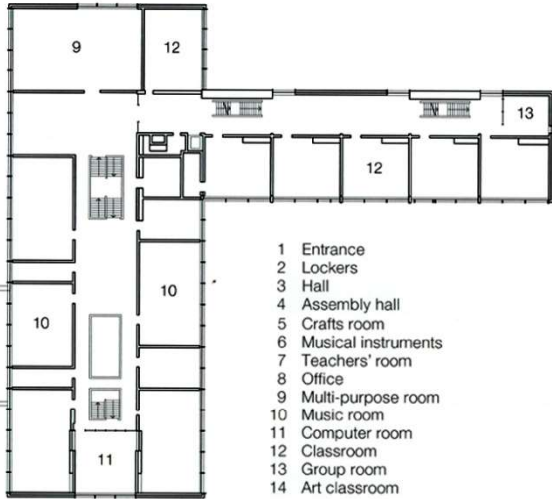
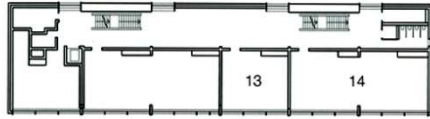

- 1 Entrance
- 2 Lockers
- 3 Hall
- 4 Assembly hall
- 5 Crafts room
- 6 Musical instruments
- 7 Teachers' room
- 8 Office
- 9 Multi-purpose room
- 10 Music room
- 11 Computer room
- 12 Classroom
- 13 Group room
- 14 Art classroom

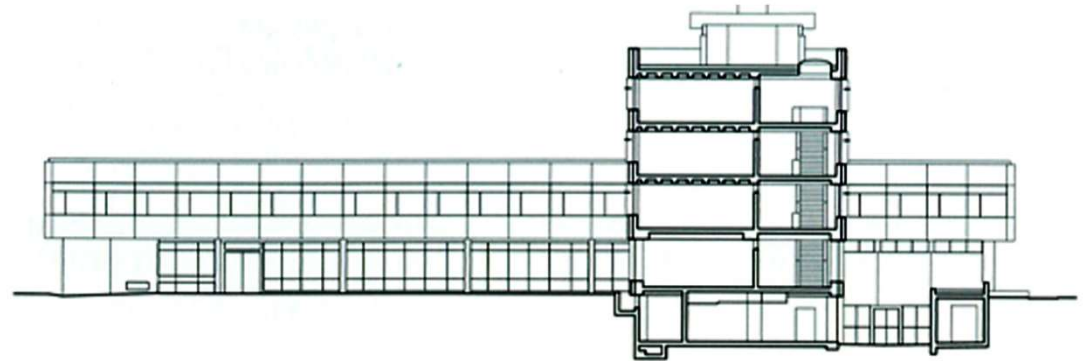
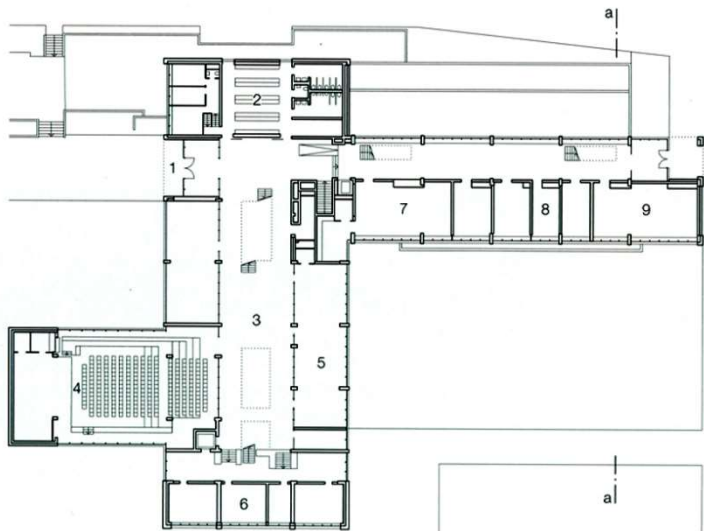

Secondary School in Neubiberg. Средняя школа. Нойбиберг, Германия.
 Architects: ARGE Venus + Partner

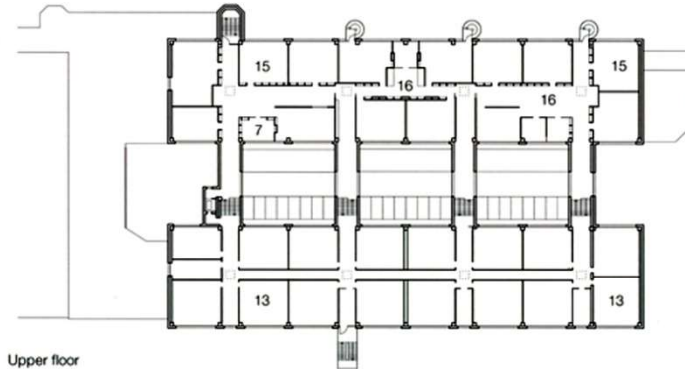

- Site plan
 scale 1:4000
- a Entrance courtyard
 - b Main building
 - c Addition (existing building, 2004)
 - d Sports hall (existing building, 1976)

Upper floor

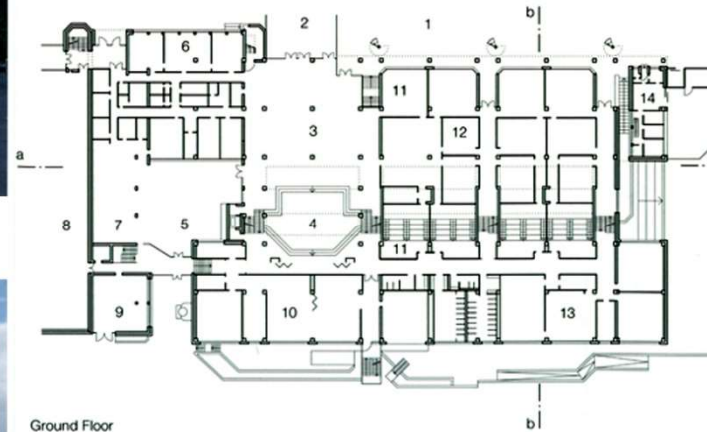

- Sections • Layout plans
 scale 1:1000
- 1 Entrance courtyard
 - 2 Main entrance
 - 3 Assembly hall
 - 4 Theatre zone of 3
 - 5 Interior courtyard
 - 6 Administration
 - 7 Teachers
 - 8 Sports hall (existing)
 - 9 Storage
 - 10 Music
 - 11 Natural sciences
 - 12 Teaching supplies
 - 13 Classroom
 - 14 Custodian
 - 15 Study zone
 - 16 Communication zone

Ground Floor

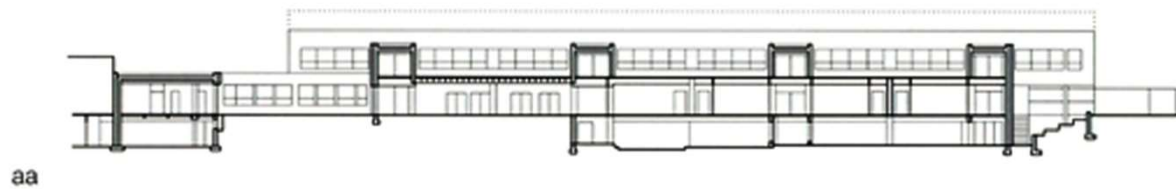

aa

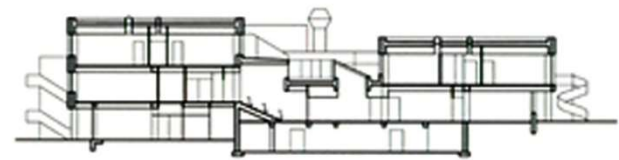

bb

Secondary School in Neubiberg. Средняя школа. Нойбиберг, Германия.
 Architects: ARGE Venus + Partner

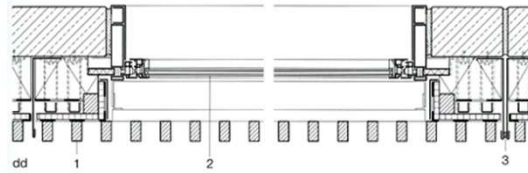
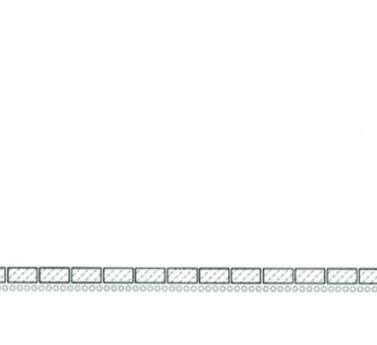
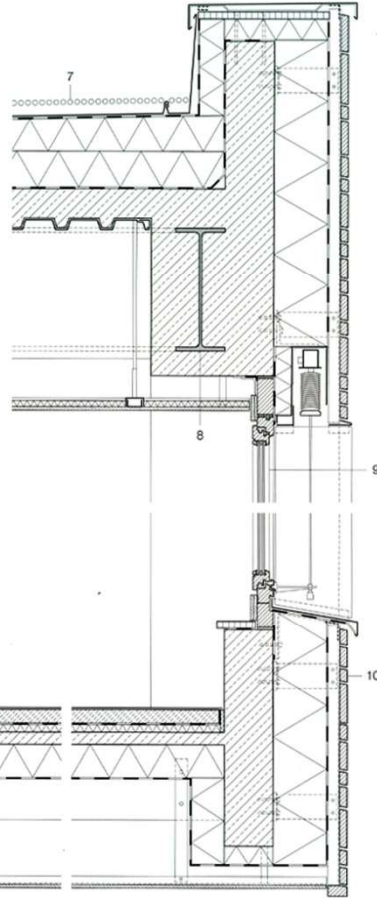
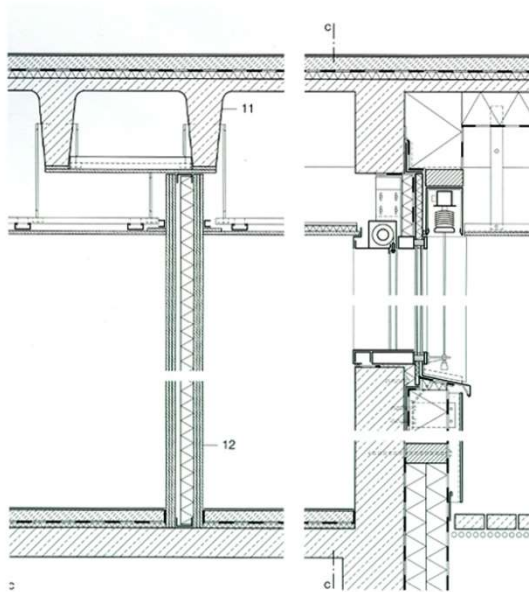
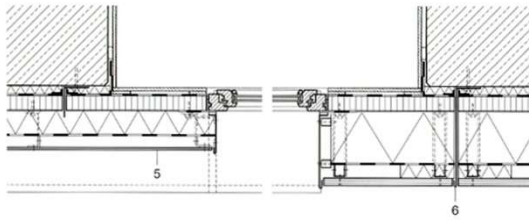

Horizontal sections
 Vertical sections
 scale 1:20

- | | |
|---|---|
| <p>1 45/80 mm larch profile, untreated
 non-woven fabric, watertight,
 moisture-diffusing, black
 24 mm veneer plywood
 aluminium wall fastener
 50 mm ventilated cavity,
 separating layer
 180 mm mineral fibre thermal insulation
 200 mm reinforced concrete
 (existing)</p> <p>2 aluminium post-and-rail facade
 double glazing:
 $U_w = 1.3 \text{ W/m}^2 \cdot \text{K}$</p> <p>3 fire-protection seal at expansion joint:
 2x 110/300 mm sheet steel angle
 5 mm linoleum, full spread adhesive
 65 mm cement screed
 on separating layer
 30 mm impact-sound insulation
 160 mm reinforced concrete
 (existing)</p> <p>4 10 mm fibre cement board
 aluminum bracket
 50 mm ventilated cavity
 non-woven fabric, watertight,
 moisture-diffusing, black
 100 mm mineral fibre
 thermal insulation
 60 mm veneer plywood
 vapour barrier
 12.5 mm plasterboard
 fire-protection profile:
 110/300 mm sheet steel angle
 60 mm gravel</p> <p>7 0.4 mm stainless-steel sheet,</p> | <p>roll-seam welded
 separating layer
 plastic-fibre fleece
 140-340 mm mineral
 fibre insulation to falls
 vapour barrier
 welded bitumen sheeting
 120 mm reinforced concrete
 composite deck on
 40 mm corrugated metal
 (existing)
 500 mm steel I-beam
 (existing)</p> <p>sheathed in plasterboard
 plasterboard acoustic ceiling
 500 mm steel I-beam (existing)</p> <p>8 embedded in
 cast-in-place concrete
 9 wood window (existing)
 double glazing
 $U_w = 1.3 \text{ W/m}^2 \cdot \text{K}$</p> <p>10 30/50, 30/82 or
 30/112 mm larch profile,
 untreated
 aluminium bracket
 50 mm ventilated cavity
 non-woven fabric, watertight,
 moisture-diffusing, black
 220 mm mineral fibre
 thermal insulation
 200 mm reinforced concrete
 (existing)</p> <p>11 ribbed concrete ceiling deck
 (existing)</p> <p>12 F90 partition wall</p> |
|---|---|

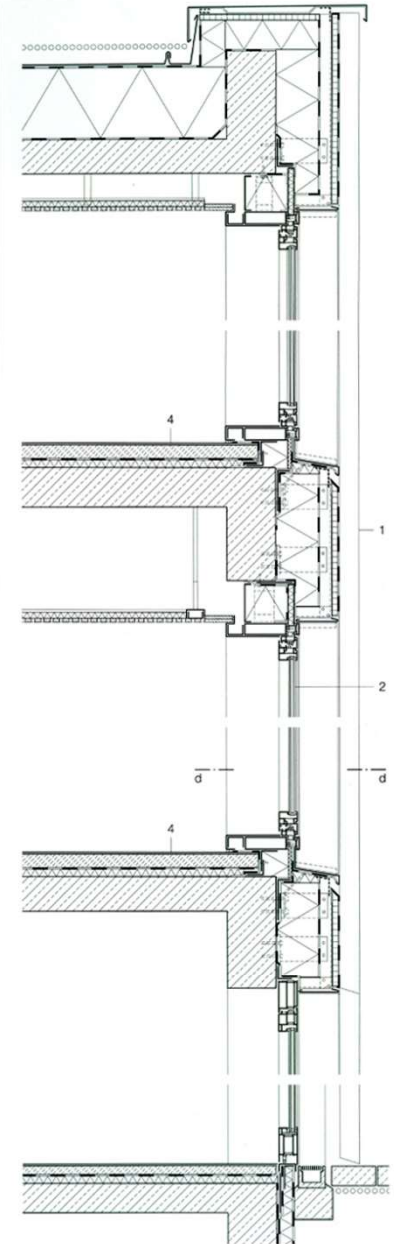

School in Founex. Школа. Фунекс, Швейцария.
 Architects: Jean-Baptiste Ferrari at Associates

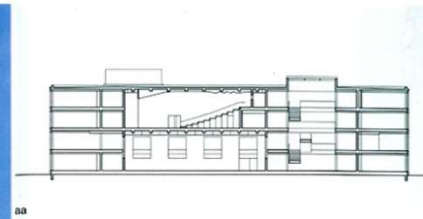
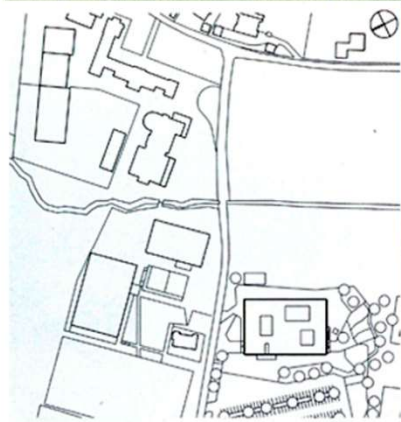

aa

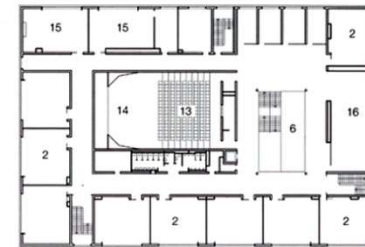

Layout plans
 Sections
 scale 1:750

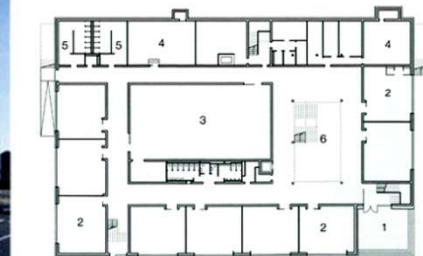
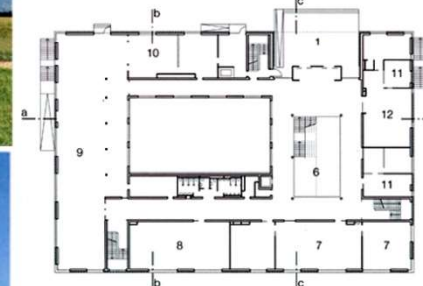

- 1 Entrance
- 2 Classroom
- 3 Rhythm room
- 4 Building services
- 5 Changing room
- 6 Atrium
- 7 Library
- 8 Teachers
- 9 Cafeteria
- 10 Kitchen
- 11 Office
- 12 Secretary
- 13 Auditorium
- 14 Stage
- 15 Art room
- 16 Multi-purpose space

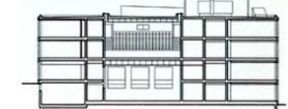

bb

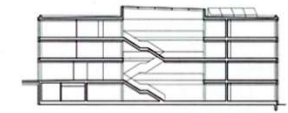

cc



School in Founex. Школа. Фунекс, Швейцария.
Architects: Jean-Baptiste Ferrari at Associates

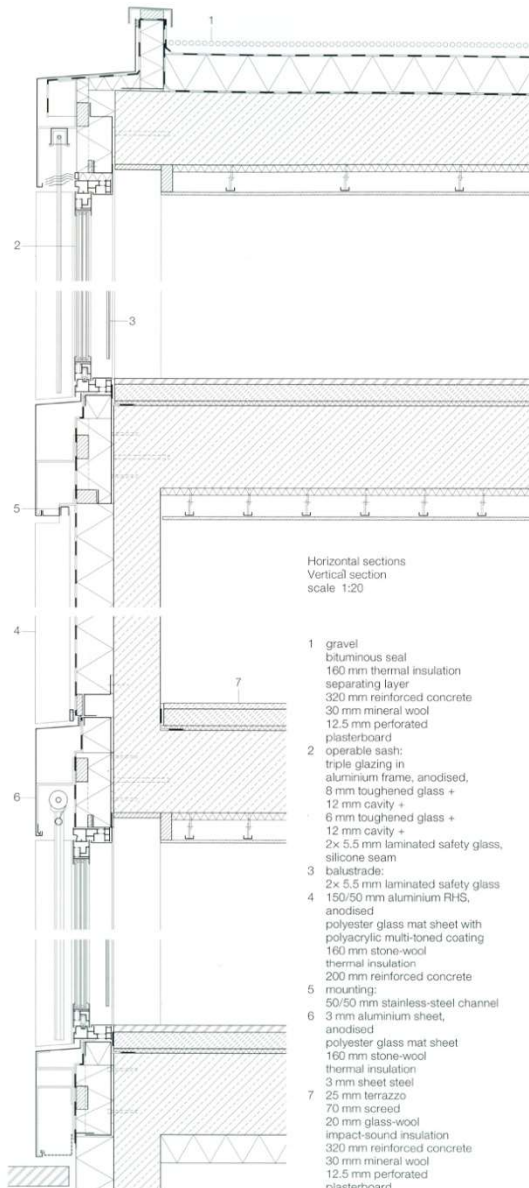

Horizontal sections
 Vertical section
 scale 1:20

- 1 gravel
 bituminous seal
 160 mm thermal insulation
 separating layer
 320 mm reinforced concrete
 30 mm mineral wool
 12.5 mm perforated
 plasterboard
- 2 operable sash:
 triple glazing in
 aluminium frame, anodized,
 8 mm toughened glass +
 12 mm cavity +
 6 mm toughened glass +
 12 mm cavity +
 2x 5.5 mm laminated safety glass,
 silicone seam
- 3 balustrade:
 2x 5.5 mm laminated safety glass
 150/50 mm aluminium RHS,
 anodized
 polyester glass mat sheet with
 polyacrylic multi-toned coating
 160 mm stone-wool
 thermal insulation
 200 mm reinforced concrete
 mounting; 3 mm raw aluminium
- 4 3 mm aluminium sheet, anodized
 membrane; 160 mm stone-wool thermal
 insulation; 3 mm sheet steel
- 5 25 mm terrazzo
 70 mm screed
 20 mm glass-wool
 impact-sound insulation
 320 mm reinforced concrete
 30 mm mineral wool
 12.5 mm perforated
 plasterboard

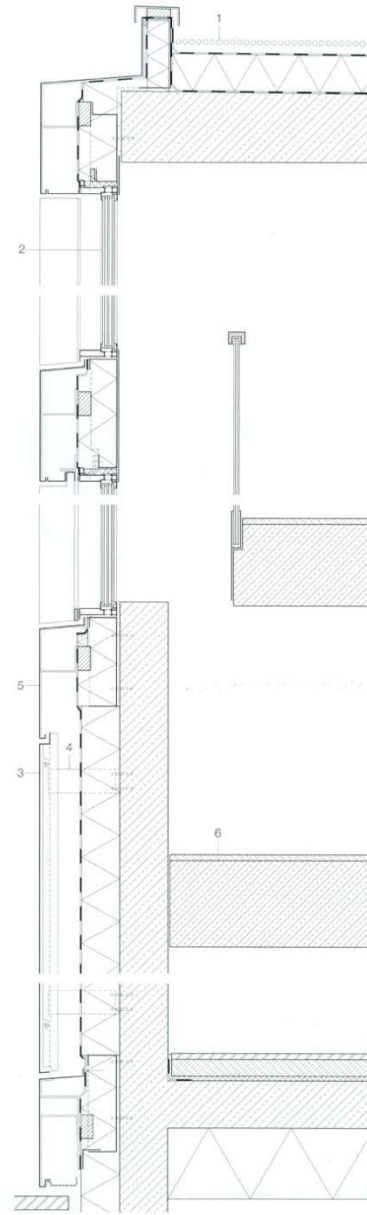
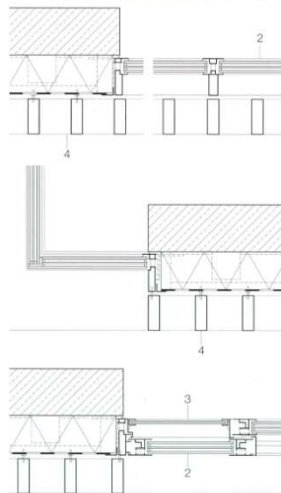

Vertical section • Horizontal section
 scale 1:20

- 1 gravel; sealing layer
 160 mm thermal insulation
 membrane; 320 mm reinforced concrete
- 2 triple glazing in aluminium frame, anodized
 8 mm toughened glass + 12 mm cavity +
 6 mm toughened glass + 12 mm cavity +
 2x 5.5 mm laminated safety glass,
 silicone seam
- 3 3 mm aluminium sheet, anodized,
 perforated (40%)
 55/3 mm aluminium rail
 membrane; 160 mm stone-wool insulation
 200 mm reinforced concrete
 mounting; 3 mm raw aluminium
- 4 3 mm aluminium sheet, anodized
 membrane; 160 mm stone-wool thermal
 insulation; 3 mm sheet steel
- 5 25 mm terrazzo
 70 mm screed
 20 mm glass-wool
 impact-sound insulation
 320 mm reinforced concrete
 30 mm mineral wool
 12.5 mm perforated
 plasterboard



Art Academy in Glasgow. Академия искусств. Глазго, Шотландия.

Architects: Steven Holl Architects

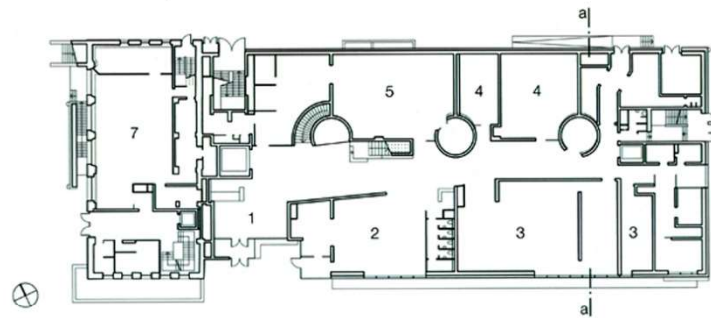

Ground floor

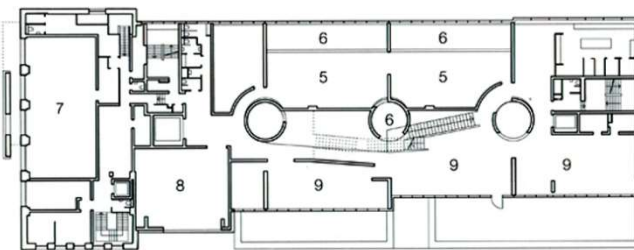

Second floor

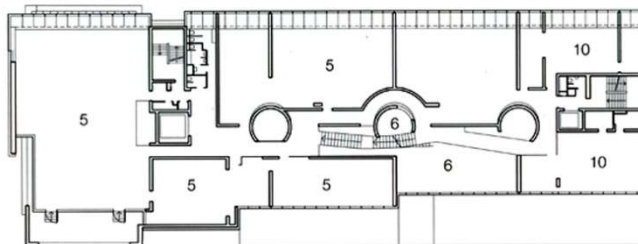

Third floor

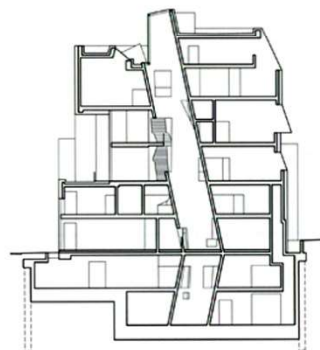

aa

- 1 Foyer
- 2 Mackintosh Room
- 3 Exhibition space
- 4 Seminar room
- 5 Atelier
- 6 Void
- 7 Event
- 8 Workshop
- 9 Cafeteria
- 10 Personnel

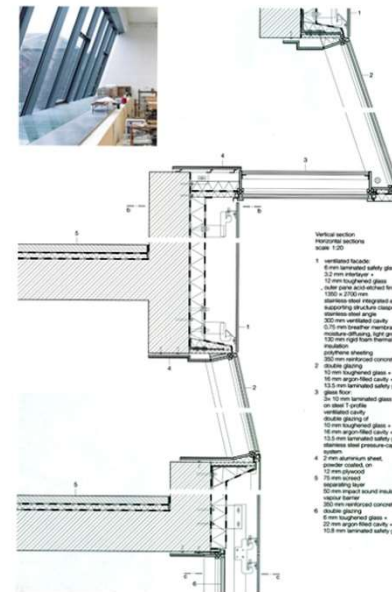

- Vertical section
 horizontal section
 scale: 1:20
- 1 vertical masonry
 - 2 6 mm laminated safety glass + 12 mm argon-filled cavity + 6 mm laminated safety glass
 - 3 12 mm toughened glass
 - 4 12 mm toughened glass
 - 5 12 mm toughened glass
 - 6 12 mm toughened glass
 - 7 12 mm toughened glass
 - 8 12 mm toughened glass
 - 9 12 mm toughened glass
 - 10 12 mm toughened glass
 - 11 12 mm toughened glass
 - 12 12 mm toughened glass
 - 13 12 mm toughened glass
 - 14 12 mm toughened glass
 - 15 12 mm toughened glass
 - 16 12 mm toughened glass
 - 17 12 mm toughened glass
 - 18 12 mm toughened glass
 - 19 12 mm toughened glass
 - 20 12 mm toughened glass
 - 21 12 mm toughened glass
 - 22 12 mm toughened glass
 - 23 12 mm toughened glass
 - 24 12 mm toughened glass
 - 25 12 mm toughened glass
 - 26 12 mm toughened glass
 - 27 12 mm toughened glass
 - 28 12 mm toughened glass
 - 29 12 mm toughened glass
 - 30 12 mm toughened glass
 - 31 12 mm toughened glass
 - 32 12 mm toughened glass
 - 33 12 mm toughened glass
 - 34 12 mm toughened glass
 - 35 12 mm toughened glass
 - 36 12 mm toughened glass
 - 37 12 mm toughened glass
 - 38 12 mm toughened glass
 - 39 12 mm toughened glass
 - 40 12 mm toughened glass
 - 41 12 mm toughened glass
 - 42 12 mm toughened glass
 - 43 12 mm toughened glass
 - 44 12 mm toughened glass
 - 45 12 mm toughened glass
 - 46 12 mm toughened glass
 - 47 12 mm toughened glass
 - 48 12 mm toughened glass
 - 49 12 mm toughened glass
 - 50 12 mm toughened glass
 - 51 12 mm toughened glass
 - 52 12 mm toughened glass
 - 53 12 mm toughened glass
 - 54 12 mm toughened glass
 - 55 12 mm toughened glass
 - 56 12 mm toughened glass
 - 57 12 mm toughened glass
 - 58 12 mm toughened glass
 - 59 12 mm toughened glass
 - 60 12 mm toughened glass
 - 61 12 mm toughened glass
 - 62 12 mm toughened glass
 - 63 12 mm toughened glass
 - 64 12 mm toughened glass
 - 65 12 mm toughened glass
 - 66 12 mm toughened glass
 - 67 12 mm toughened glass
 - 68 12 mm toughened glass
 - 69 12 mm toughened glass
 - 70 12 mm toughened glass
 - 71 12 mm toughened glass
 - 72 12 mm toughened glass
 - 73 12 mm toughened glass
 - 74 12 mm toughened glass
 - 75 12 mm toughened glass
 - 76 12 mm toughened glass
 - 77 12 mm toughened glass
 - 78 12 mm toughened glass
 - 79 12 mm toughened glass
 - 80 12 mm toughened glass
 - 81 12 mm toughened glass
 - 82 12 mm toughened glass
 - 83 12 mm toughened glass
 - 84 12 mm toughened glass
 - 85 12 mm toughened glass
 - 86 12 mm toughened glass
 - 87 12 mm toughened glass
 - 88 12 mm toughened glass
 - 89 12 mm toughened glass
 - 90 12 mm toughened glass
 - 91 12 mm toughened glass
 - 92 12 mm toughened glass
 - 93 12 mm toughened glass
 - 94 12 mm toughened glass
 - 95 12 mm toughened glass
 - 96 12 mm toughened glass
 - 97 12 mm toughened glass
 - 98 12 mm toughened glass
 - 99 12 mm toughened glass
 - 100 12 mm toughened glass

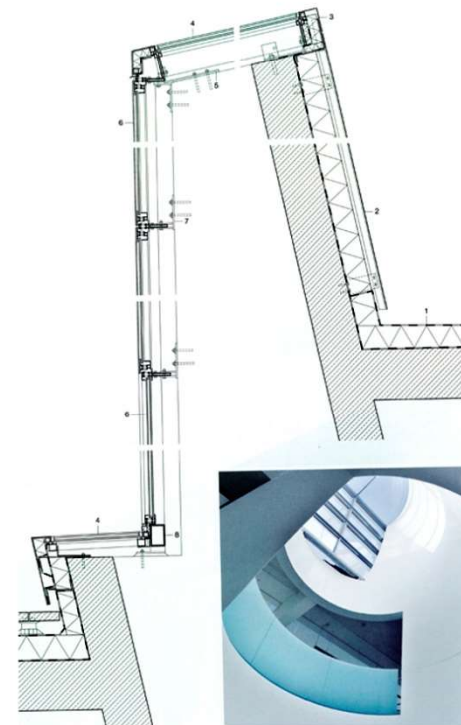

Detail English Edition № 5_2014, c.572-576

Conservation of Hiduchi Elementary School. Yawatahama-shi, Ehime Prefecture. Начальная школа. Яватахама, префектура Эхимэ, Япония.
Architects: Architecture Institute of Japan Shikoku Chapter, Kouichi Wada, Kazutomi Takechi

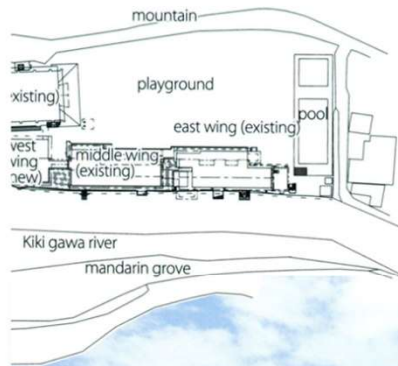

Conservation of Hiduchi Elementary School. Yawatahama-shi, Ehime Prefecture. Начальная школа. Яватахама, префектура Эхимэ, Япония.
 Architects: Architecture Institute of Japan Shikoku Chapter, Kouichi Wada, Kazutomi Takechi

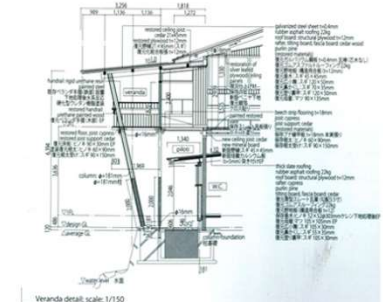
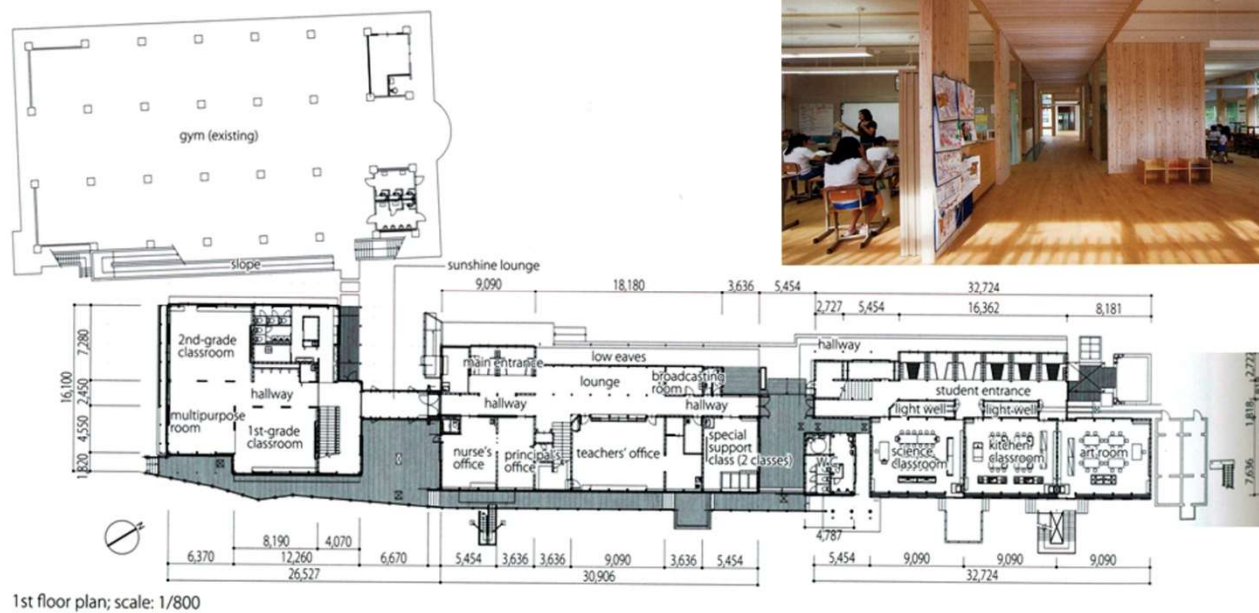
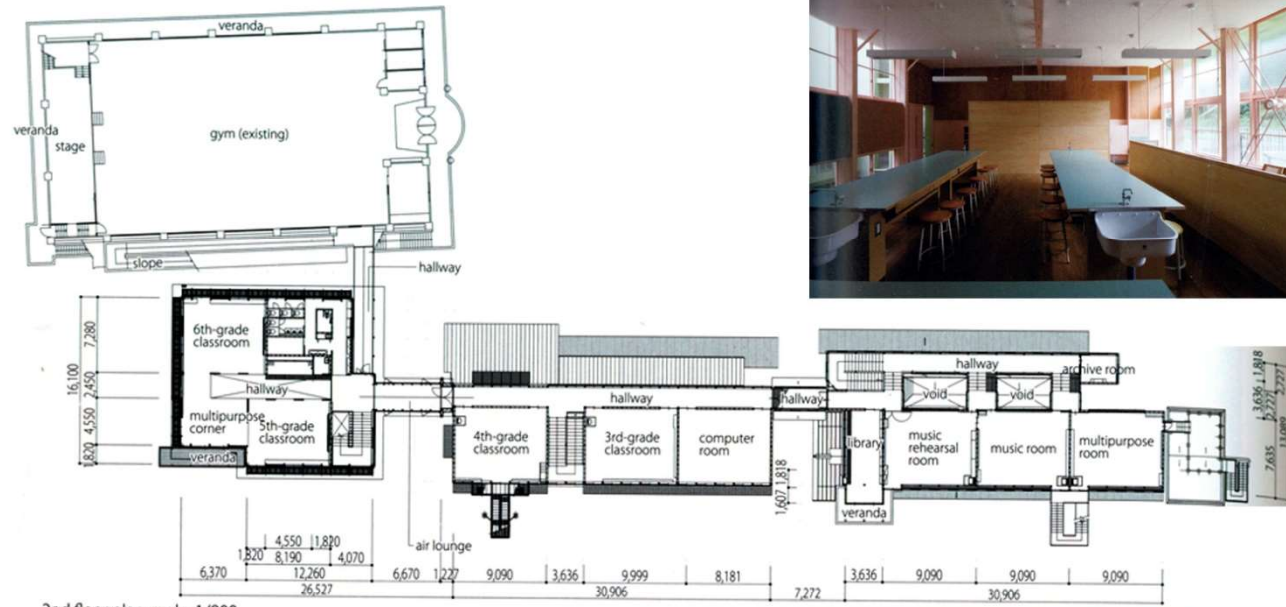

Makuhari International School. Chiba-shi, Chiba Prefecture. Международная школа. Тиба, Япония.

Architects: Susumu Uno + Kazuku Akamatsu + Kazuhiro Kojima + Yasuyuki Ito / CAN + CAT

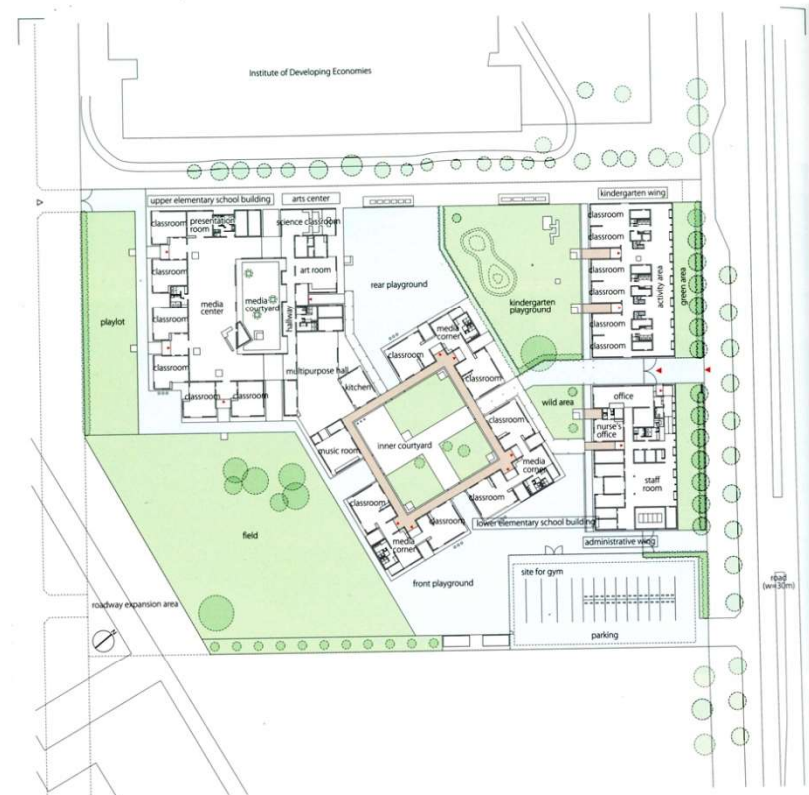

Site plan & ground floor plan; scale: 1/1,200

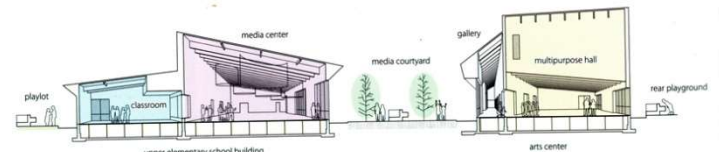

Upper elementary school building section; scale: 1/400

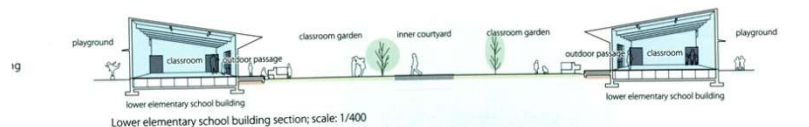

Lower elementary school building section; scale: 1/400



Kindergarten section; scale: 1/400



Itoi Elementary School. Shibetsu-shi, Hokkaido. Международная школа. Сибцу, Япония.

Architects: Atelier - BNK

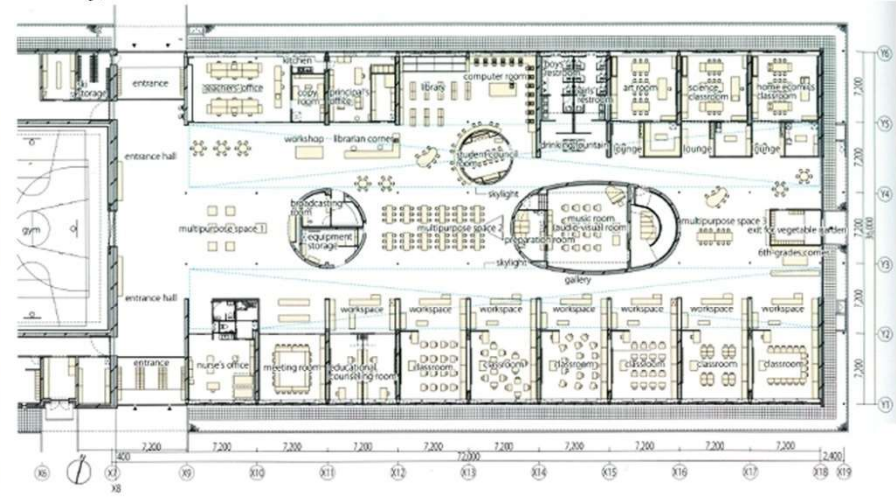
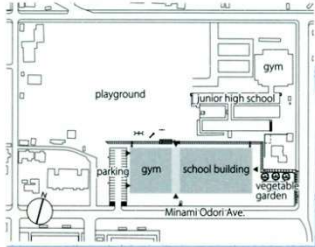

Ground floor plan; scale: 1/600

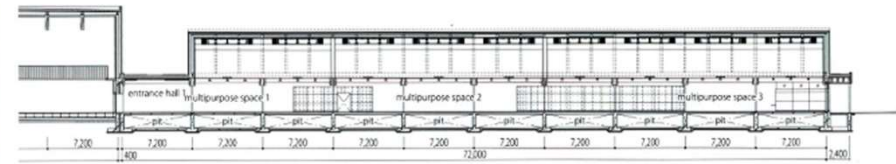

Section; scale: 1/600

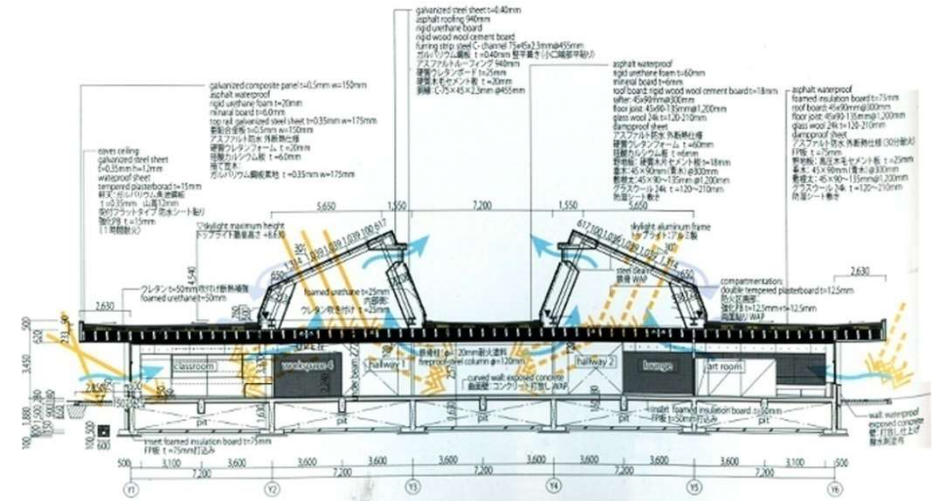

Sectional detail; scale: 1/300

Ina-Higashi Primary School. Ina-shi, Nagano Prefecture. Начальная школа. Нагано, Япония.
Architects: MIKAN + Yasuaki Onoda

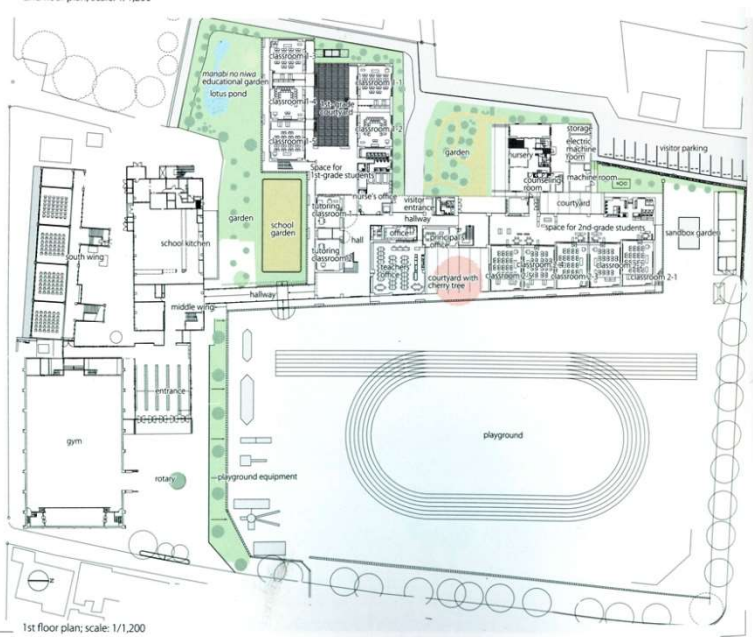
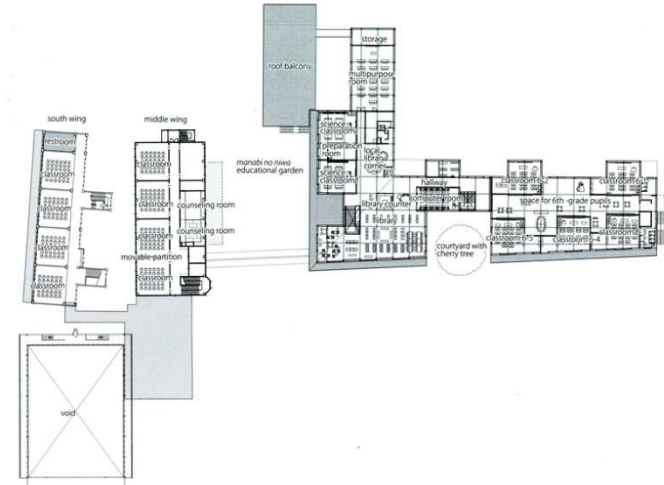
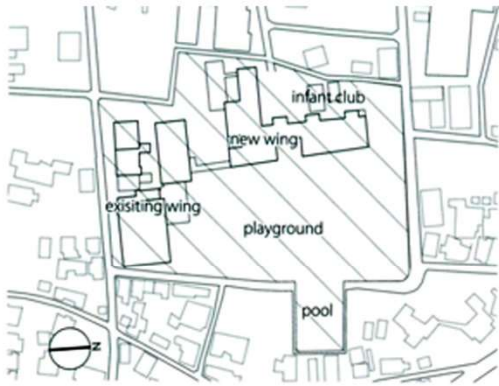

Sakurayama Elementary School. Takasaki-shi, Gunma Prefecture. Начальная школа. Такасаки. Япония.
Architects: Nobuaki Furuya + NASCA

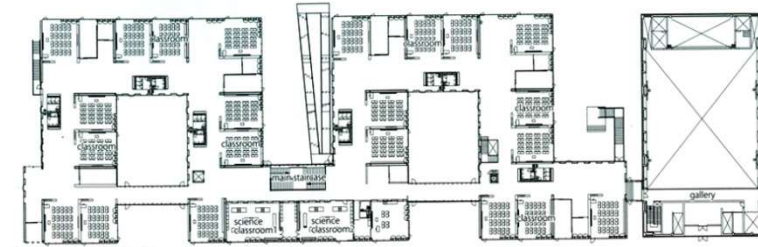
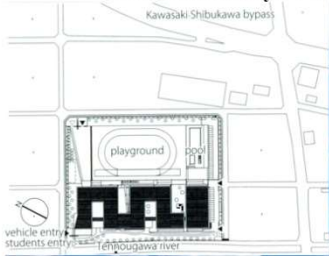

2nd floor plan; scale: 1/1,200

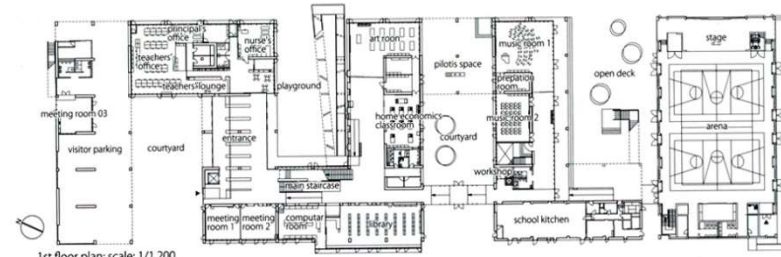

1st floor plan; scale: 1/1,200



East elevation; scale: 1/1,200

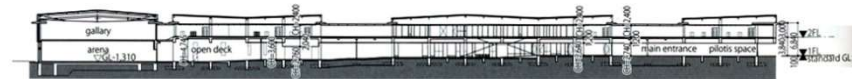

Section; scale: 1/1,200

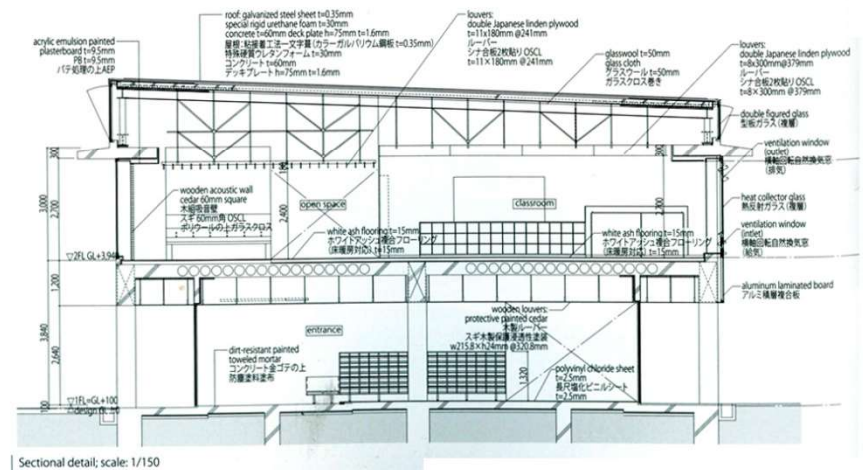

Sectional detail; scale: 1/150

Higashi Junior High School. Nagaoka-shi, Niigata Prefecture. Высшая школа. Нагаока, Япония.

Architects: Kazuo Watabe Hiroyuki Kimura / Yui Architects & Planners

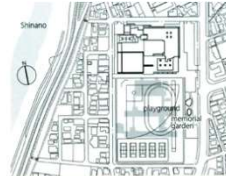
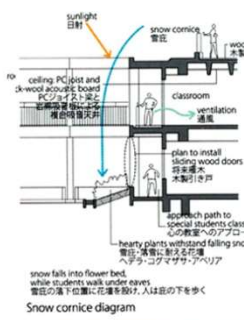
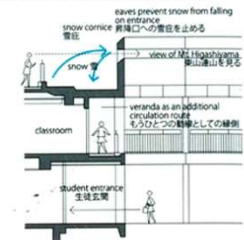
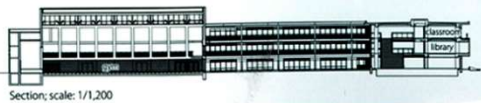
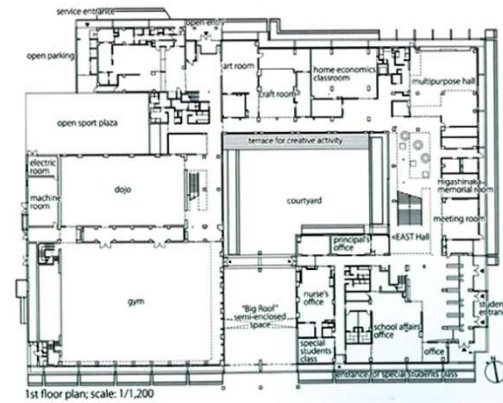
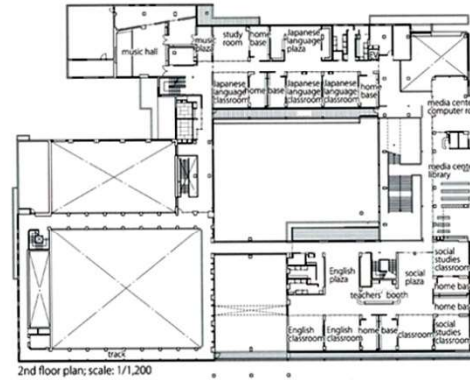
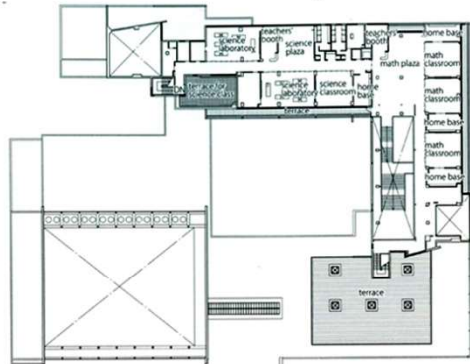

Hiroshima Junior High School. Hiroshima-shi, Hiroshima Prefecture. Высшая школа. Хиросима, Япония.

Architects: Toru Muraikami Architect & Associates

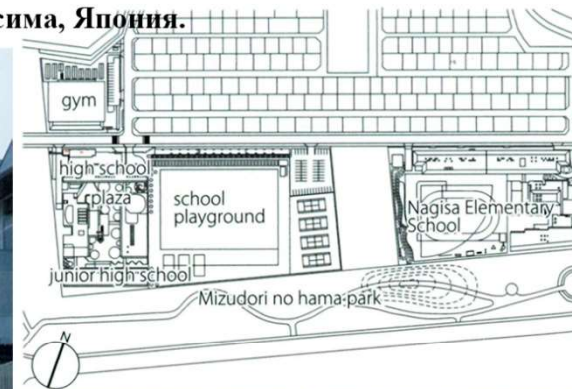

Inaryama Special Education School for Children. Chikuma-shi, Nagano Prefecture. Школа. Тикума, Япония.

Architects: Atsushi Kitagawa Architects

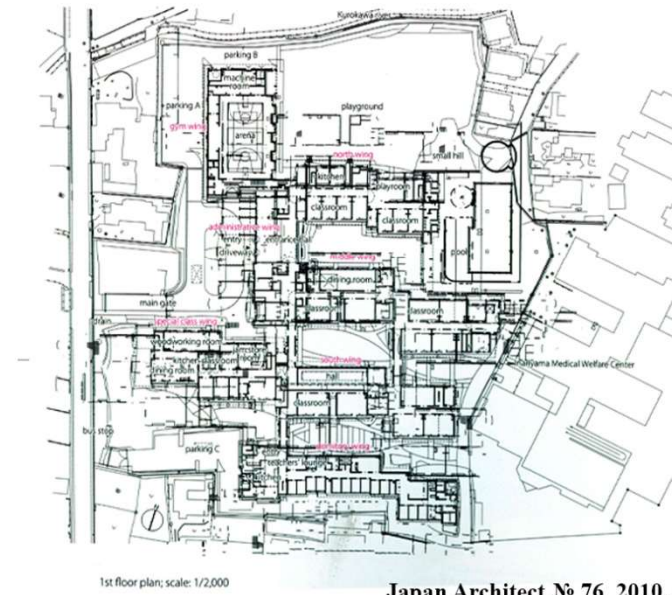
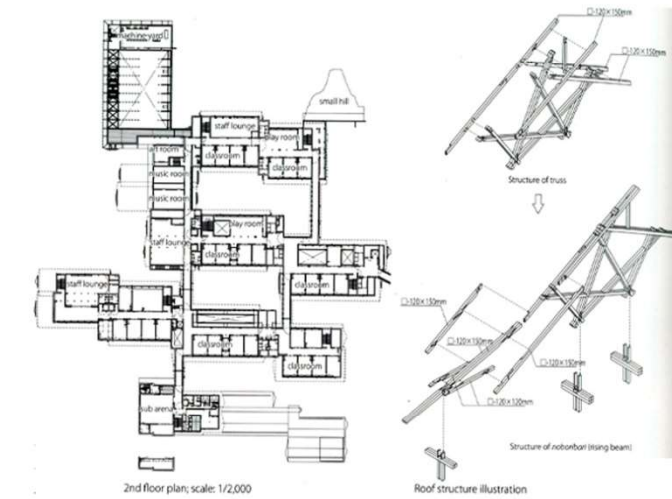
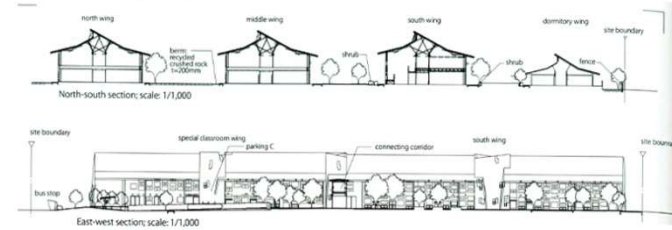
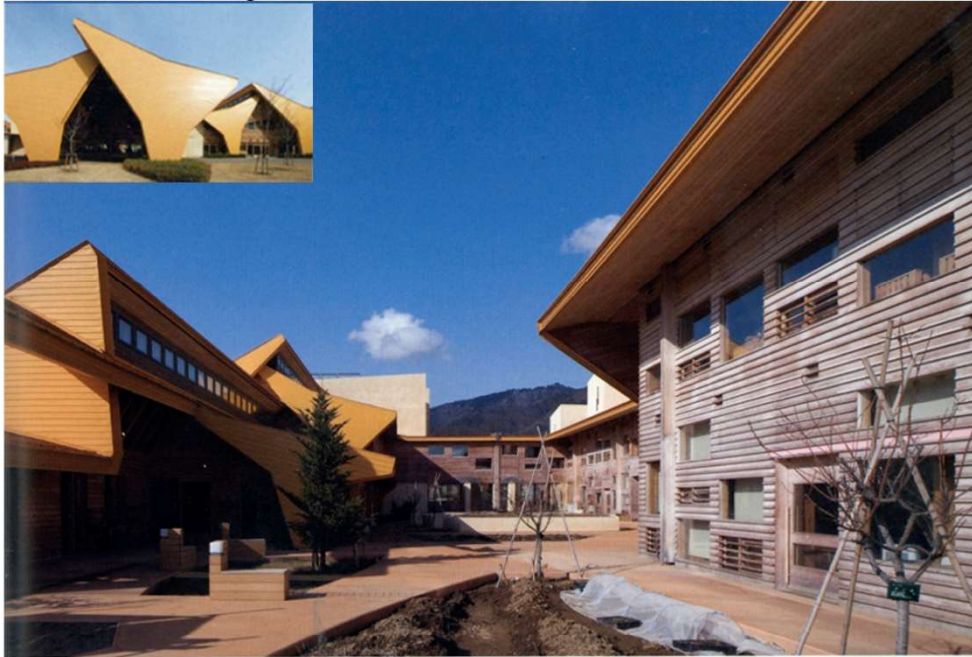

Grammar School. Melbourne, Australia. Школа. Мельбурн, Австралия.
Architects: McBride Charles Ryan



Grammar School. Melbourne, Australia. Школа. Мельбурн, Австралия.

Architects: McBride Charles Ryan

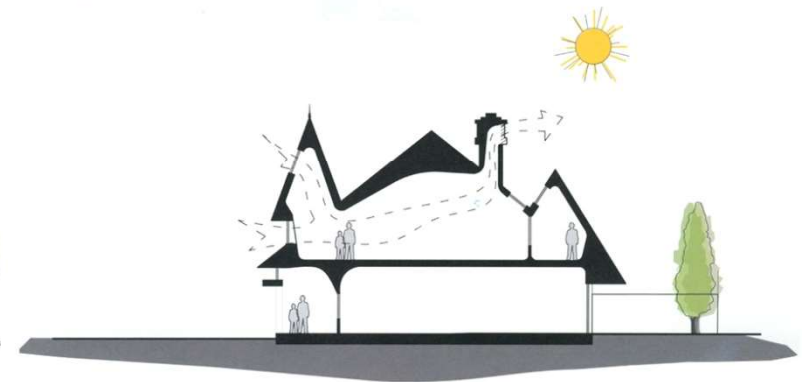
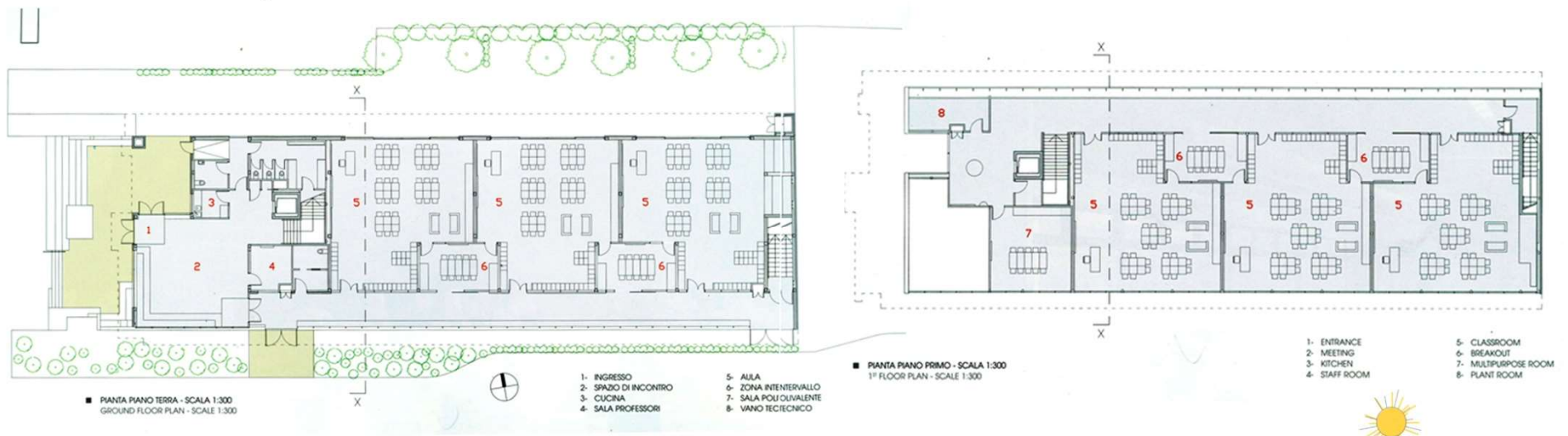

Grammar School. Melbourne, Australia. Школа. Мельбурн, Австралия.

Architects: McBride Charles Ryan



Elementary School. Vipiteno, Italy. 2011. Начальная школа. Випитено (Штерцинг), Италия.
Architects: Cez Calderan Zanovello Architetti

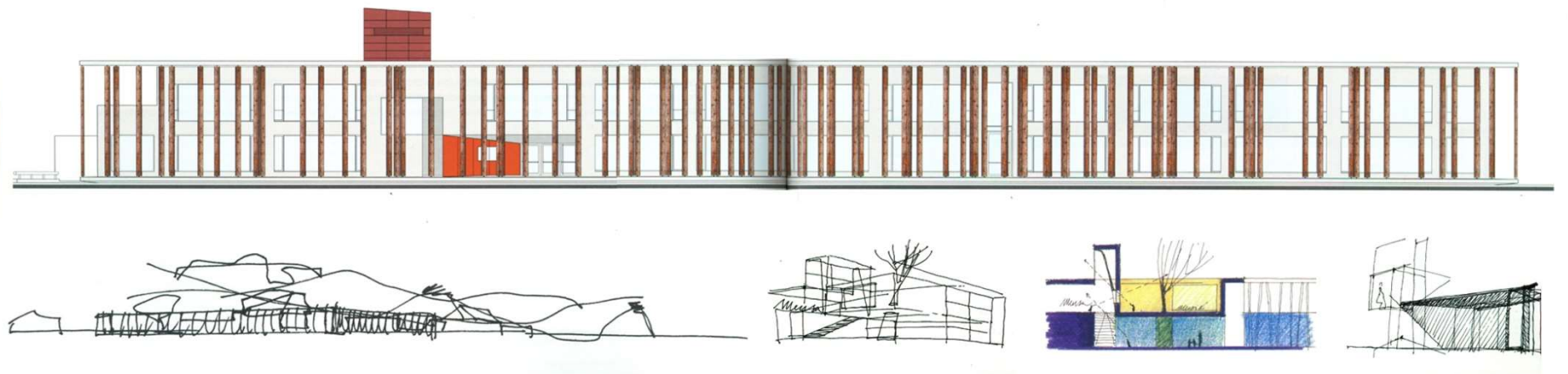

Elementary School. Vipiteno, Italy. 2011. Начальная школа. Випитено (Штерцинг), Италия.

Architects: Cez Calderan Zanovello Architetti

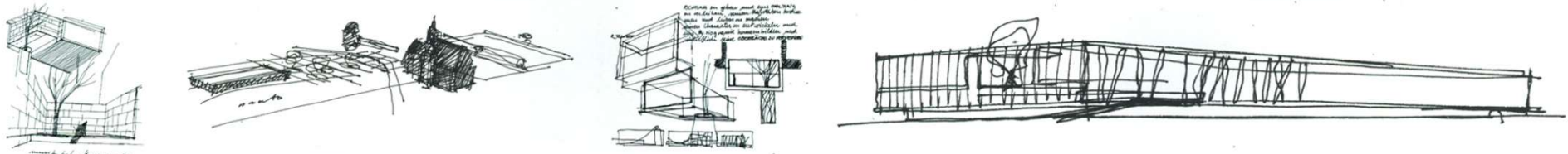

SEZIONE VY - SCALA 1:250
VY SECTION - SCALE 1:250

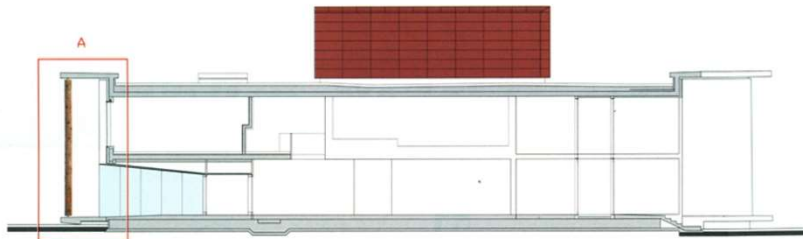

SEZIONE XX - SCALA 1:250
XX SECTION - SCALE 1:250

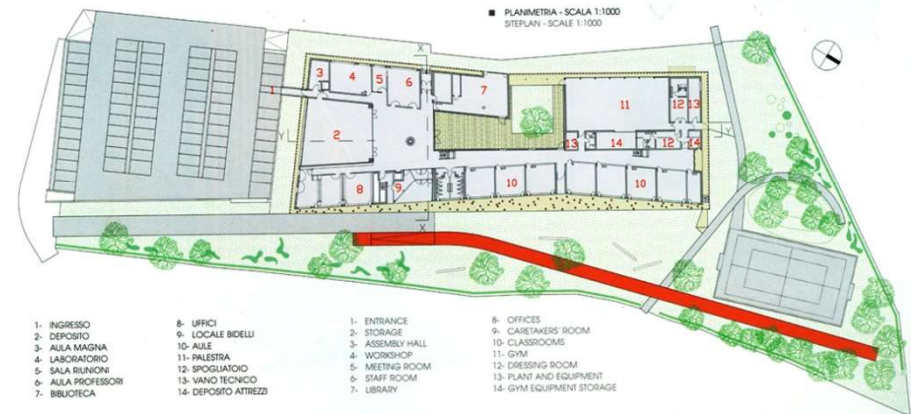

PLANIMETRIA - SCALA 1:1000
SITE PLAN - SCALE 1:1000

- | | | | |
|--------------------|-----------------------|------------------|---------------------------|
| 1- INGRESSO | 8- UFFICI | 1- ENTRANCE | 8- OFFICES |
| 2- DEPOSITO | 9- LOCALE BIDEU | 2- STORAGE | 9- CARETAKERS' ROOM |
| 3- AULA MAGNA | 10- AULE | 3- ASSEMBLY HALL | 10- CLASSROOMS |
| 4- LABORATORIO | 11- PALESTRA | 4- WORKSHOP | 11- GYM |
| 5- SALA RIUNIONE | 12- SPOGLIATOIO | 5- MEETING ROOM | 12- DRESSING ROOM |
| 6- AULA PROFESSORI | 13- VANO TECNICO | 6- STAFF ROOM | 13- PLANT AND EQUIPMENT |
| 7- BIBLIOTECA | 14- DEPOSITO ATTREZZI | 7- LIBRARY | 14- GYM EQUIPMENT STORAGE |

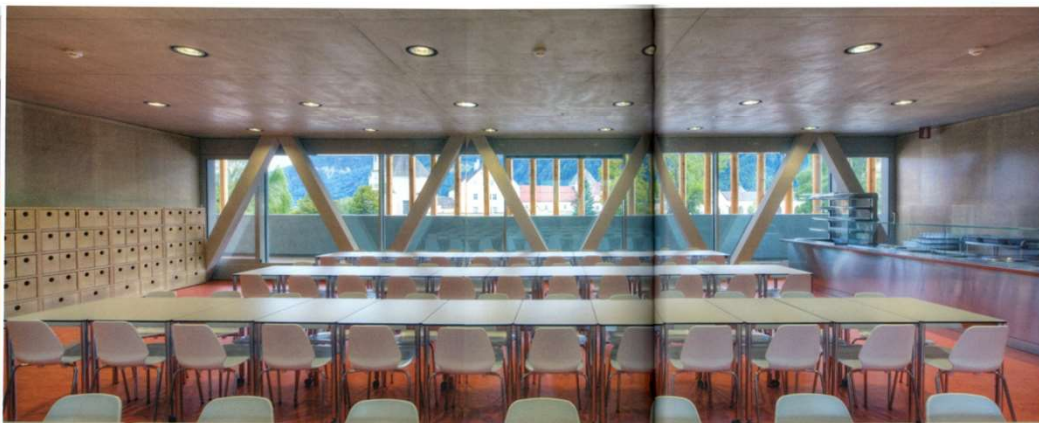

China Academy of Art. Hangzhou, China. Академия искусств. Ханчжоу, Китай.
Architects: Amateur Architecture Studio.



China Academy of Art. Hangzhou, China. Академия искусств. Ханчжоу, Китай.
Architects: Amateur Architecture Studio.

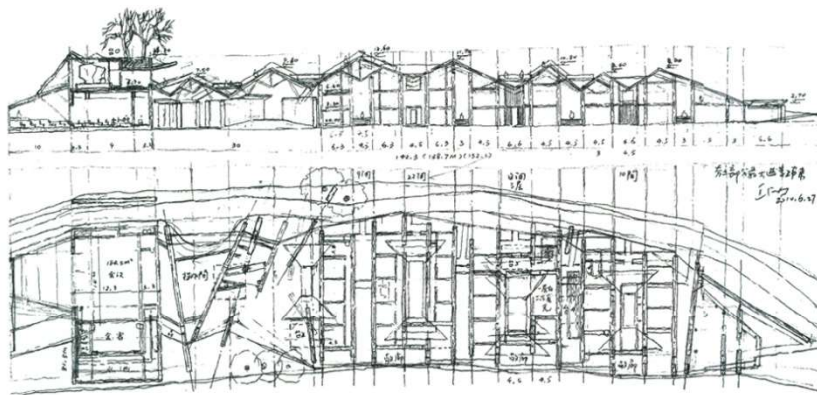
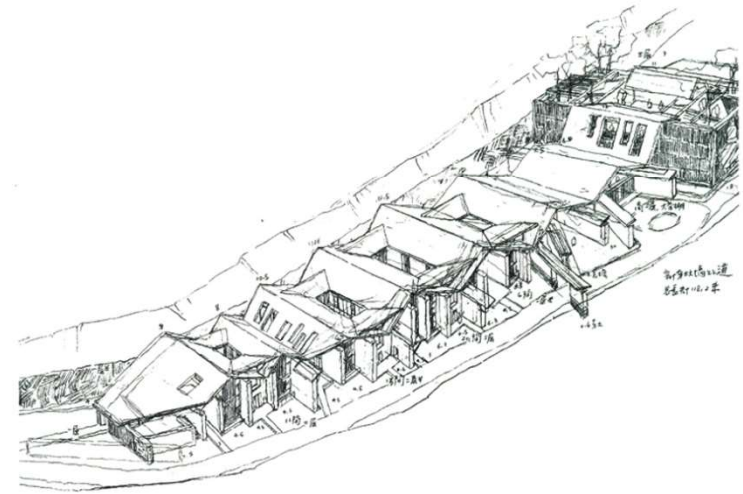
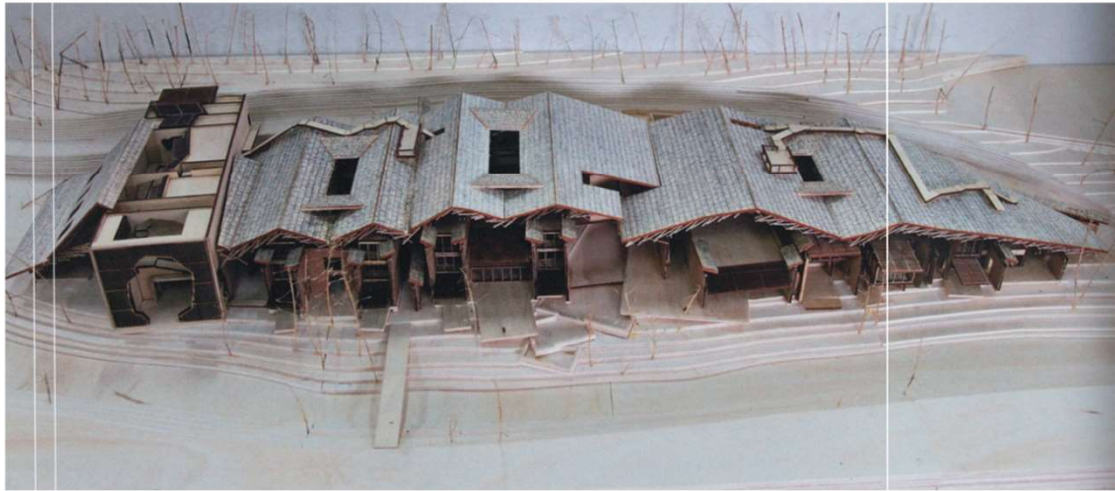

China Academy of Art. Hangzhou, China. Академия искусств. Ханчжоу, Китай.

Architects: Amateur Architecture Studio.



China Academy of Art, Hangzhou, China. Академия искусств. Ханчжоу, Китай.
Architects: Amateur Architecture Studio.

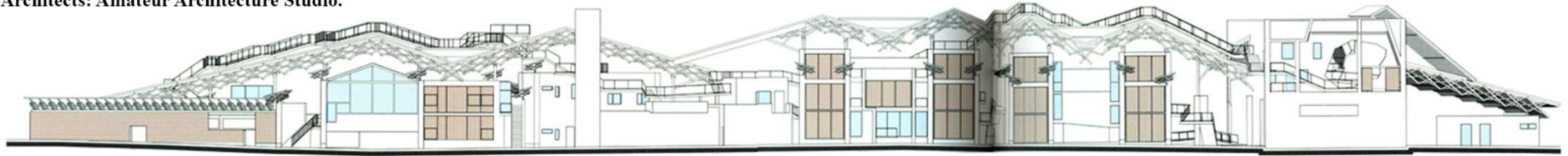

■ PROSPETTO NORD - SCALA 1:500
 NORTH ELEVATION - SCALE 1:500

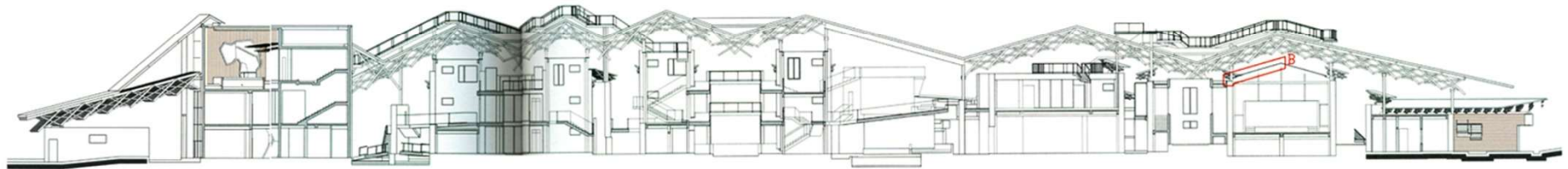

■ SEZIONE XX - SCALA 1:500
 XX SECTION - SCALE 1:500

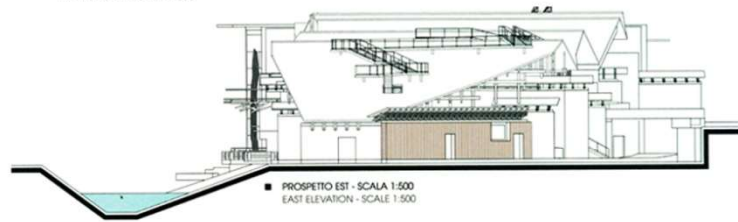

■ PROSPETTO EST - SCALA 1:500
 EAST ELEVATION - SCALE 1:500

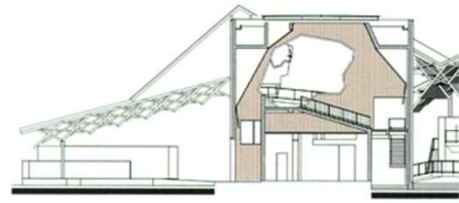

■ SEZIONE YY - SCALA 1:500
 YY SECTION - SCALE 1:500

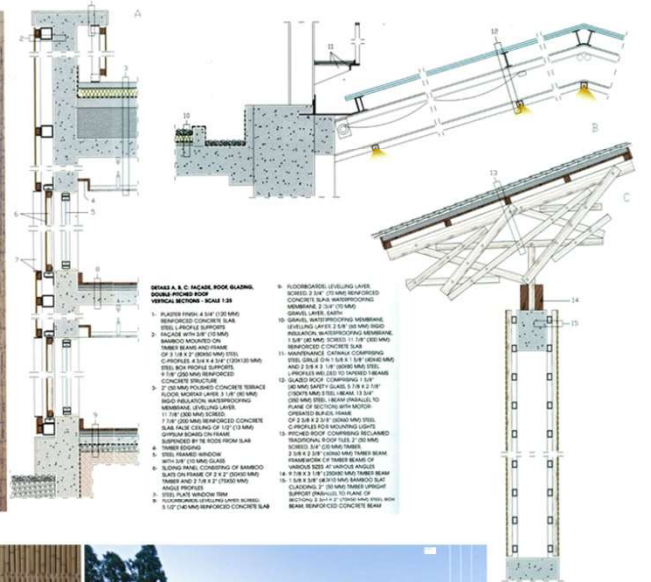

Abedian School of Architecture. Gold Coast, Australia. Архитектурная школа. Голд-Кост, Австралия.

Architects: Crab Studio



Abedian School of Architecture. Gold Coast, Australia. Архитектурная школа. Голд-Кост, Австралия.

Architects: Crab Studio



PIANTA PIANO TERRA - SCALA 1:400
GROUND FLOOR PLAN - SCALE 1:400

- | | |
|--------------------------------------|--------------------------------|
| 1- STRADA INTERNA | 1- INTERIOR STREET |
| 2- NUCLEO PER LE SESSIONI DI CRITICA | 2- "CRIT" SPACE WITHIN SCOOP |
| 3- SALA CONFERENZE | 3- MEETING ROOM |
| 4- UFFICIO | 4- OFFICE |
| 5- VANO TECNICO | 5- MECHANICAL ROOM |
| 6- AULA STUDENTI | 6- STUDENT ROOM |
| 7- SALA LETTURA | 7- READING ROOM |
| 8- LABORATORI DI SCIENZE AMBIENTALI | 8- ENVIRONMENTAL SCIENCES LABS |
| 9- STUDIO | 9- STUDIO |
| 10- AUDITORIUM | 10- AUDITORIUM |

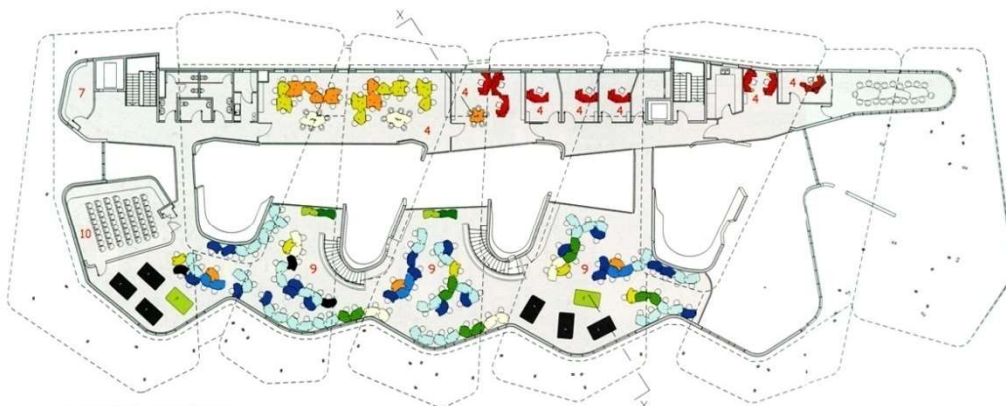

PIANTA PIANO PRIMO - SCALA 1:400
1ST FLOOR PLAN - SCALE 1:400



SPACCATO ASSONOMETRICO XX - FLOOR SLABA
XX ANISOMETRIC CUTAWAY - NOT TO SCALE



Abedian School of Architecture. Gold Coast, Australia. Архитектурная школа. Голд-Кост, Австралия.

Architects: Crab Studio



CREDITI / CREDITS

Location: Gold Coast, Queensland, Australia
Completion Date: 2013
Client: Bond University
Gross Floor Area: 2.500 m²
Construction Cost: 10.600.000 Euros
Architect: CRAB Studio, Peter Cook and Gavin Robotham
Design Team: Sir Peter Cook and Gavin Robotham,
Mark Bagguley, Jenna Al-Ali, Ting-Na Chen,
Lorene Faure, Yang Yu, Tim Culverhouse
General Contractor and Project Management: ADGO

Consultants

Structural/ Mechanical and Electrical/ Acoustical: Arup
Metal Balustrades and Sunhoods: MUX Engineering
Filled Joinery Units and Plywood Balustrades: Projects Queensland
Roof Steelwork: Widgee Engineering

Suppliers

Concrete Scoop Wall Shuttering and Formwork: PERI Australia
Glass Façade: G.James Glass & Aluminium
Loose Furniture: Déjà Vu Creation
Mechanical Services: Coolco Air Conditioning

Foto di / Photography by Peter Bernheis
Courtesy CRAB Studio

School Complex. Zugliano, Italy. Школьный комплекс. Дзульяно, Италия.

Architects: 5+1AA Alfonso Femia Gianluca Peluffo, CON/with Diego Peruzzo.

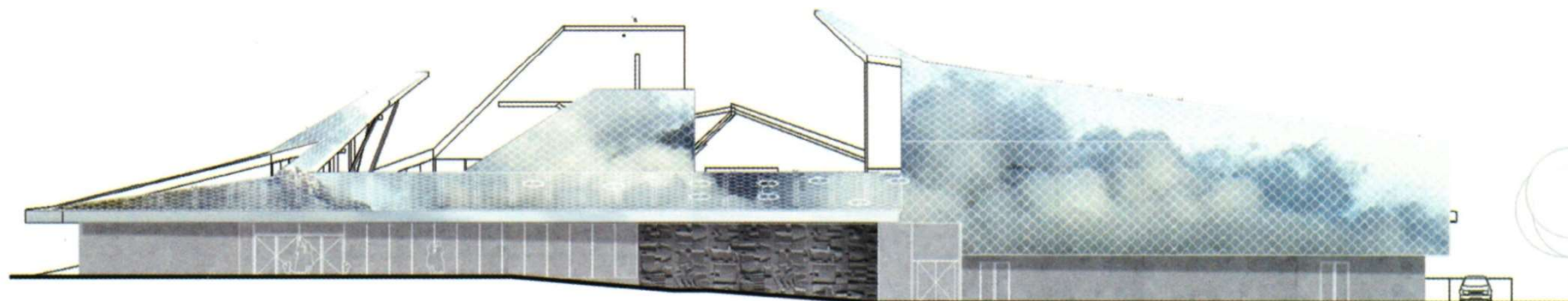

School Complex. Zugliano, Italy. Школьный комплекс. Дзульяно, Италия.

Architects: 5+1AA Alfonso Femia Gianluca Peluffo, CON/with Diego Peruzzo.

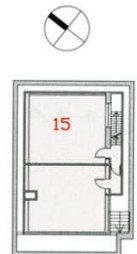
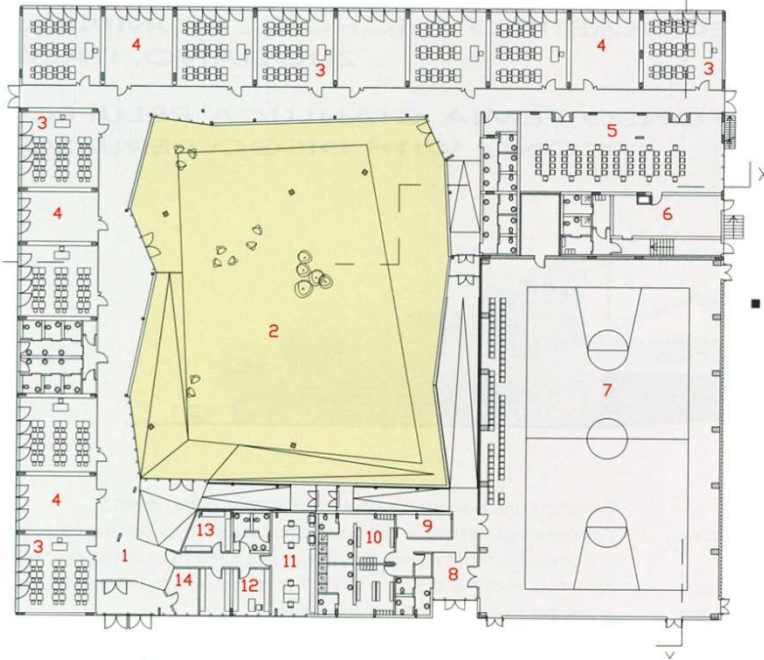

PIANTA PIANO TERRA - SCALA 1:600
GROUND FLOOR PLAN - SCALE 1:600

- 1- MAIN ENTRANCE
- 2- COURTYARD
- 3- CLASSROOM
- 4- MULTIPURPOSE AREA
- 5- CANTEN
- 6- UTILITY ROOM
- 7- GYM
- 8- SECONDARY ENTRANCE
- 9- INFIRMARY
- 10- CHANGING ROOM
- 11- TEACHERS' COMMON ROOM
- 12- OFFICE
- 13- ARCHIVE
- 14- PORTER'S LODGE
- 15- PLANT ROOM

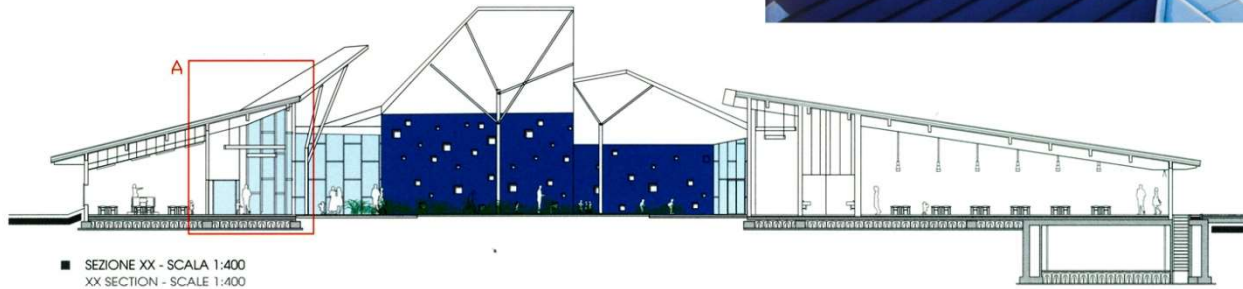

SEZIONE XX - SCALA 1:400
XX SECTION - SCALE 1:400

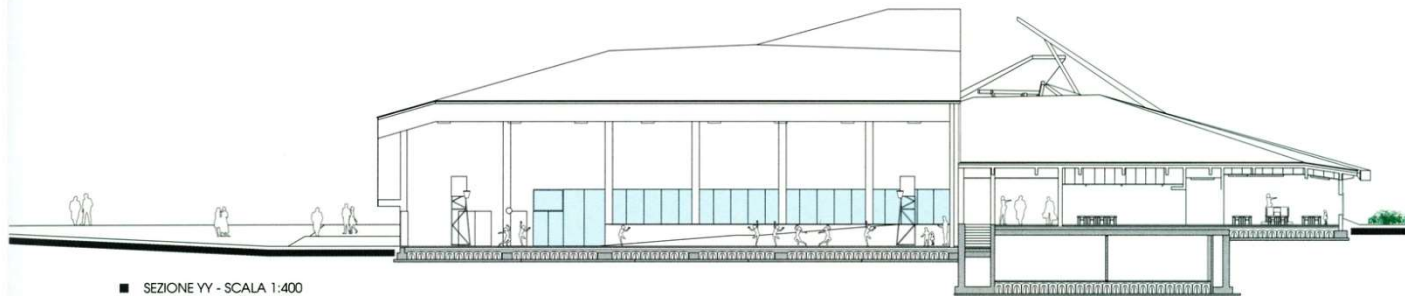

SEZIONE YY - SCALA 1:400
YY SECTION - SCALE 1:400

School Complex. Zugliano, Italy. Школьный комплекс. Дзульяно, Италия.
Architects: 5+1AA Alfonso Femia Gianluca Peluffo, CON/with Diego Peruzzo.

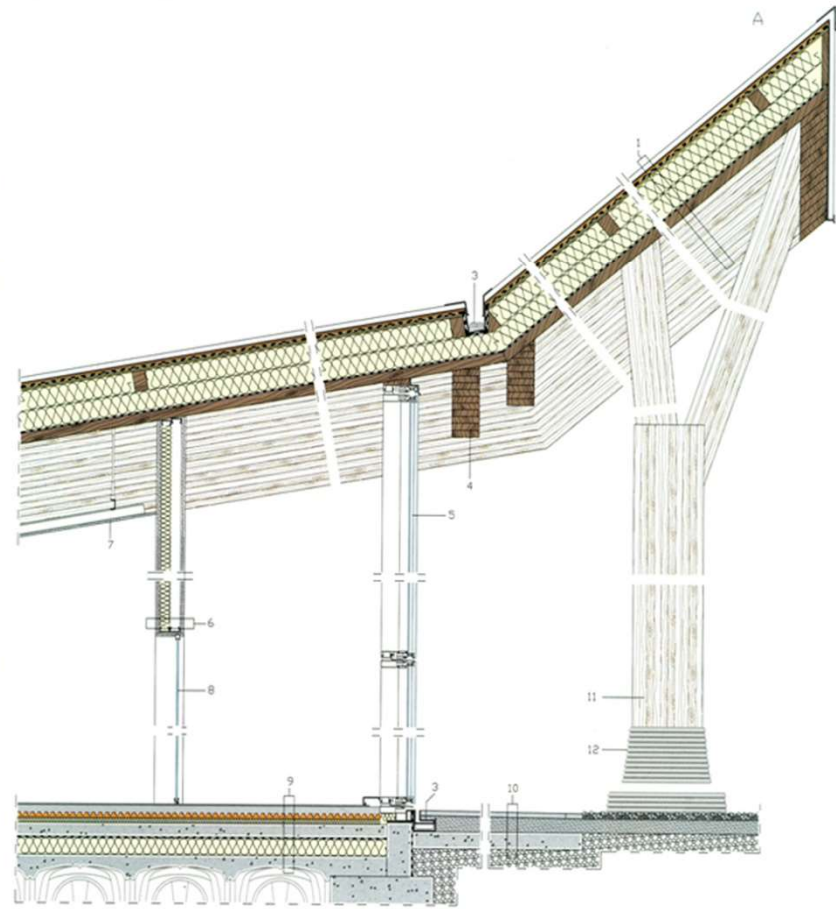

Anne-Marie Edward Science Building at John Abbott Collage. Montreal, Canada. Колледж. Монреаль, Канада.

Architects: Saucier + Perrotte Architectes.

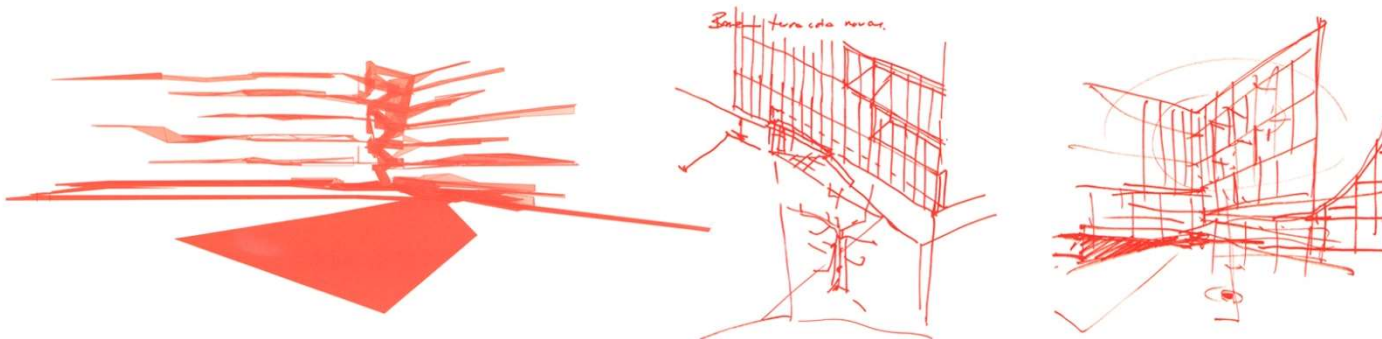
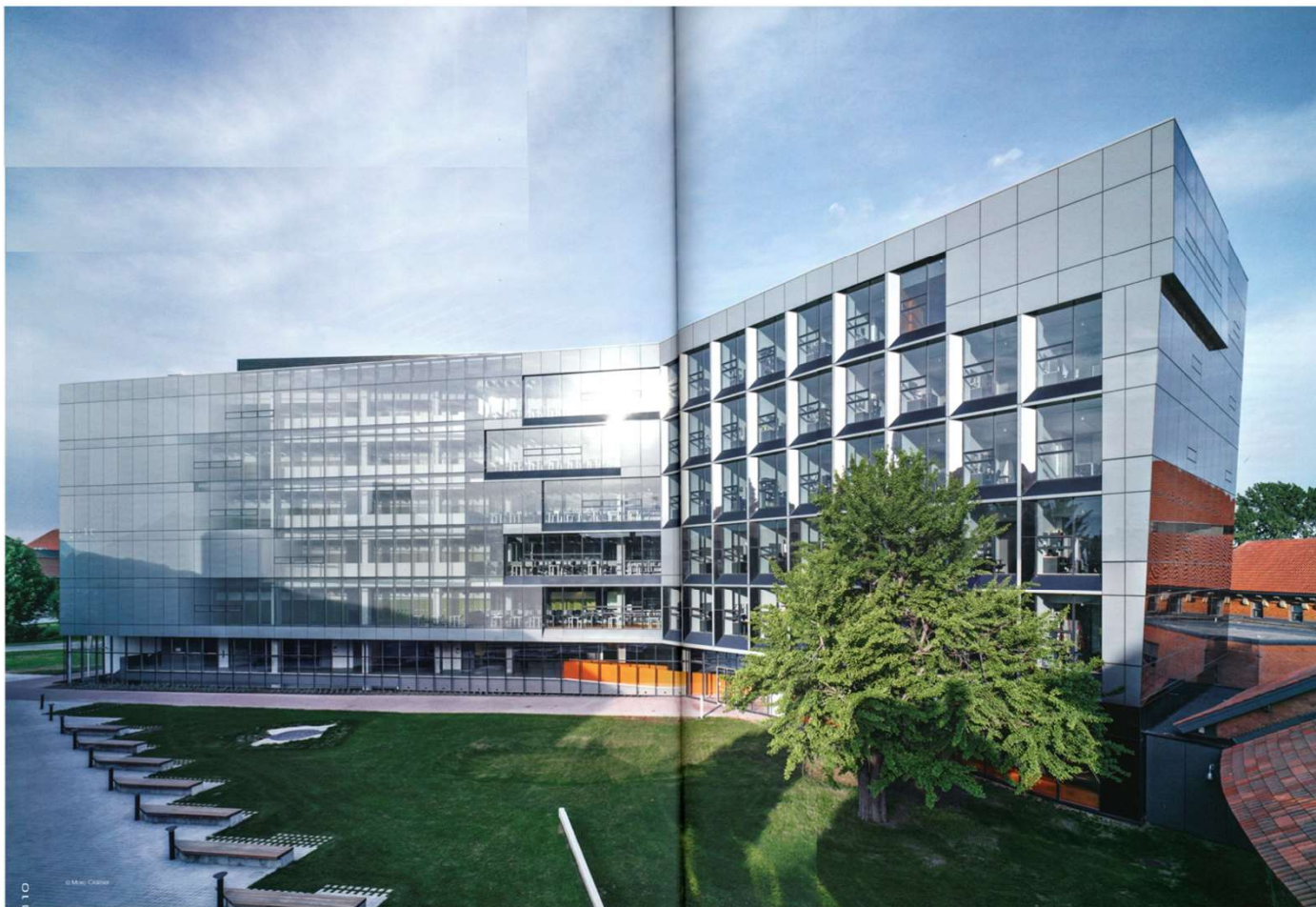

Anne-Marie Edward Science Building at John Abbott Collage. Montreal, Canada. Колледж. Монреаль, Канада.

Architects: Saucier + Perrotte Architectes.

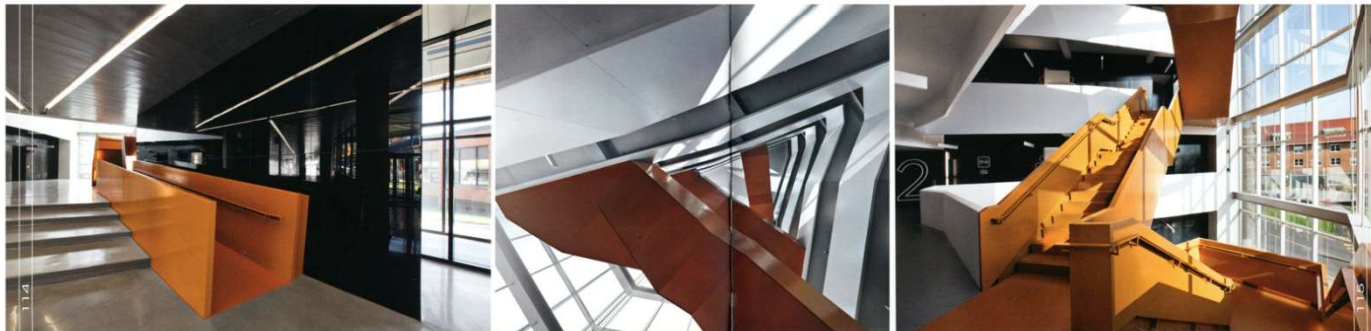

Reid Building, Glasgow School of Art. Glasgow, UK. Школа искусств. Глазго, Великобритания.
Architects: Steven Holl Architects.

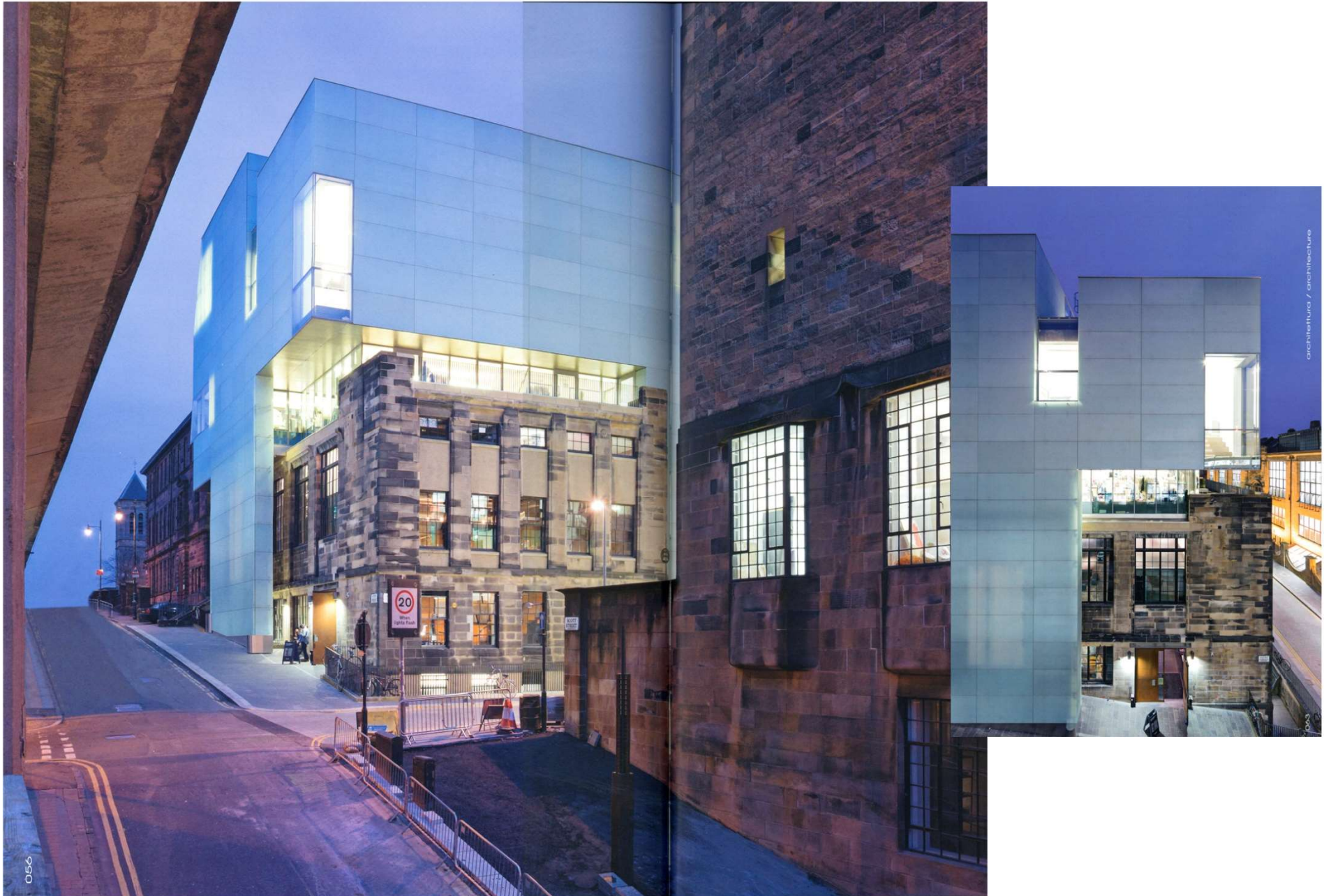

Reid Building, Glasgow School of Art. Glasgow, UK. Школа искусств. Глазго, Великобритания.

Architects: Steven Holl Architects.

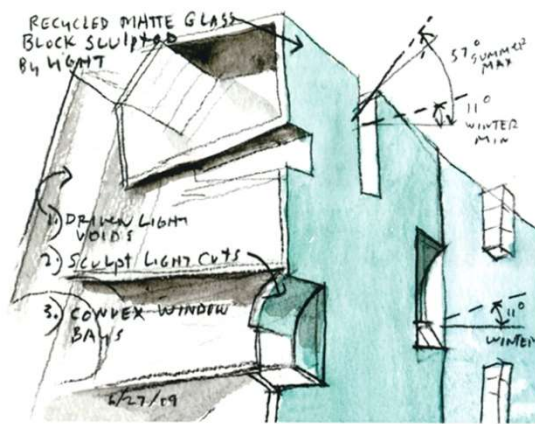

STUDIO DELLA FORMA DELL'EDIFICIO IN RELAZIONE ALLA LUCE NATURALE
STUDY OF BUILDING FORM IN RELATION TO NATURAL LIGHT
ACQUARELLI / WATERCOLORS

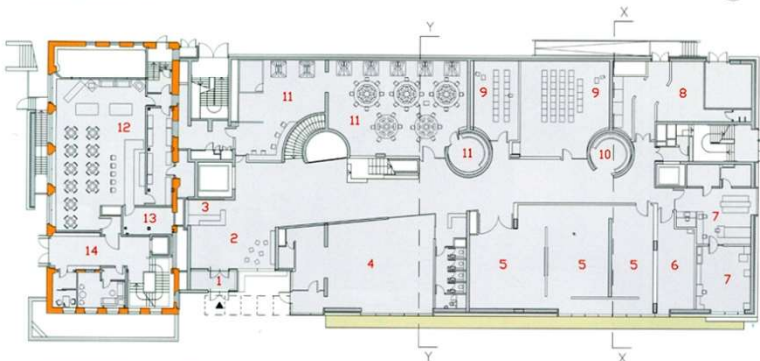
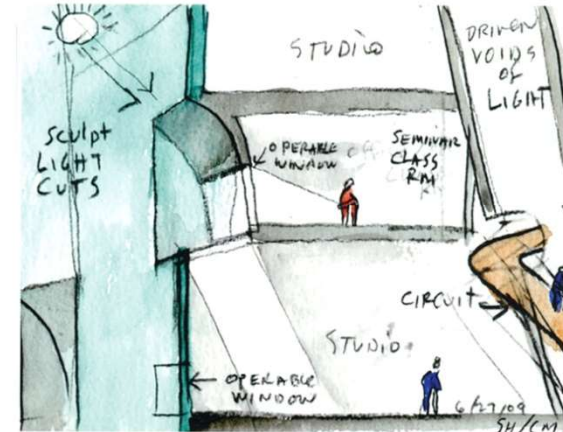

PIANTA PIANO TERRA - SCALA 1:500
GROUND FLOOR PLAN - SCALE 1:500

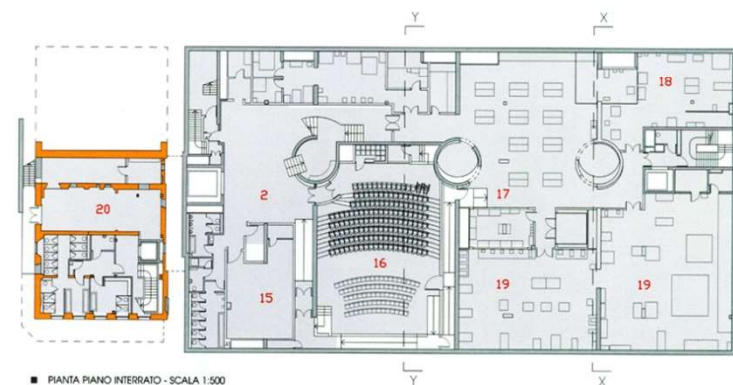

PIANTA PIANO INTERRATO - SCALA 1:500
UNDERGROUND FLOOR PLAN - SCALE 1:500

Reid Building, Glasgow School of Art. Glasgow, UK. Школа искусств. Глазго, Великобритания.
Architects: Steven Holl Architects.

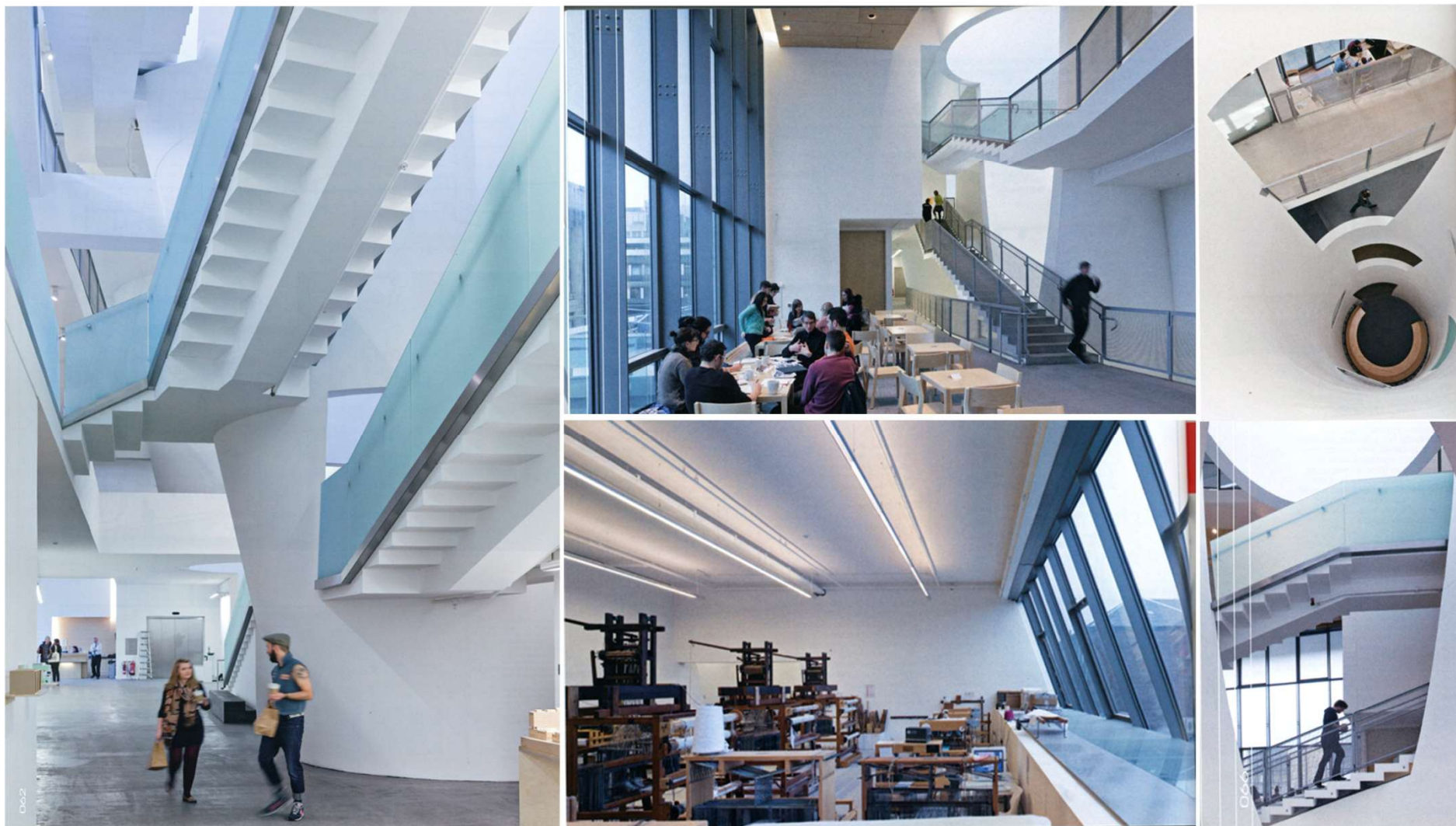

University of la Laguna. Faculty of fine arts. Tenerife, Spain. Университет, факультет изобразительных искусств. Тенерифе, Испания.
Architects: GPY Arquitectos



University of la Laguna. Faculty of fine arts. Tenerife, Spain. Университет, факультет изобразительных искусств. Тенерифе, Испания.
Architects: GPY Arquitectos



- 1- ENTRANCE
- 2- EXHIBITION
- 3- AUDITORIUM
- 4- PORCH
- 5- PATIO - GARDEN
- 6- WORKSHOPS
- 7- COMPUTER LABS
- 8- CAFETERIA
- 9- MAIN ENTRANCE
- 10- CLASSROOMS
- 11- LIBRARY
- 12- RECEPTION
- 13- ADMINISTRATION

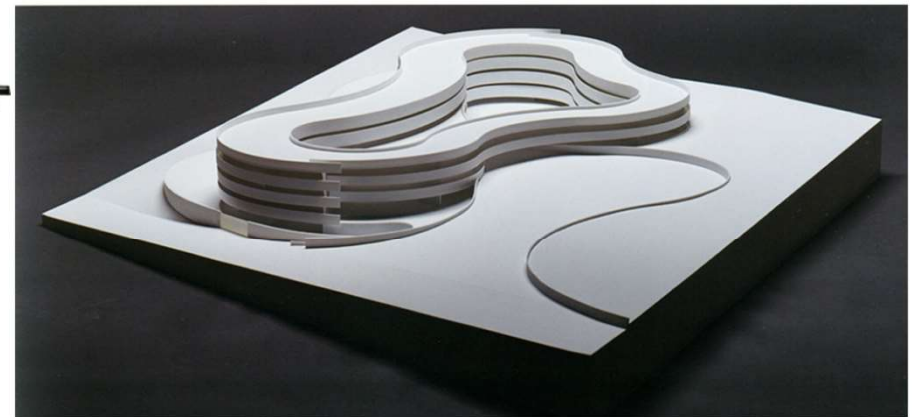
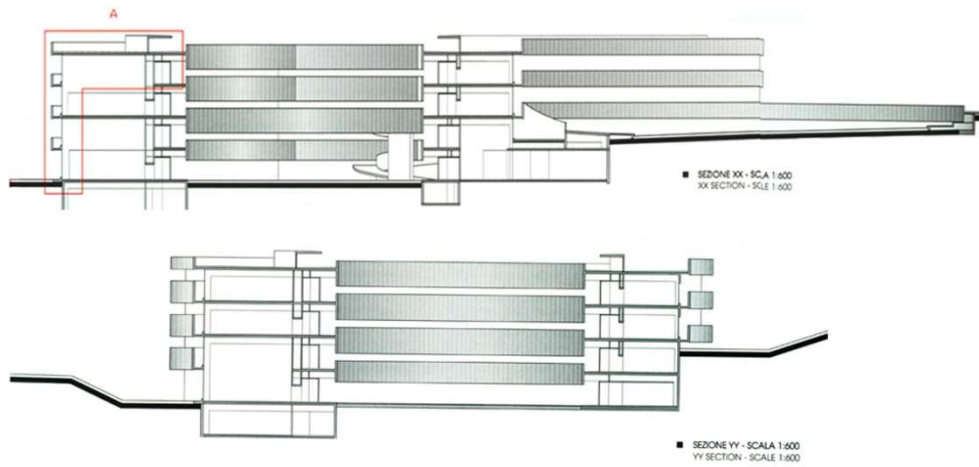
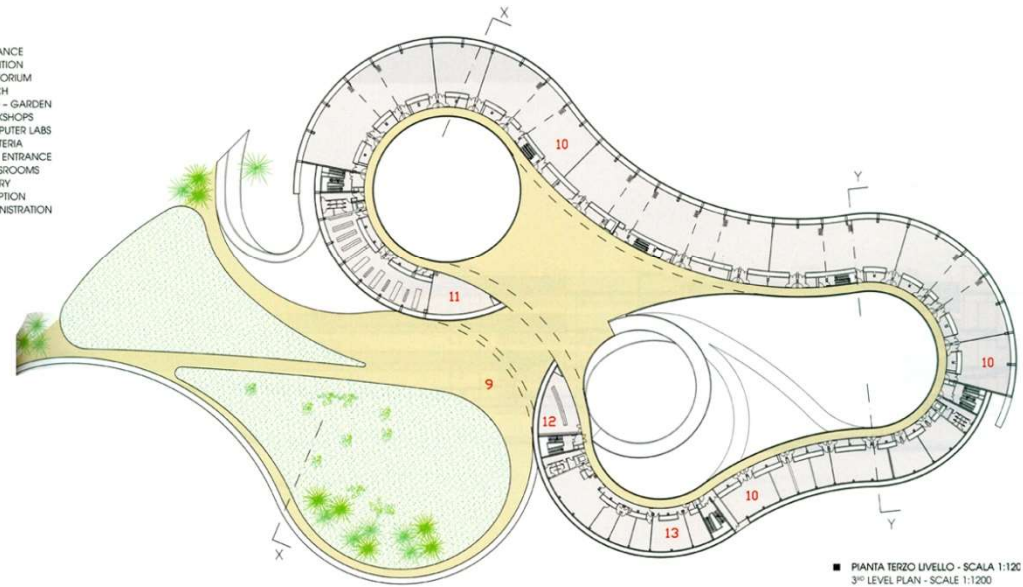

University of la Laguna. Faculty of fine arts. Tenerife, Spain. Университет, факультет изобразительных искусств. Тенерифе, Испания.
Architects: GPY Arquitectos

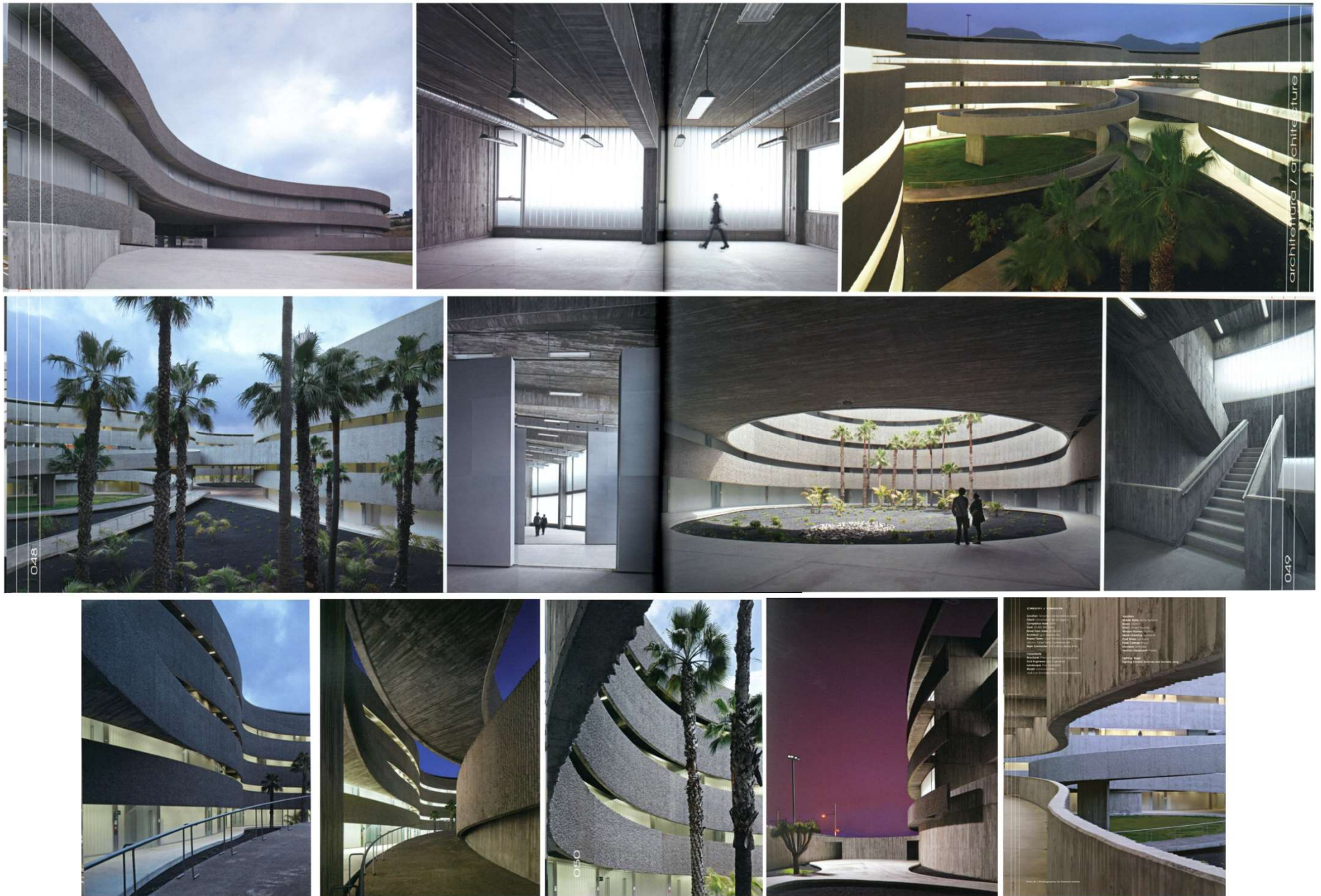

Secondary School. Riccione, Italy. Средняя школа. Риччоне, Италия.
Architects: Petro Carlo Pellegrini Architetto



Secondary School. Riccione, Italy. Средняя школа. Риччоне, Италия.

Architects: Petro Carlo Pellegrini Architetto

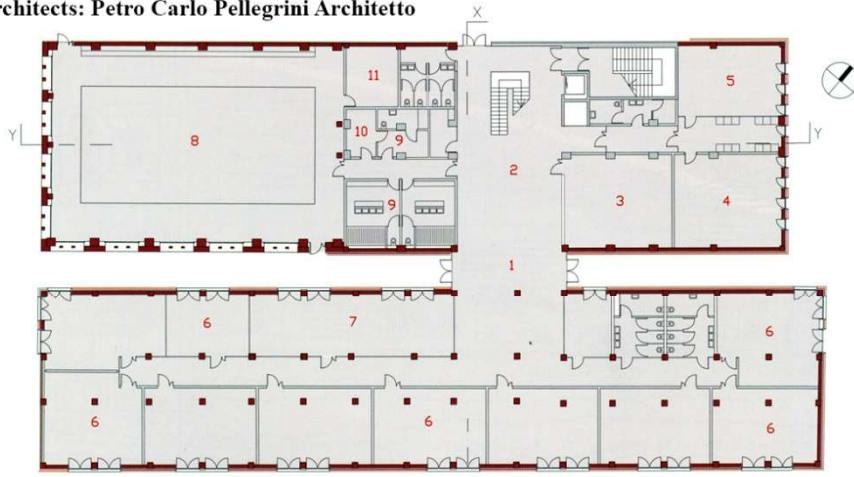

PIANTA PIANO TERRA - SCALA 1:400
GROUND FLOOR PLAN - SCALE 1:400

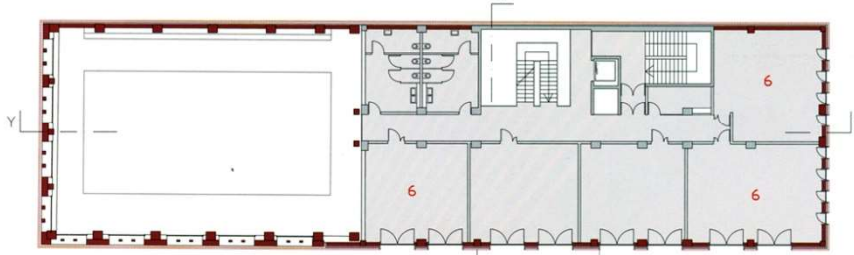

PIANTA PIANO PRIMO - SCALA 1:400
1ST FLOOR PLAN - SCALE 1:400

- 1- ENTRANCE
- 2- ATRIUM
- 3- VIDEO ROOM
- 4- TEACHERS' COMMON ROOM
- 5- PRINCIPAL'S OFFICE
- 6- CLASSROOM
- 7- LIBRARY
- 8- GYM
- 9- CHANGING ROOM
- 10- INFIRMARY
- 11- STORAGE

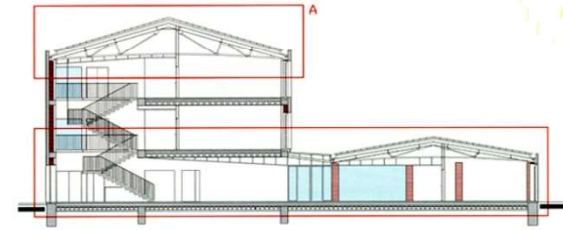
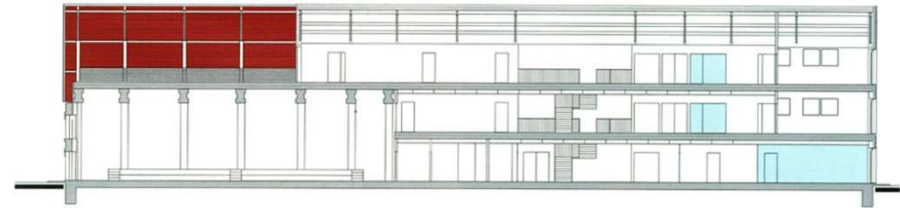

Secondary School. Riccione, Italy. Средняя школа. Риччоне, Италия.
Architects: Petro Carlo Pellegrini Architetto

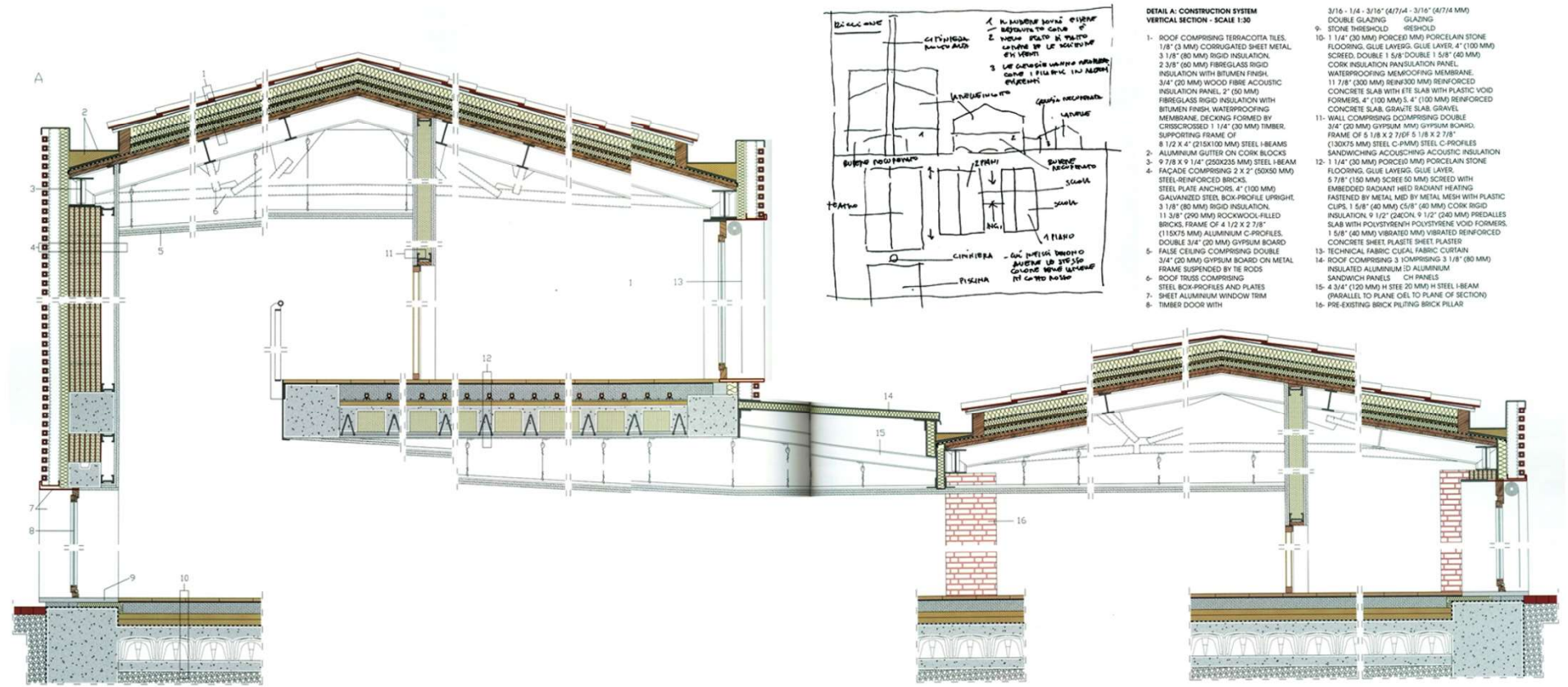

Melbourne School of Design. Melbourne, Australia. Школа дизайна. Мельбурн, Австралия.

Architects: John Wardle Architects and NADAAA



Melbourne School of Design. Melbourne, Australia. Школа дизайна. Мельбурн, Австралия.

Architects: John Wardle Architects and NADAAA

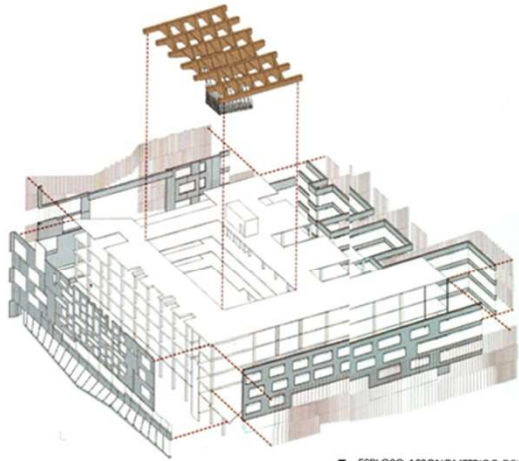

■ ESPLOSO ASSONOMETRICO DELL'INVOLUCRO
EXPLODED AXONOMETRIC VIEW OF ENVELOPE

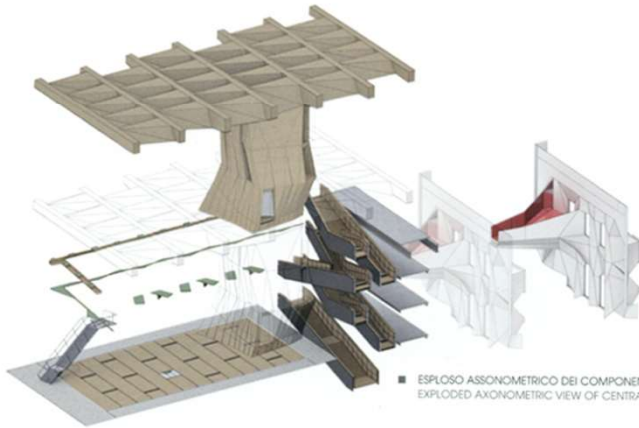

■ ESPLOSO ASSONOMETRICO DEI COMPONENTI DEL NUCLEO DISTRIBUTIVO CENTRALE
EXPLODED AXONOMETRIC VIEW OF CENTRAL DISTRIBUTION

■ SEZIONE PROSPETTICA CON INSERIMENTO NEL CONTESTO
CONTEXTUAL SECTIONAL PERSPECTIVE

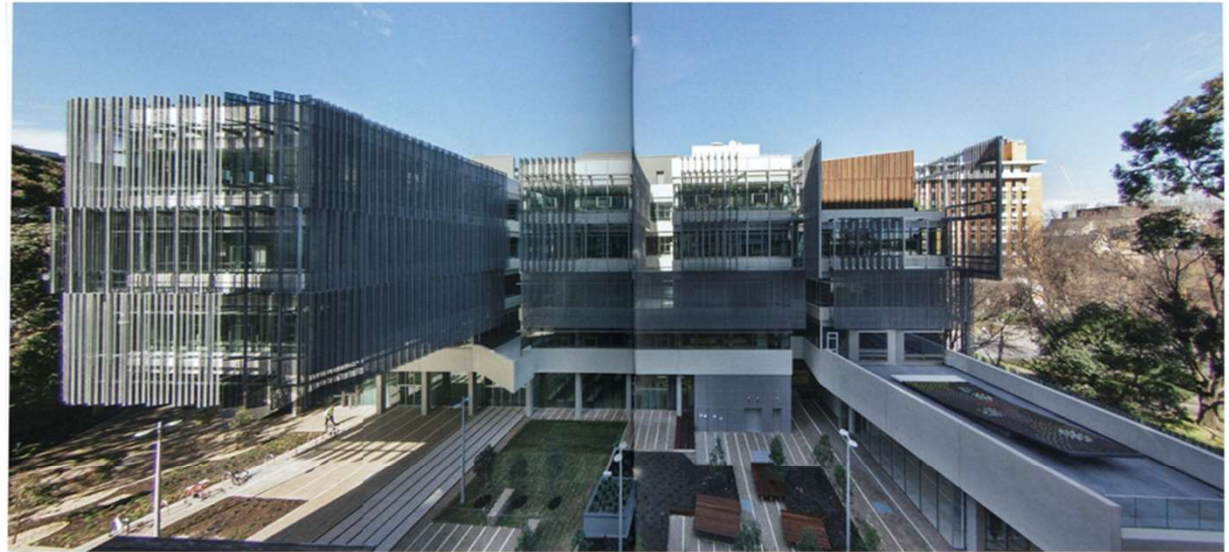

Melbourne School of Design. Melbourne, Australia. Школа дизайна. Мельбурн, Австралия.
Architects: John Wardle Architects and NADAAA



© John Homer

© John Homer

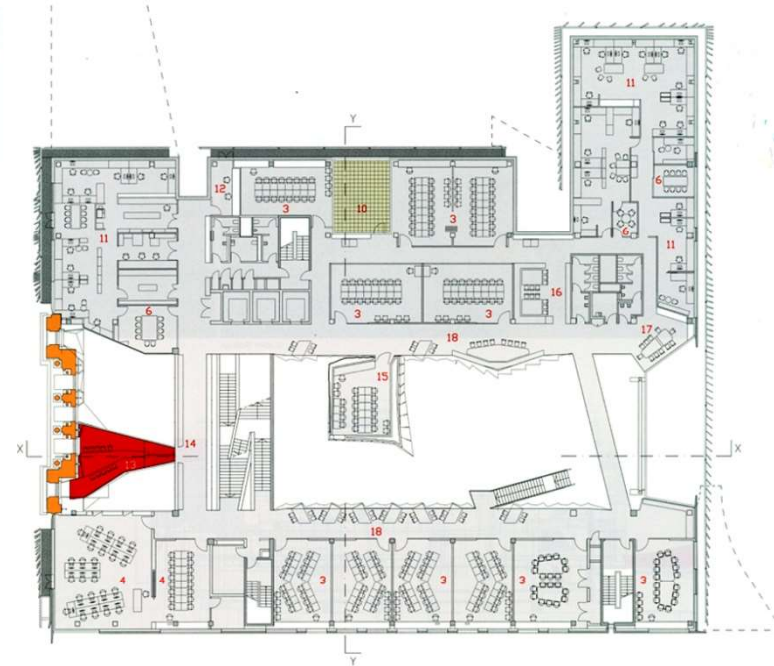

PIANTA PIANO SECONDO - SCALA 1:400
 2nd FLOOR PLAN - SCALE 1:400

- PIANTA PIANO PRIMO - SCALA 1:400
 1st FLOOR PLAN - SCALE 1:400
- | | |
|------------------------|-----------------------|
| 1- ENTRANCE | 10- TERRACE |
| 2- HALL | 11- WORKSPACE |
| 3- STUDIO | 12- STUDENT'S CLUB |
| 4- CAD LAB | 13- INFORMAL SPACE |
| 5- PRINT ROOM | 14- SUSPENDED WALKWAY |
| 6- MEETING ROOM | 15- HANGING STUDIO |
| 7- DEPUTY DEAN OFFICES | 16- PROJECT SPACE |
| 8- KITCHEN | 17- LOUNGE AREA |
| 9- SEMINAR ROOM | 18- STUDY AREA |

MURATURA PREESISTENTE
 PRE-EXISTING WALL

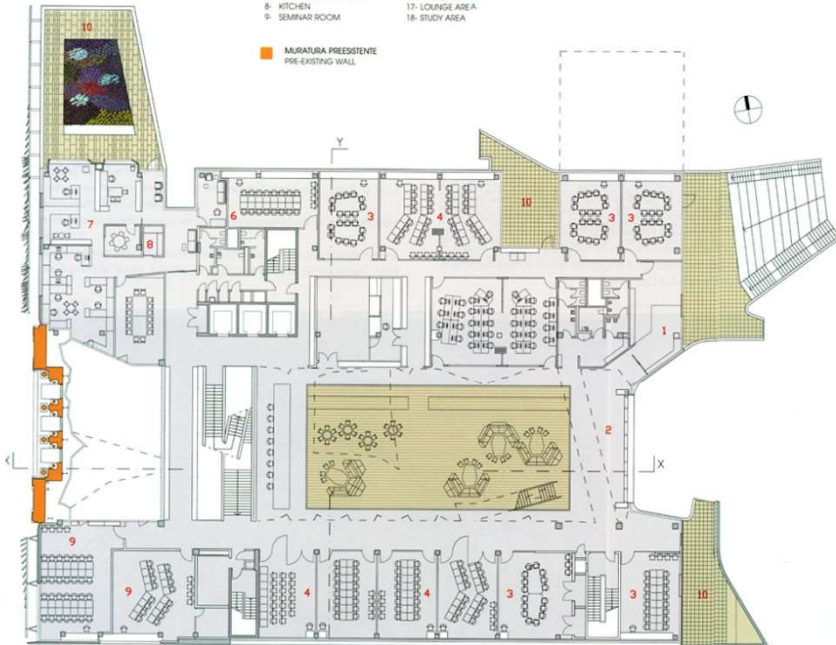

© Peter Bennetts



© John Golings

Melbourne School of Design. Melbourne, Australia. Школа дизайна. Мельбурн, Австралия.

Architects: John Wardle Architects and NADAAA



© John Gollings

© Peter Bennetts

© John Gollings

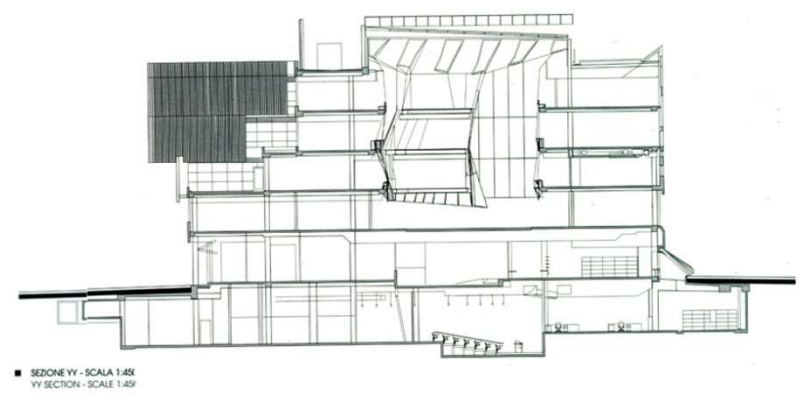
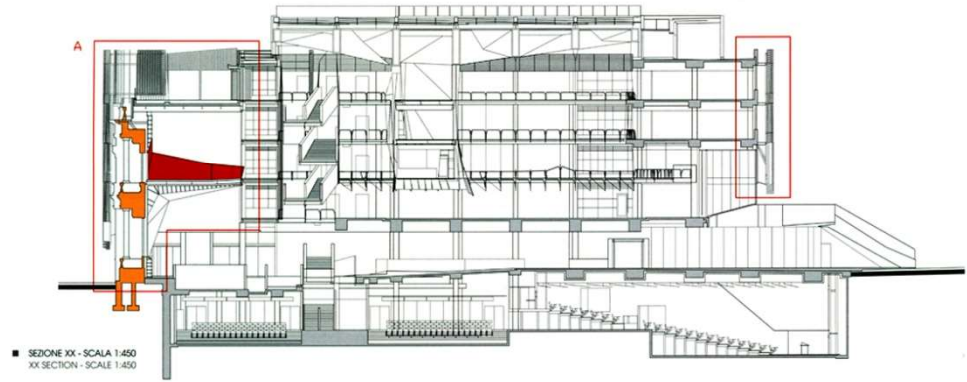

Under one roof. Pomona Collage. Studio Art Hall. Claremont, USA. Колледж искусств. Клермонт, США.

Architects: WHY Architects

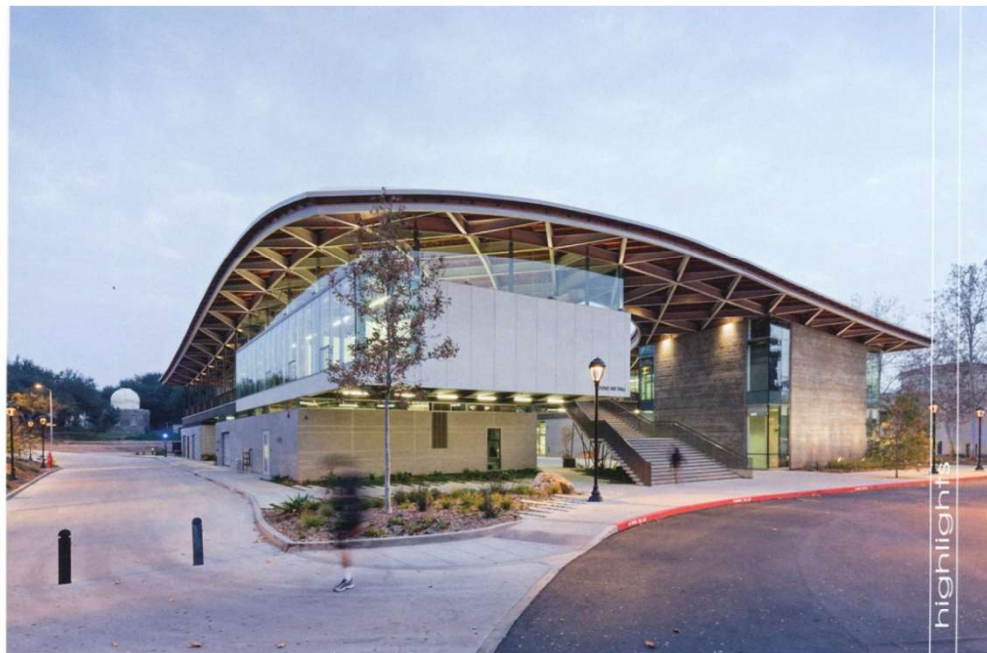
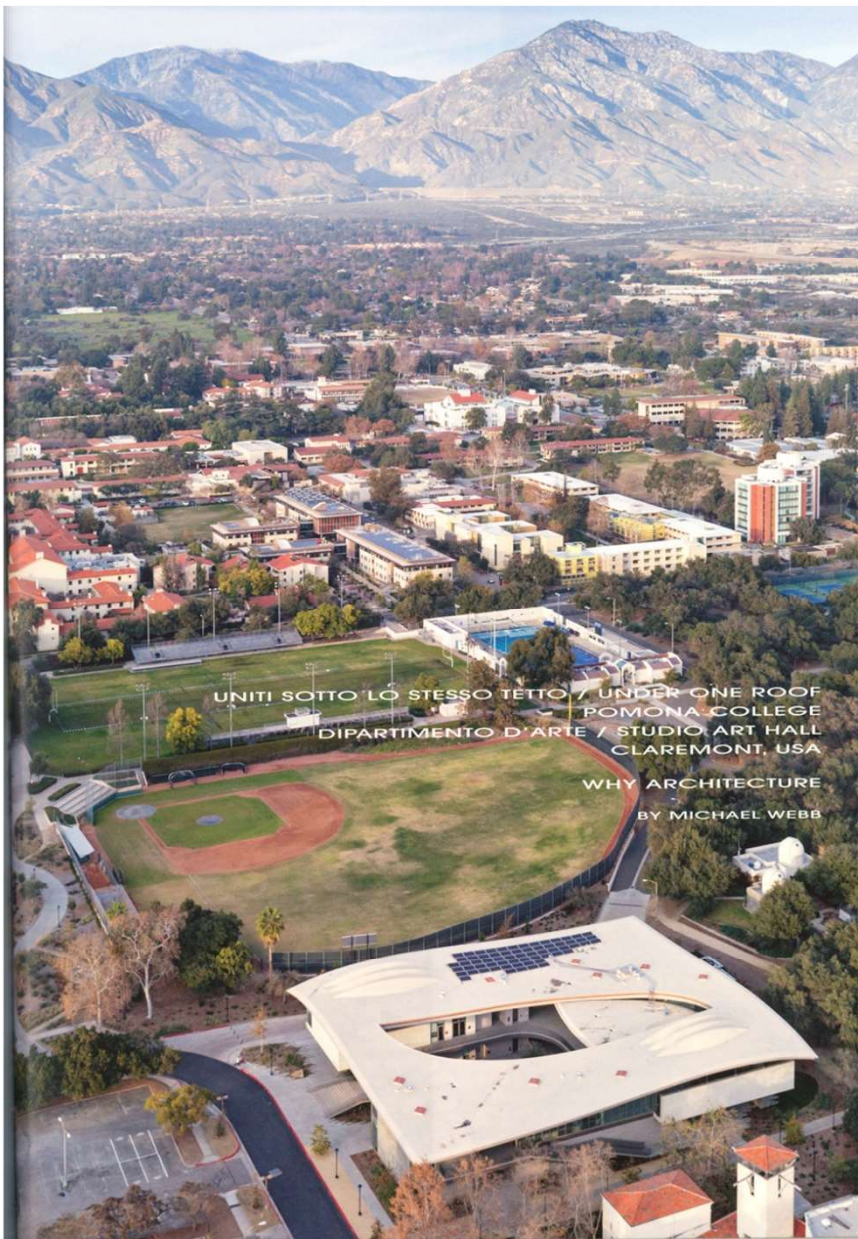

Under one roof. Pomona Collage. Studio Art Hall. Claremont, USA. Колледж искусств. Клермонт, США.

Architects: WHY Architects

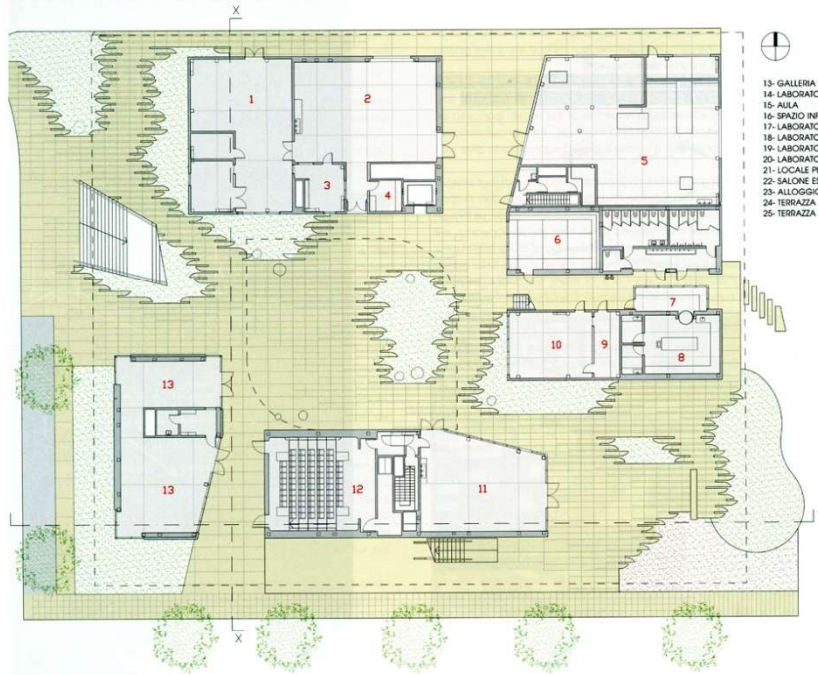

- 13- GALLERIA ESPOSITIVA
- 14- LABORATORIO DI PITTURA
- 15- AULA
- 16- SPAZIO INFORMALE DI STUDIO
- 17- LABORATORIO DI ILLUMINOTECNICA
- 18- LABORATORIO DI FOTOGRAFIA
- 19- LABORATORIO DI MODELLAZIONE 3D
- 20- LABORATORIO DI DISEGNO
- 21- LOCALE PER UTENSILI E DISPOSITIVI TECNOLOGICI
- 22- SALONE ESPOSITIVO
- 23- ALLOGGIO PER GLI ARTISTI
- 24- TERRAZZA
- 25- TERRAZZA PER IL DISEGNO

PIANTA PIANO TERRA - SCALA 1:400
GROUND FLOOR PLAN - SCALE 1:400

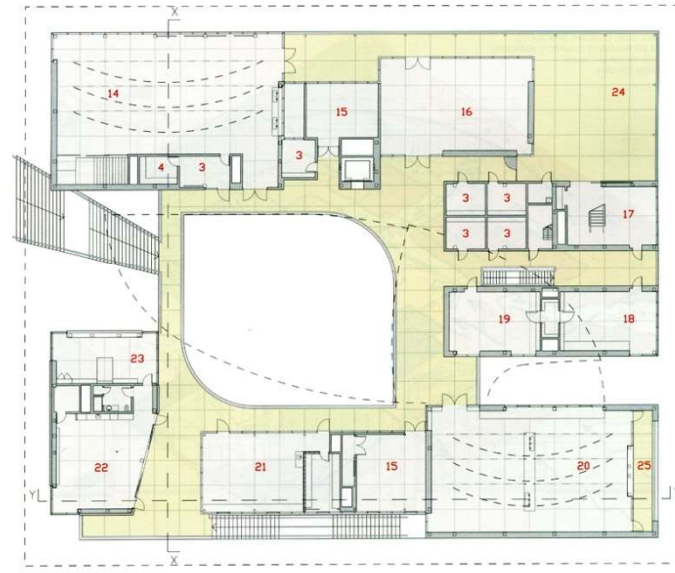

- 14- PAINTING LAB
- 15- CLASSROOM
- 16- INFORMAL STUDY SPACE
- 17- LIGHTING DESIGN LAB
- 18- PHOTO LAB
- 19- 3D MODELLING LAB
- 20- DRAWING LAB
- 21- SHARED TECHNOLOGY AND EQUIPMENT CAGE
- 22- EXHIBITION SALON
- 23- ARTISTS' RESIDENCE
- 24- TERRACE
- 25- DRAWING TERRACE

PIANTA PIANO PRIMO - SCALA 1:400
1ST FLOOR PLAN - SCALE 1:400

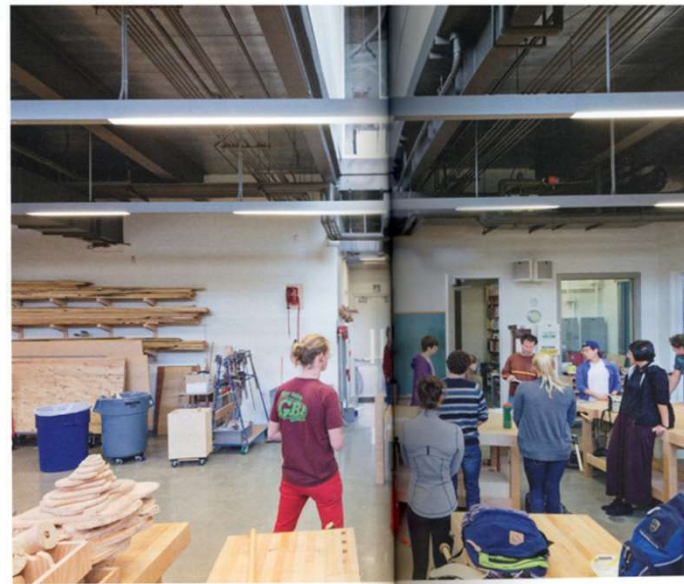

Under one roof. Pomona Collage. Studio Art Hall. Claremont, USA. Колледж искусств. Клермонт, США.

Architects: WHY Architects

■ DISEGNO SCHEMATICO DEL CONCEPT DI PROGETTO
CON INDICAZIONE DEI PARAMETRI CLIMATICI E AMBIENTALI
CONCEPT DRAWING SHOWING CLIMATE
AND ENVIRONMENTAL FEATURES

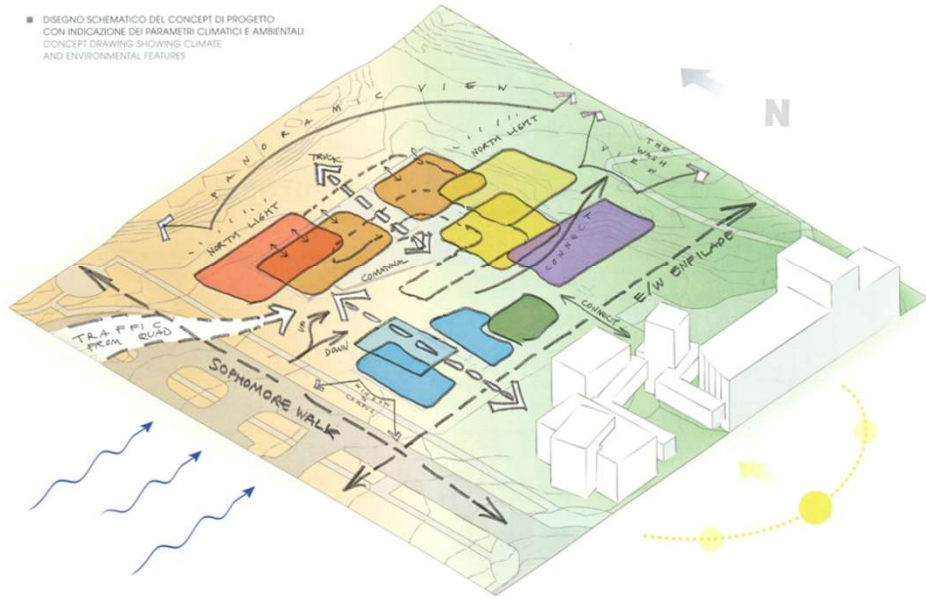

■ MODELLO DI STUDIO CON VISTE DELLA DISTRIBUZIONE DEI VOLUMI,
DELLA COPERTURA E DELL'INSERIMENTO NEL CONTESTO ALTIMETRICO
STUDY MODEL WITH VIEWS OF THE DIFFERENT VOLUMES,
ROOF AND THE BUILDING'S ALTIMETRIC POSITION

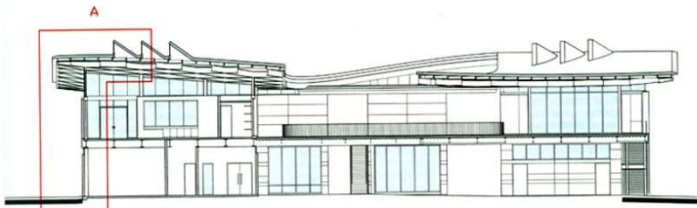

■ SEZIONE XX - SCALA 1:400
XX SECTION - SCALE 1:400

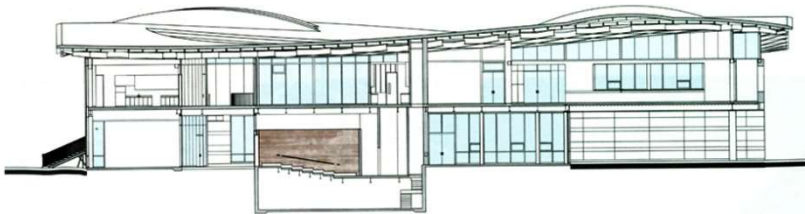

■ SEZIONE YY - SCALA 1:400
YY SECTION - SCALE 1:400

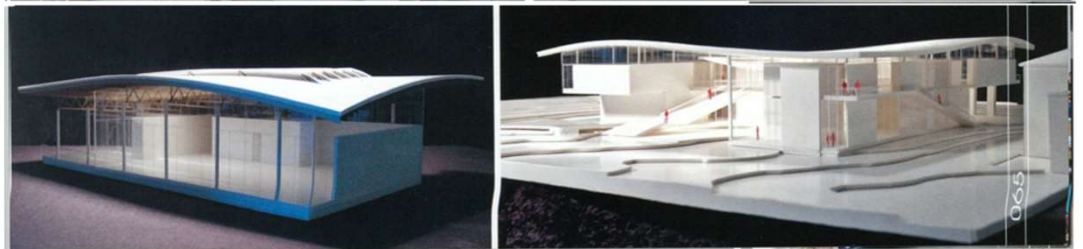
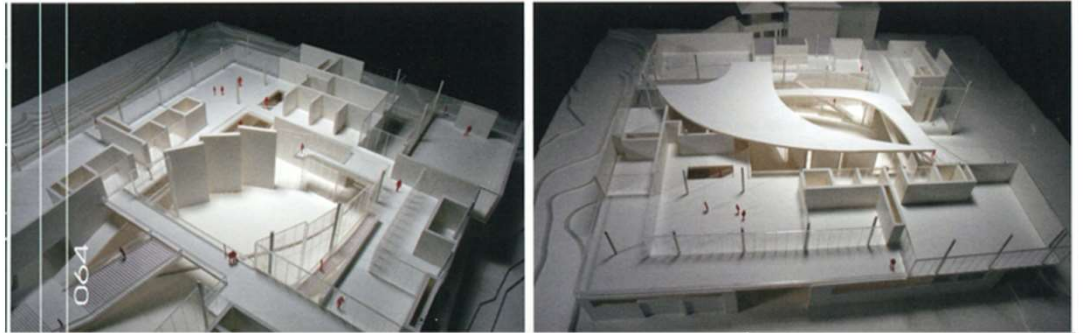

Under one roof. Pomona Collage. Studio Art Hall. Claremont, USA. Колледж искусств. Клермонт, США.

Architects: WHY Architects

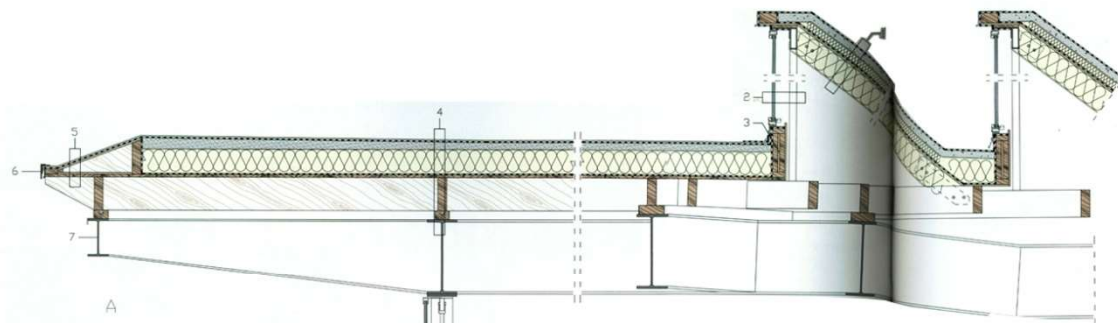

A

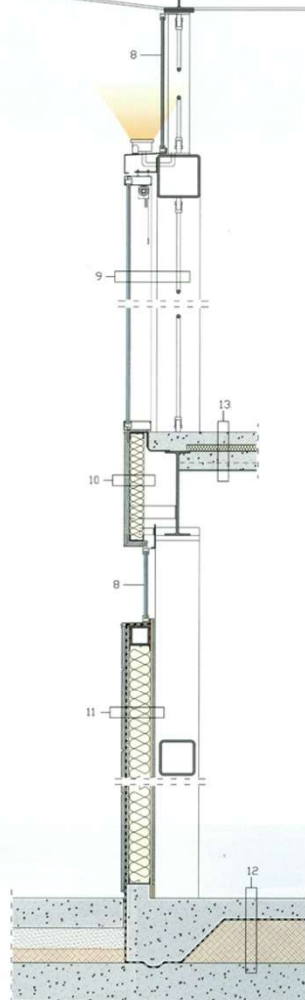

DETAIL A: CONSTRUCTION SYSTEM VERTICAL SECTION - SCALE 1:30

- 1- SKYLIGHT ROOF COMPRISING WATERPROOFING MEMBRANE, 2" (50 MM) LIGHTWEIGHT CONCRETE, 2 1/8" (55 MM) RIGID INSULATION, VAPOUR BARRIER, 1/2" (13 MM) PLYWOOD PANEL, 6 3/4" (170 MM) RIGID INSULATION, 1 1/8" (7 MM) PLYWOOD INTERIOR FINISH
- 2- MOTORIZED SKYLIGHT COMPRISING 3/8" - 1/4" - 1/16" (9.5/5.5/5.5 MM) ALUMINIUM DOUBLE-GLAZING UNIT, 2 X 5 1/2" (50X152 MM) STEEL BOX-PROFILE UPRIGHT (PARALLEL TO PLANE OF SECTION)
- 3- SKYLIGHT BASE COMPRISING 1 5/8" X 10 5/8" (40X270 MM) AND 1 5/8" X 3 1/2" (40X90 MM) TIMBER SILL PLATE
- 4- ROOF COMPRISING PROTECTIVE MEMBRANE, WATERPROOFING MEMBRANE, 1 1/8" (30 MM) MAX H SCREED FORMING SLOPE, 6 3/4" (170 MM) RIGID INSULATION, VAPOUR BARRIER, 3/4" (19 MM) TIMBER BATTEN INTERIOR FINISH, FRAME OF 2 1/2 X 9 1/4" (64X235 MM) TIMBER, BOLTED TIMBER BLOCK CONNECTOR, FRAME OF 2" (51.4 MM) H STEEL I-BEAMS
- 5- ROOF OVERHANG COMPRISING PROTECTIVE MEMBRANE, WATERPROOFING MEMBRANE, 1/2" (13 MM) PLYWOOD PANEL, TIMBER FRAME FORMING SLOPE, 1/2" (13 MM) PLYWOOD PANEL, 3/4" (19 MM) TIMBER BATTEN FINISH ON SOFFIT, TAPERED TIMBER BEAM (PARALLEL TO PLANE OF SECTION)
- 6- STEEL FASCIA FASTENED TO 5 7/8" X 5 7/8" (150X150 MM) STEEL L-PROFILE
- 7- 10 1/2" (263 MM) STEEL I-BEAM
- 8- STRAP WINDOW WITH 3/8" - 1/4" - 1/16" (9.5/5.5/5.5 MM) ALUMINIUM DOUBLE-GLAZING UNIT
- 9- GLAZED FACI-E WITH 3/8" - 1/4" - 1/16" (9.5/5.5/5.5 MM) ALUMINIUM DOUBLE-GLAZING UNIT, 2 5/8" X 5 1/2" (65X140 MM) ALUMINIUM UPRIGHT, STRUCTURAL FRAME OF 12 X 12" (305X305 MM) STEEL BOX PROFILES WITH Ø 1" (25MM) STEEL ROD BRACING
- 10- FLOOR COURSE COMPRISING 1" (25 MM) PLASTER, FRAME OF 1 5/8" X 4" (40X100 MM) STEEL C-PROFILES SANDWICHING INSULATION, 1 1/8" (28 MM) EXTERIOR GYPSUM BOARD CLADDING, WIND MEMBRANE, 5/8" (16 MM) CEMENT MORTAR, FRAME OF 1 5/8" X 5 1/2" (40X152 MM) STEEL C-PROFILES SANDWICHING INSULATION, 1" (25 MM) PLYWOOD PANEL, 5/8" (3 MM) PLASTER
- 12- 5 1/8" (130 MM) EXPOSED CONCRETE SLAB, VAPOUR BARRIER, 1 1/2" (305 MM) COMPACTED 40# CONCRETE FILL
- 13- FAIR-FACED CONCRETE FLOOR WITH 5 3/8" (85 MM) INSULATED VOID FORMERS, 5 1/2" (140 MM) COMPOSITE SLAB OF CONCRETE FILL OVER CORRUGATED STEEL SHEETING

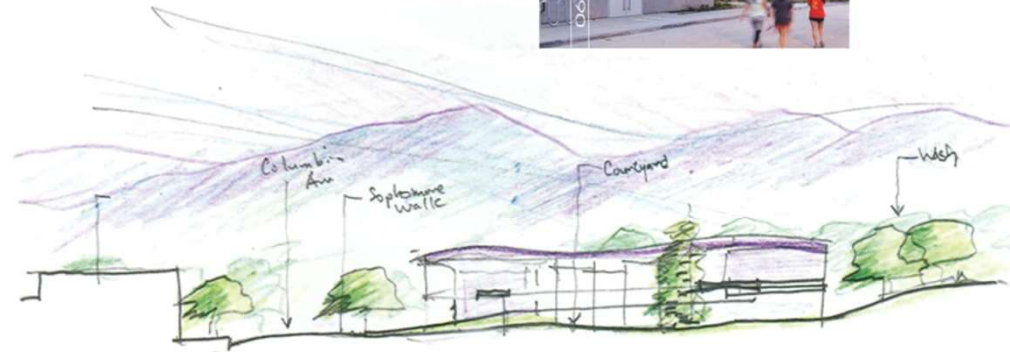

■ SCHIZZO DELLA SEZIONE CON INSERIMENTO NEL CONTESTO AMBIENTALE
CROSS-SECTIONAL SKETCH REFERENCING ENVIRONMENTAL CONTEXT



Fraktale Lernlandschaft. Bildungscampus, Sonnendviertel Wien. Школа. Вена, Австрия.

Architects: PPAG



Fraktale Lernlandschaft. Bildungscampus, Sonnendviertel Wien. Школьный комплекс с детским садом. Вена, Австрия.

Architects: PPAG



School. Chemin de la Tuilerie. 2009-2014. St-Maurice. Школа. Сан-Морис, Швейцария.
Architects: Graeme Mann&Patricia Capua Mann

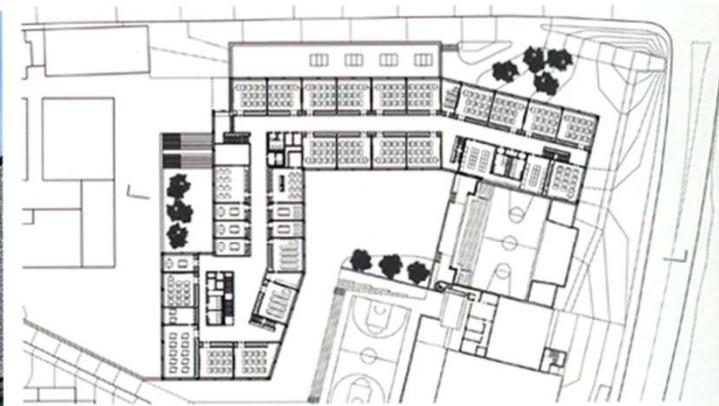

1. Obergeschoss mit Klassenzimmern

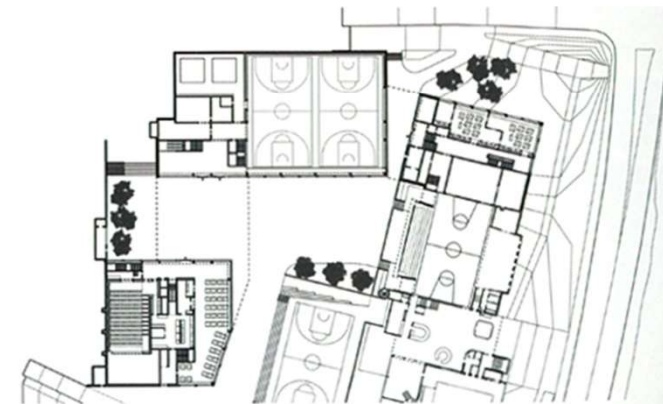

Erdgeschoss mit Mensa und Turnhalle sowie Durchgängen zwischen den Bauten

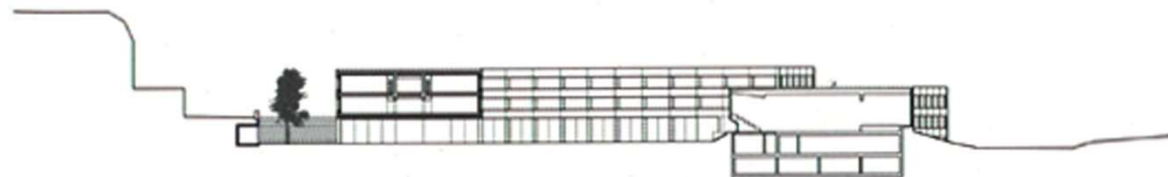

Business School in London. Бизнес школа. Лондон, Великобритания.
Architects: Sergison Bates

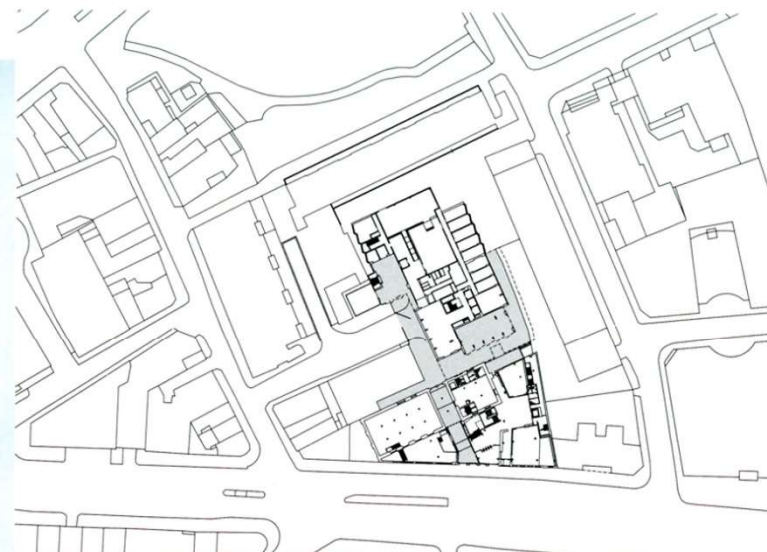

Business School in London. Бизнес школа. Лондон, Великобритания.

Architects: Sergison Bates

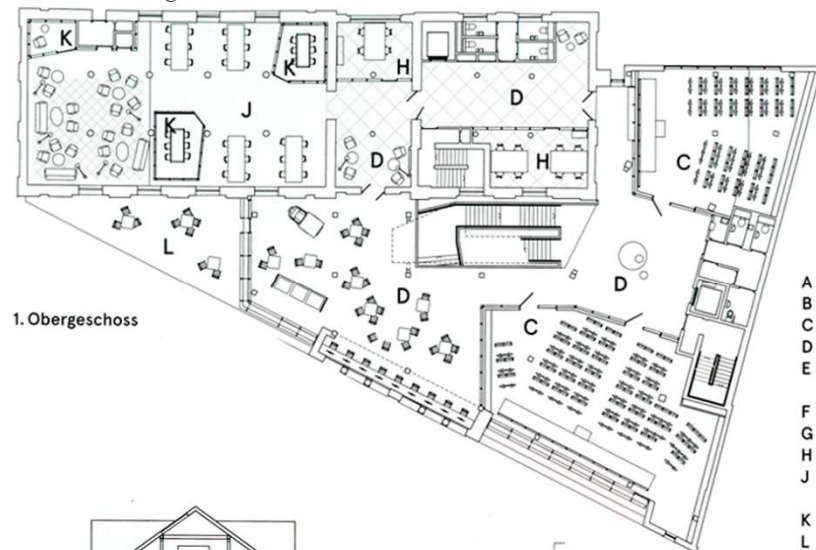

1. Obergeschoss

- A Eingang
- B Empfang
- C Hörsaal
- D Gruppenarbeit
- E Durchgang zum Wohnturm
- F Erweiterungsreserve
- G Ladengeschäft
- H Büro
- J Studentenarbeitsplätze
- K Sitzungsraum
- L Terrasse

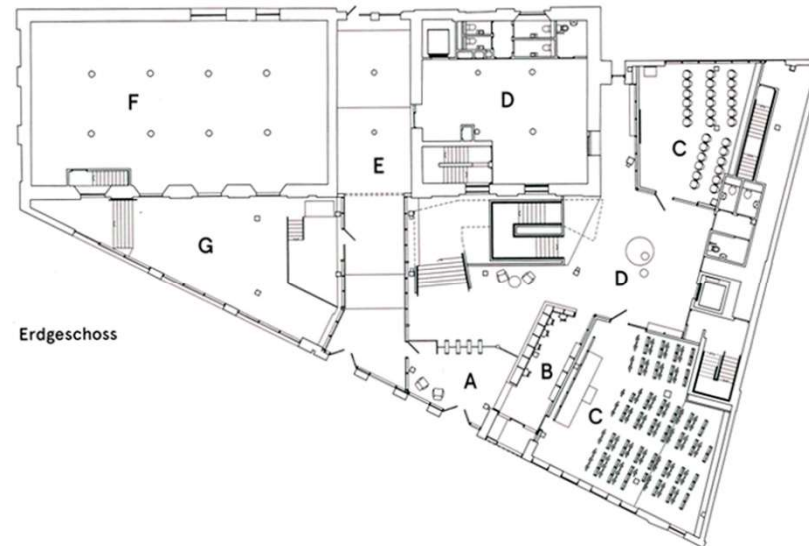

Erdgeschoss

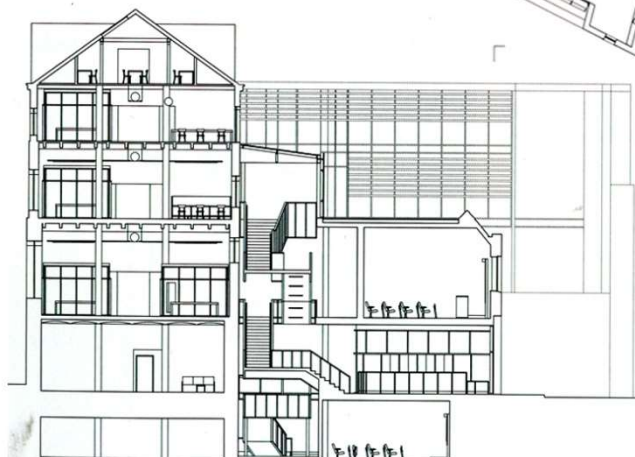

Schnitt

0 8



Erweiterung der Kantons-schule Heerbrugg. Школа. Хербруг, Швейцария.

Architects: Huggenbergerfries Architekten

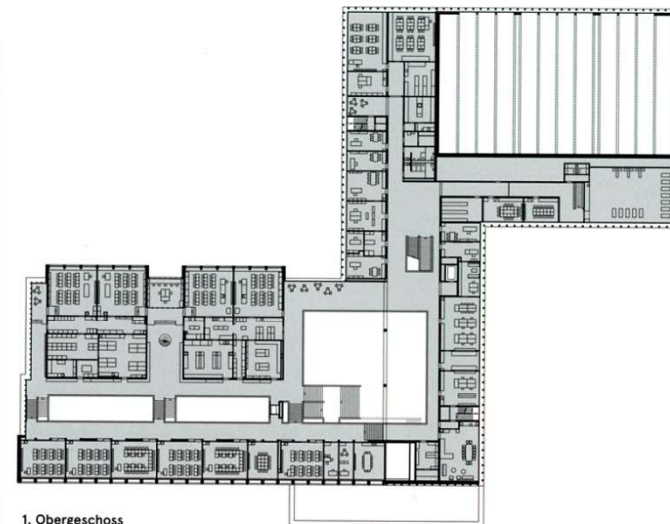

1. Obergeschoss

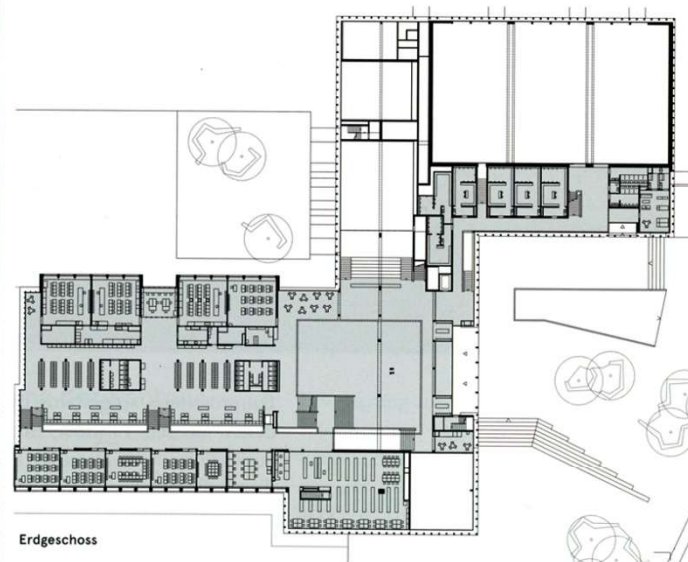

Erdgeschoss

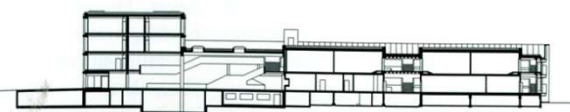

Schnitt

Campus Steilhoop – District School by the Lake and District Centre in Hamburg. Конкурсный проект районной школы в Гамбурге (2013)

Architects: BLK2 Boge, Lindner K2 Architekten, Hamburg



Lageplan M. 1:4.500



Ansicht von Süd M. 1:1.250



Ansicht Nord-Süd: Quartierszentrum A und SEK M. 1:1.250



Ansicht Nord-Süd: Grundschule und Quartierszentrum M. 1:1.250



Schnitt Nord-Süd: Quartierszentrum A und SEK I+II M. 1:1.250



Erdgeschoss M. 1:1.250

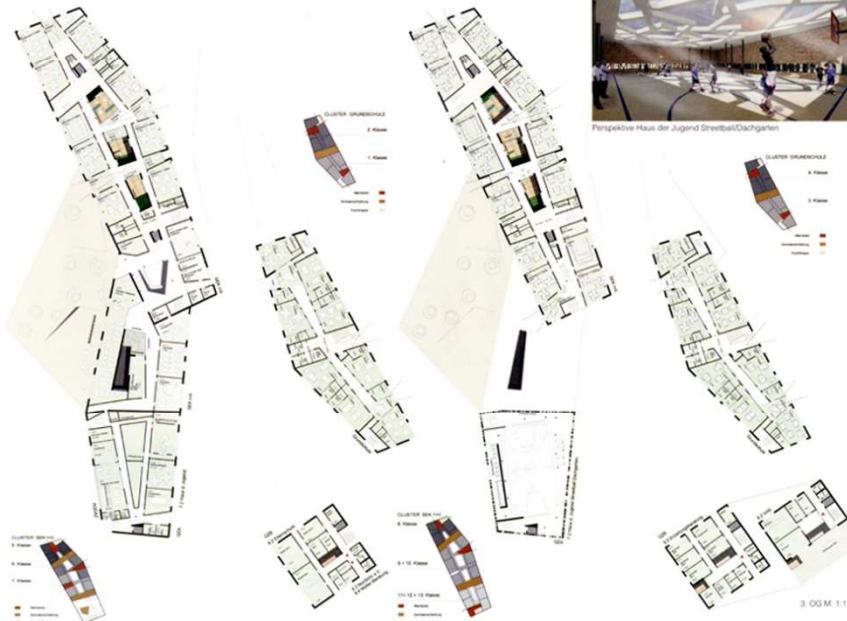

1. Obergeschoss M. 1:1.250

2. Obergeschoss M. 1:1.250



Perspektive Haus der Jugend Streetball/Dachgarten

Competition assignment

The large housing development Steilhoop is situated in the northeast of Hamburg in the Wandsbek district and covers an area of 84 ha. The housing development was planned in 1961-1966 and was completed in 1976. It consists of 20 "Housing Circles" with 6.400 housing units for approx. 15,000 residents. The 20 housing circles, whose block perimeter buildings have 4 – 13 floors, are arranged in a V-shape. They enclose a central introverted shopping centre.

The building complex of the former comprehensive school Steilhoop (previously 2.500 students) shall be replaced with a new campus with contemporary new buildings for a district school (primary and secondary school) and a district centre with social and cultural facilities.

The new district school by the lake shall be designed with its own structural identity and shall be identified within the campus as independently operating utilisation unit. As part of the competition, it has to be examined, how the new buildings for the school and the district centre – by division or connection of several building structures – can be arranged as spatially perceptible campus.

Altogether the new building for the district school at the lake shall comprise 7.236 m² floor area 1-6 (approx. 11.600 GFA). The district centre shall comprise approx. 2.317 m² floor area 1-6 incl. 220 m² production kitchen (approx. 3.200 m² GFA – incl. production kitchen).

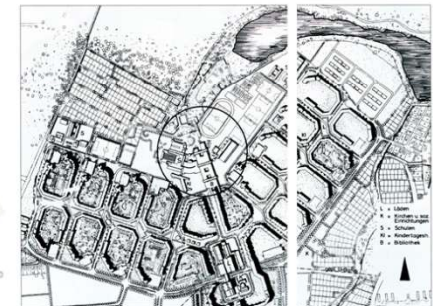

Campus Steilhoop – District School by the Lake and District Centre in Hamburg. Конкурсный проект районной школы в Гамбурге (2013)

Architects: petersen. porksen. partner. Hamburg



LAZPLAN M. 1:800



FREIENPERSPEKTIVE



AUSSENPERSPEKTIVE



ZWISCHENGESCHOSS M. 1:1.250



DETAIL M. 1:500

1. OBERGESCHOSS M. 1:1.250



GRÜNERES LIEGEGESCHOSS M. 1:1.250



ANSICHT SÜD M. 1:1.250



ANSICHT OST M. 1:1.250



SONNENANSICHT M. 1:1.250

Competition assignment

The large housing development Steilhoop is situated in the northeast of Hamburg in the Wandsbek district and covers an area of 84 ha. The housing development was planned in 1961-1966 and was completed in 1976. It consists of 20 "Housing Circles" with 6.400 housing units for approx. 15,000 residents. The 20 housing circles, whose block perimeter buildings have 4 – 13 floors, are arranged in a V-shape. They enclose a central introverted shopping centre.

The building complex of the former comprehensive school Steilhoop (previously 2.500 students) shall be replaced with a new campus with contemporary new buildings for a district school (primary and secondary school) and a district centre with social and cultural facilities.

The new district school by the lake shall be designed with its own structural identity and shall be identified within the campus as independently operating utilisation unit. As part of the competition, it has to be examined, how the new buildings for the school and the district centre – by division or connection of several building structures – can be arranged as spatially perceptible campus.

Altogether the new building for the district school at the lake shall comprise 7.236 m² floor area 1-6 (approx. 11.600 GFA). The district centre shall comprise approx. 2.317m² floor area 1-6 incl. 220 m² production kitchen (approx. 3.200 m² GFA – incl. production kitchen).

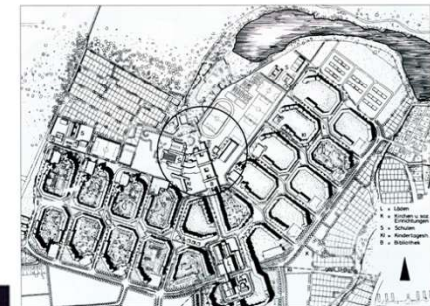

Campus Steilhoop – District School by the Lake and District Centre in Hamburg. Конкурсный проект районной школы в Гамбурге (2013)

Architects: Hascher Jehle Architektur, Berlin



Lageplan M. 1:4.500



Competition assignment

The large housing development Steilhoop is situated in the northeast of Hamburg in the Wandsbek district and covers an area of 84 ha. The housing development was planned in 1961-1966 and was completed in 1976. It consists of 20 "Housing Circles" with 6.400 housing units for approx. 15,000 residents. The 20 housing circles, whose block perimeter buildings have 4 – 13 floors, are arranged in a V-shape. They enclose a central introverted shopping centre.

The building complex of the former comprehensive school Steilhoop (previously 2.500 students) shall be replaced with a new campus with contemporary new buildings for a district school (primary and secondary school) and a district centre with social and cultural facilities.

The new district school by the lake shall be designed with its own structural identity and shall be identified within the campus as independently operating utilisation unit. As part of the competition, it has to be examined, how the new buildings for the school and the district centre – by division or connection of several building structures – can be arranged as spatially perceptible campus.

Altogether the new building for the district school at the lake shall comprise 7.236 m² floor area 1-6 (approx. 11.600 GFA). The district centre shall comprise approx. 2.317 m² floor area 1-6 incl. 220 m² production kitchen (approx. 3.200 m² GFA – incl. production kitchen).

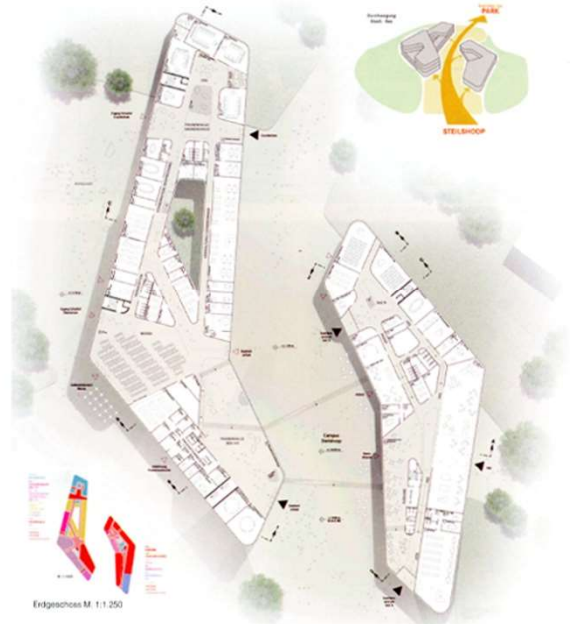

Erdgeschoss M. 1:1.250



Obergeschoss M. 1:1.250



Obergeschoss 2 M. 1:1.250



Ansicht Campus Stadtschule M. 1:1.250



Ansicht Schulhof Stadtschule M. 1:1.250



Fassadendetail in Ansicht, Schnitt und Grundriss M. 1:400

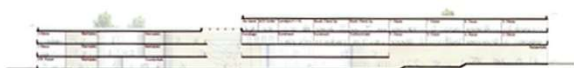

Längsschnitt Stadtschule M. 1:1.250



Querschnitt A.A.M. 1:1.250

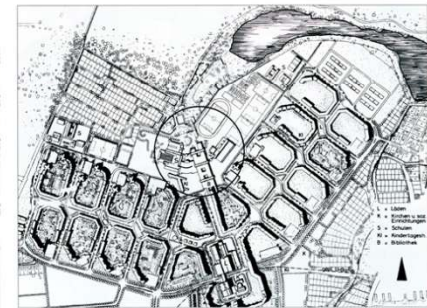

Campus Steilhoop – District School by the Lake and District Centre in Hamburg. Конкурсный проект районной школы в Гамбурге (2013)

Architects: Mention gmp - Architekten von Gerkan, Marg and Partner, Hamburg

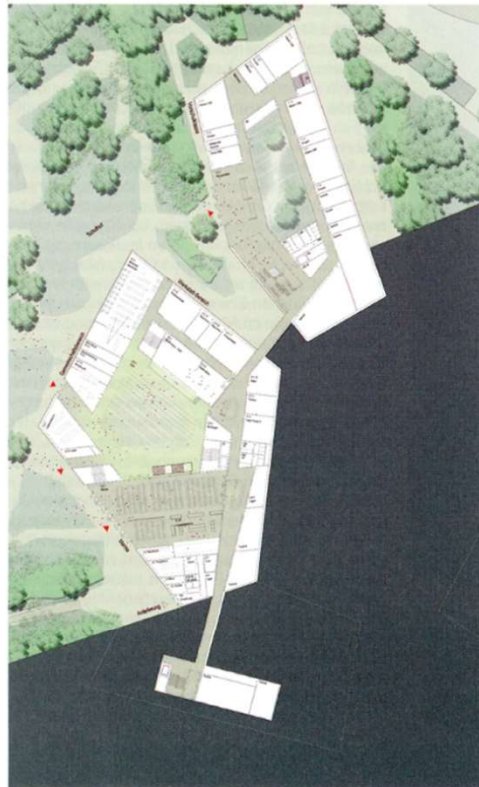

Niveau Schulhof -4.00 m M. 1:1.500

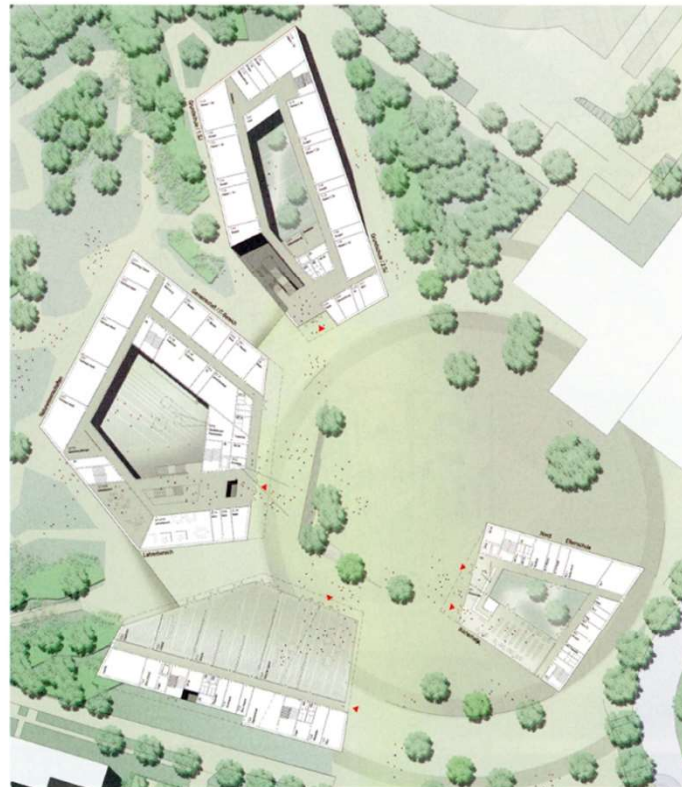

Niveau Campus ±0.00 m M. 1:1.500

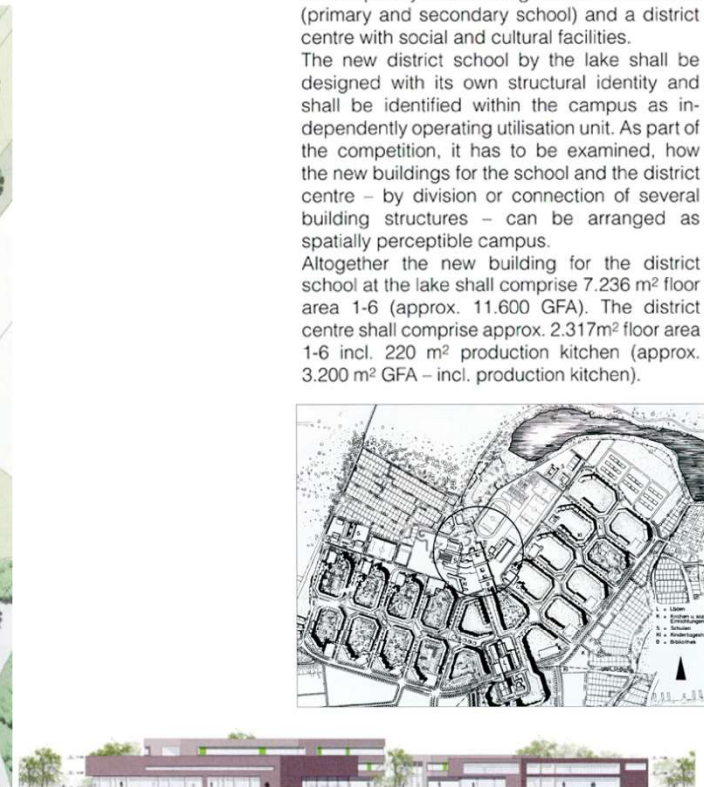

Blick vom Gropiusring M. 1:1.500



Blick vom Schulhof M. 1:1.500



Schnitt durch die Schulen M. 1:1.500

Competition assignment

The large housing development Steilhoop is situated in the northeast of Hamburg in the Wandsbek district and covers an area of 84 ha. The housing development was planned in 1961-1966 and was completed in 1976. It consists of 20 "Housing Circles" with 6.400 housing units for approx. 15,000 residents. The 20 housing circles, whose block perimeter buildings have 4 – 13 floors, are arranged in a V-shape. They enclose a central introverted shopping centre.

The building complex of the former comprehensive school Steilhoop (previously 2.500 students) shall be replaced with a new campus with contemporary new buildings for a district school (primary and secondary school) and a district centre with social and cultural facilities.

The new district school by the lake shall be designed with its own structural identity and shall be identified within the campus as independently operating utilisation unit. As part of the competition, it has to be examined, how the new buildings for the school and the district centre – by division or connection of several building structures – can be arranged as spatially perceptible campus.

Altogether the new building for the district school at the lake shall comprise 7.236 m² floor area 1-6 (approx. 11.600 GFA). The district centre shall comprise approx. 2.317m² floor area 1-6 incl. 220 m² production kitchen (approx. 3.200 m² GFA – incl. production kitchen).

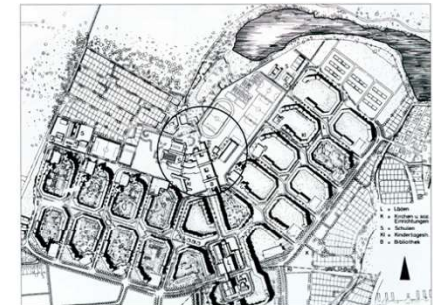

Secondary School. Конкурсный проект средней школы - гимназии в Гамбурге (2010-2013)

Architects: Frankfurt-Riedberg, Ackermann+Raff Architekten BDA Stadtplaner, Hamburg

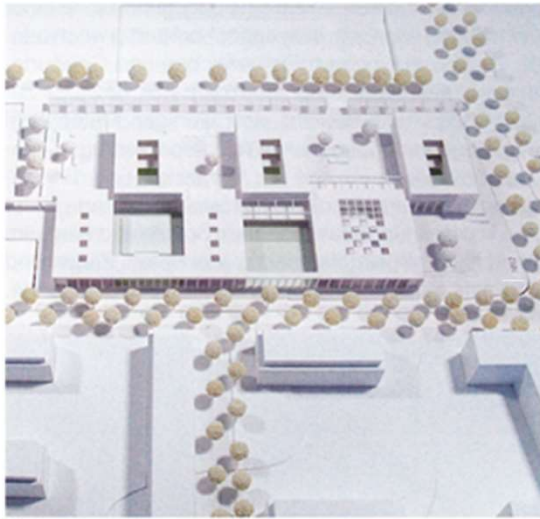

Wettbewerbsmodell



Erdgeschoss M. 1:1.500



Wettbewerbsrendering

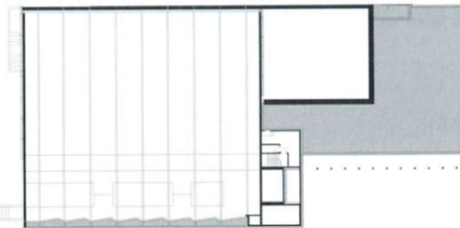
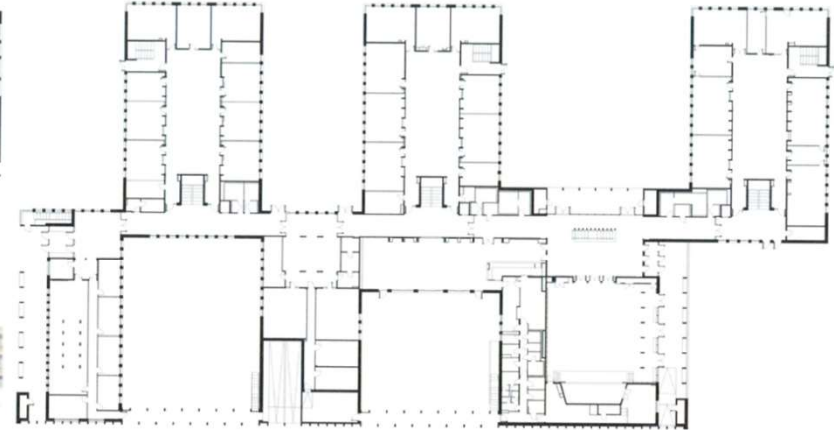

1. Obergeschoss M. 1:1.500

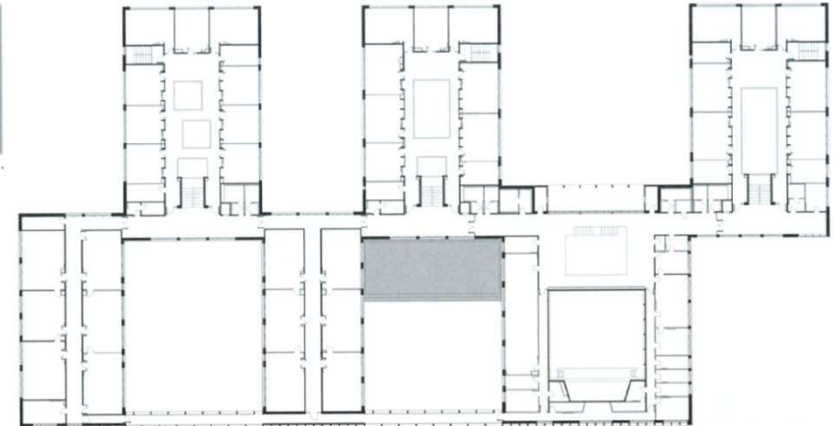

German School in Madrid. Немецкая школа в Мадриде. S-27.065 m² (2015)

Architects: Gruntuch Ernst Architekten

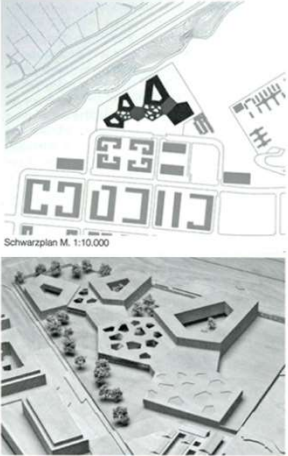

German School in Madrid. Немецкая школа в Мадриде. S-27.065 m² (2015)

Architects: Gruntuch Ernst Architekten

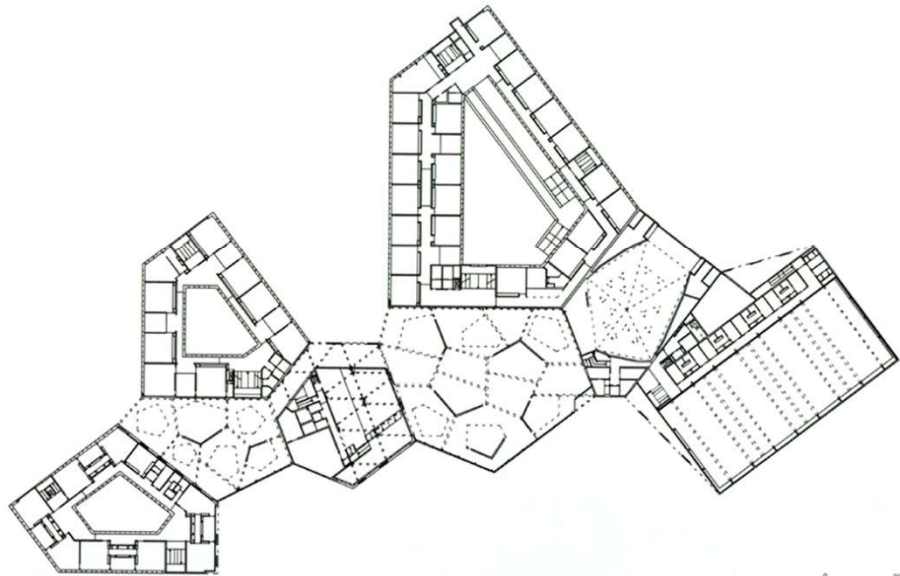
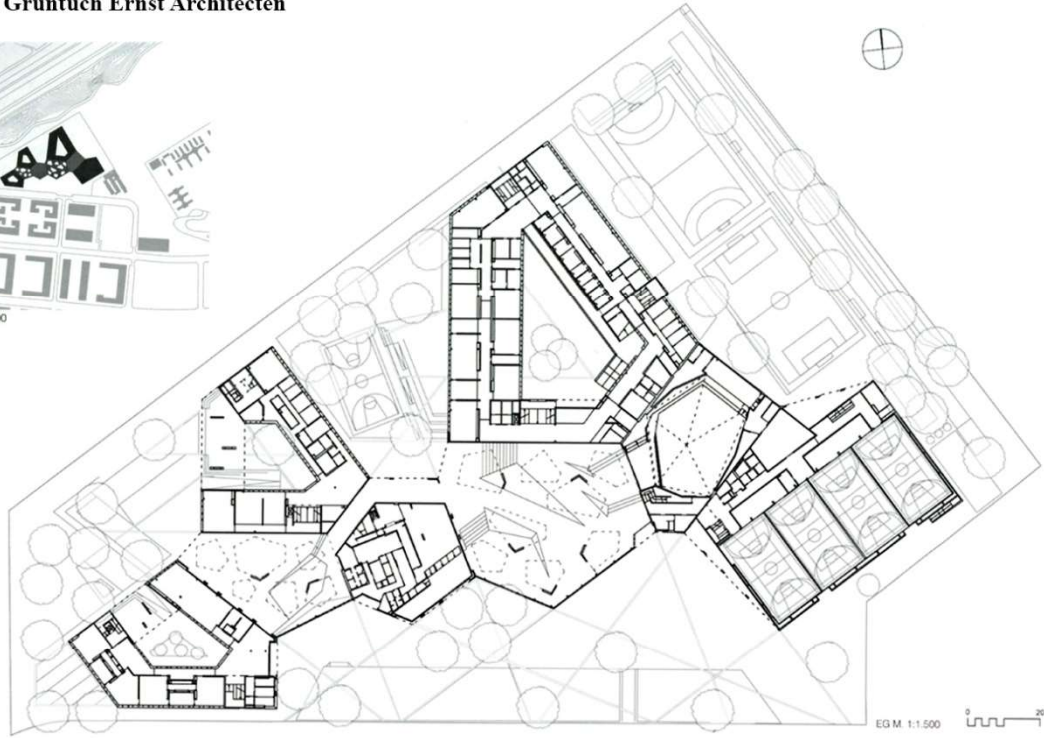
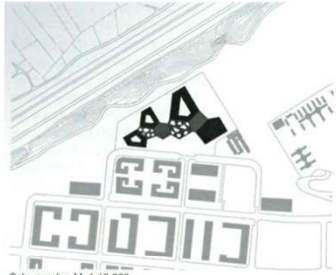

Deutsche Schule der Borroaerinnen in Alexandria. Немецкая школа в Александрии. Конкурсные проекты (2015)

Architects: Worschech Architekten Planungsges., Erfurt - RSP Freiraum GmH.



Lageplan M. 1:3.500

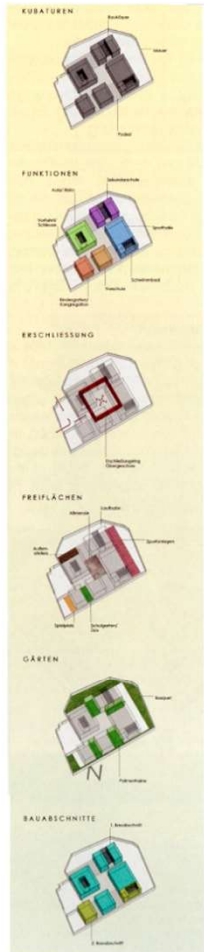

Ansicht West M. 1:1.250



Ansicht Süd/Allmende M. 1:1.250



Erdgeschoss M. 1:1.250



Obergeschoss M. 1:1.250



Schnitt 01 M. 1:1.250



Detail M. 1:400

Competition assignment
 The DSBA in Alexandria was founded in 1884 as school for girls of different denominations. At present the school has 640 students and 120 children in the kindergarten. The new school with sports hall is located on a drained swamp at the outskirts of Alexandria on 23.500 m² (6.230 m² usable area). The architectural design shall reflect modesty and the „soul“ of the school. The structural engineering shall be extensively interwoven with the landscaping.



1. Preis / 1st Prize: Worschech Architekten Planungsges., Erfurt



2. Preis / 2nd Prize: Gerber Architekten GmbH, Dortmund



3. Preis / 3rd Prize: Ackermann + Ralf, Stuttgart



Anerkennung / Mention: Haberland Architekten, Berlin



Deutsche Schule der Borenoerinnen in Alexandria. Немецкая школа в Александрии. Конкурсные проекты (2015)

Architects: Gerber Architekten GmbH.

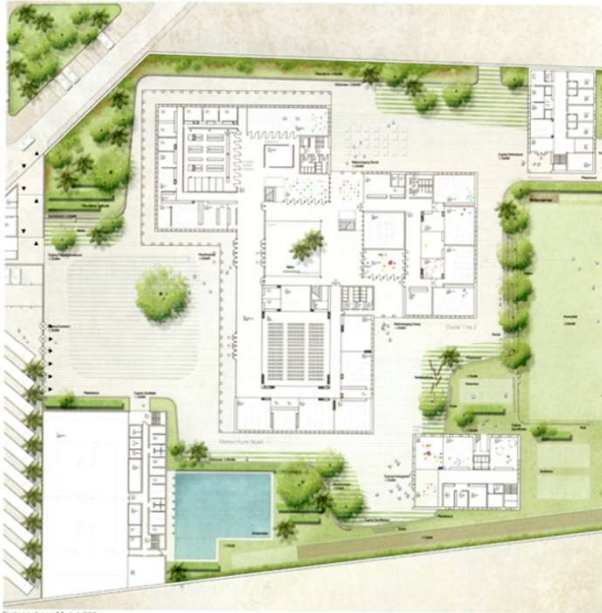
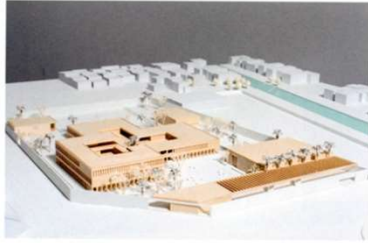

Erdgeschoss M. 1:1.250

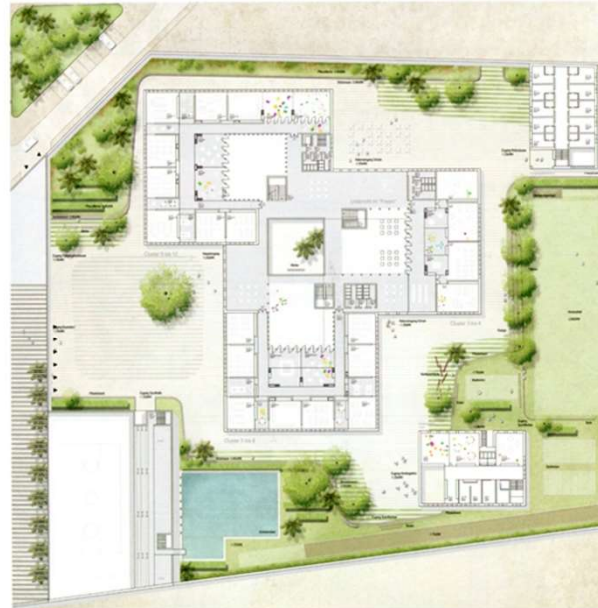

1. Obergeschoss M. 1:1.250

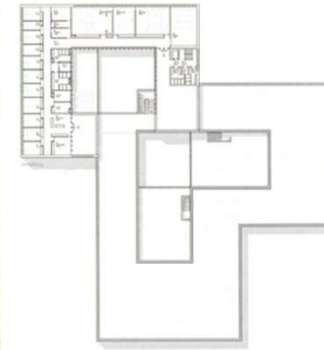

2. Obergeschoss M. 1:1.250



Garten der Borenoerinnen M. 1:1.250



Ansicht West M. 1:1.250



Schnitt A-A M. 1:1.250



Detail M. 1:400



Competition assignment

The DSBA in Alexandria was founded in 1884 as school for girls of different denominations. At present the school has 640 students and 120 children in the kindergarten. The new school with sports hall is located on a drained swamp at the outskirts of Alexandria on 23.500 m² (6.230 m² usable area). The architectural design shall reflect modesty and the „soul“ of the school. The structural engineering shall be extensively interwoven with the landscaping.



1. Preis/1st Prize Worschech Architekten Planungsges. Erfurt



2. Preis/2nd Prize Gerber Architekten GmbH, Dortmund

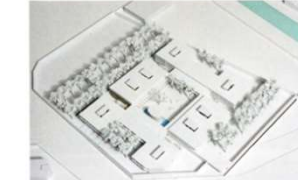

3. Preis/3rd Prize Ackermann + Ralf, Stuttgart



Anerkennung/Mention Haberland Architekten, Berlin



Deutsche Schule der Borroaerinnen in Alexandria. Немецкая школа в Александрии. Конкурсные проекты (2015)

Architects: Ackermann + Raff GmbH & Co., Gluck Landschaftsarchitektur.

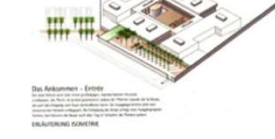
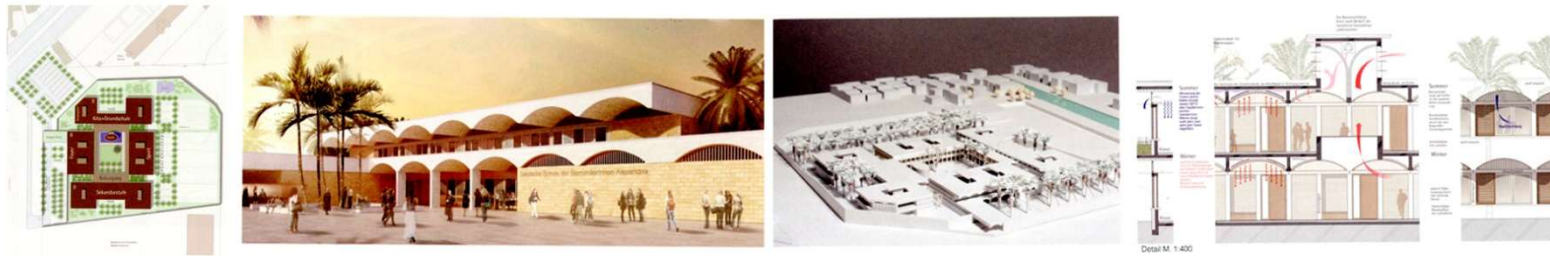

Competition assignment
 The DSBA in Alexandria was founded in 1884 as school for girls of different denominations. At present the school has 640 students and 120 children in the kindergarten. The new school with sports hall is located on a drained swamp at the outskirts of Alexandria on 23.500 m² (6.230 m² usable area). The architectural design shall reflect modesty and the „soul“ of the school. The structural engineering shall be extensively interwoven with the landscaping.

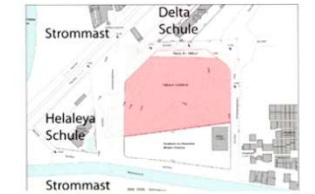

1. Preis/1st Prize Worschach Architekten Planungsges, Erfurt



2. Preis/2nd Prize Gerber Architekten GmbH, Dortmund



3. Preis/3rd Prize Ackermann + Raff, Stuttgart



Anerkennung/Mention Haberland Architekten, Berlin



Deutsche Schule der Borroaerinnen in Alexandria. Немецкая школа в Александрии. Конкурсные проекты (2015)

Architects: Mention Haberland Architekten, GmbH.



Blick auf dem Haupteingang



Lageplan M. 1:10.000

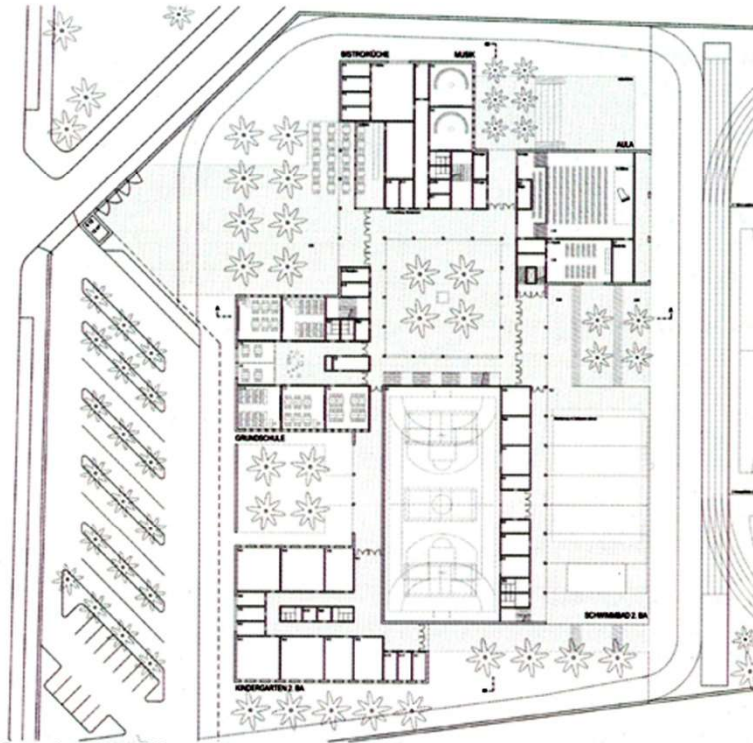

Erdgeschoss M. 1:1.750



Ansicht Süd M. 1:1.750



Ansicht West M. 1:1.750



Schnitt A-A M. 1:1.750

Competition assignment

The DSBA in Alexandria was founded in 1884 as school for girls of different denominations. At present the school has 640 students and 120 children in the kindergarten. The new school with sports hall is located on a drained swamp at the outskirts of Alexandria on 23.500 m² (6.230 m² usable area). The architectural design shall reflect modesty and the „soul“ of the school. The structural engineering shall be extensively interwoven with the landscaping.

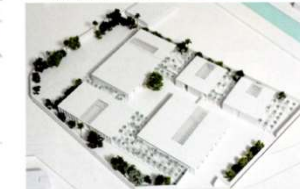
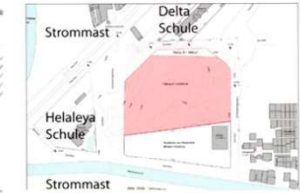

1. Preis/1st Prize Worschech Architekten Planungsges, Erfurt



2. Preis/2nd Prize Gerber Architekten GmbH, Dortmund



3. Preis/3rd Prize Ackermann + Ralf, Stuttgart



Anerkennung/Mention Haberland Architekten, Berlin



Deutsche Schule der Borroaerinnen in Alexandria. Немецкая школа в Александрии. Конкурсные проекты (2015)

Architects: Mention Bez + Kock Architekten Generalplaner. ST raum a. Ges. von Landschaftsarchitekten mbH.

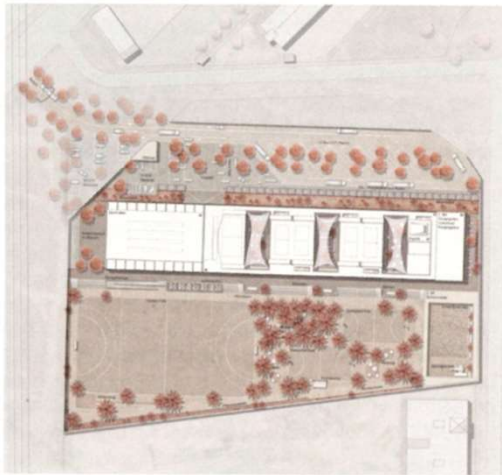

Lageplan M. 1:6.000

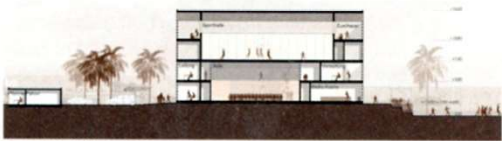

Schnitt C-C M. 1:1.500

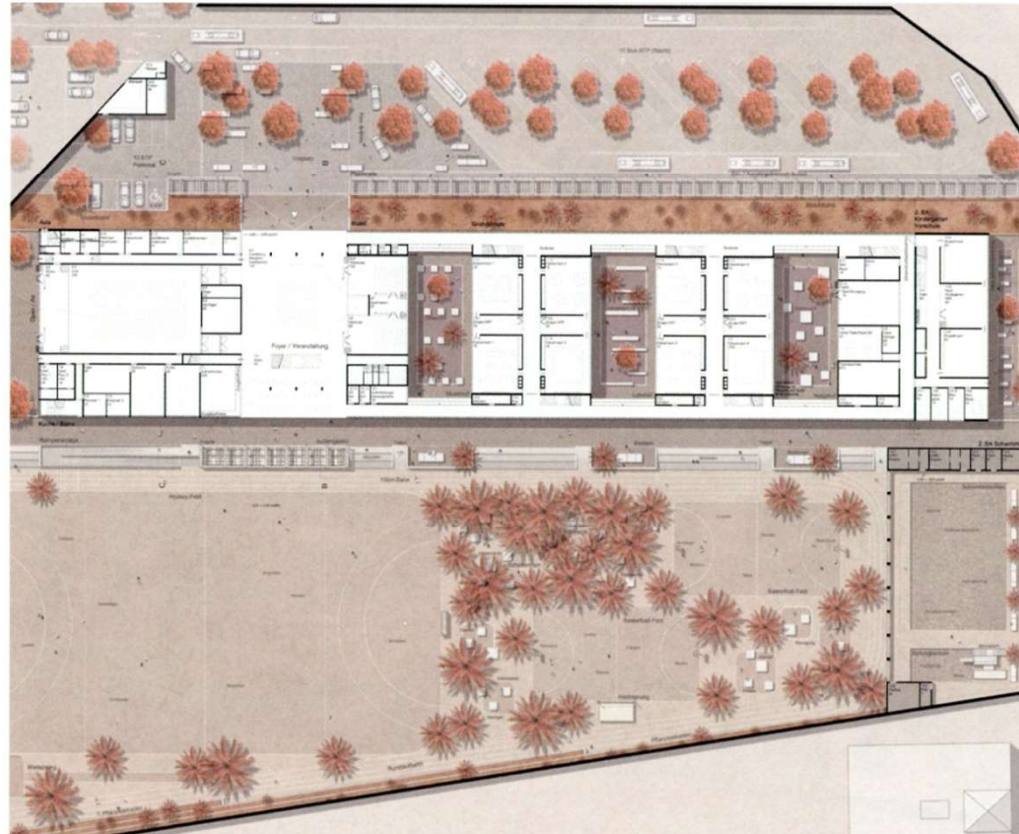

Erdgeschoss M. 1:1.500



Ansicht Nord M. 1:1.500

Competition assignment

The DSBA in Alexandria was founded in 1884 as school for girls of different denominations. At present the school has 640 students and 120 children in the kindergarten. The new school with sports hall is located on a drained swamp at the outskirts of Alexandria on 23.500 m² (6.230 m² usable area). The architectural design shall reflect modesty and the „soul“ of the school. The structural engineering shall be extensively interwoven with the landscaping.

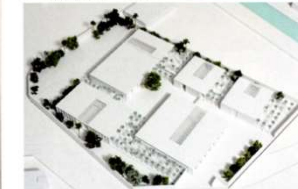

1. Preis/1st Prize Worschech Architekten Planungs-ges, Erfurt



2. Preis/2nd Prize Gerber Architekten GmbH, Dortmund

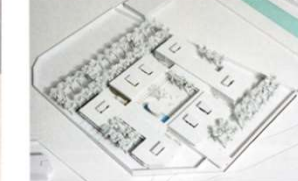

3. Preis/3rd Prize Ackermann + Ralf, Stuttgart

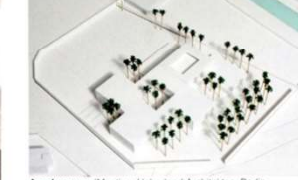

Anerkennung/Mention Haberland Architekten, Berlin



Extention of the Martin-Luther School in Rimbach. Школа. (2012-2015)

Architects: gmp - Architekten, von Gerkan - Marg und Partner.



Wettbewerbsmodell

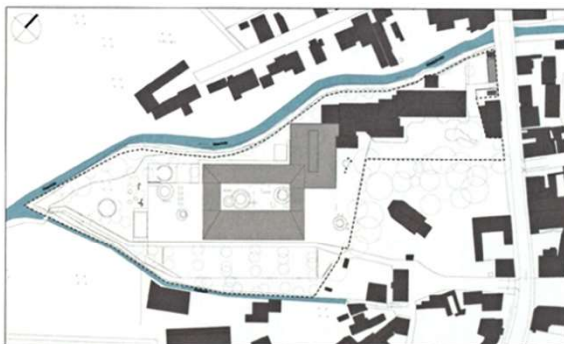

Lageplan Ausführung



Extention of the Martin-Luther School in Rimbach. Школа. (2012-2015)

Architects: gmp - Architekten, von Gerkan - Marg und Partner.

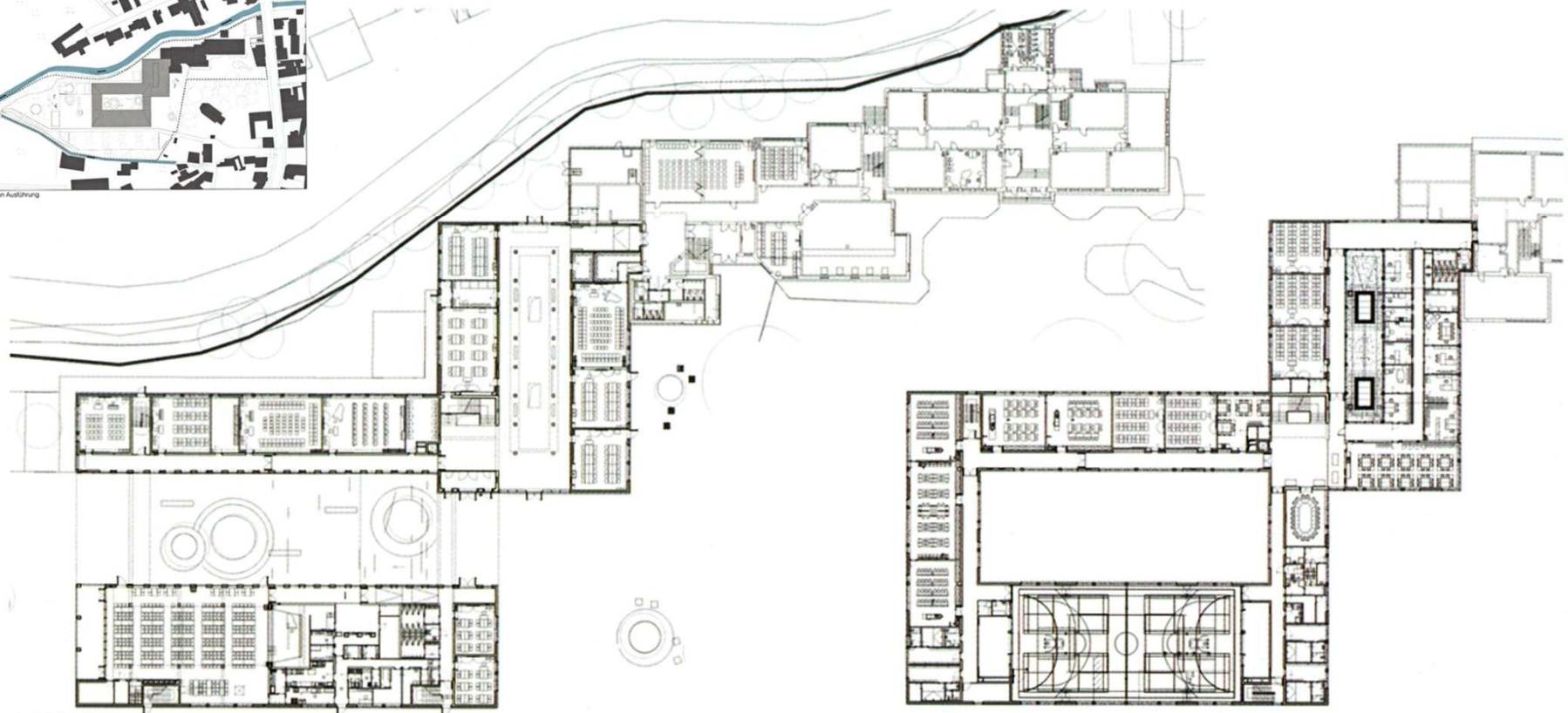
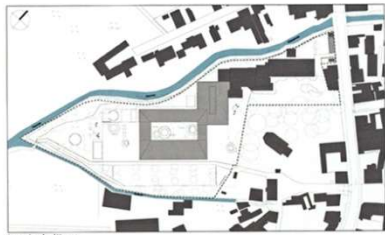

Ebene 00 M. 1:1.250

Ebene 01 M. 1:1.250



Restructuring of the Lessing-District-School in Hanhoopsfeld and the Alexander-von-Humboldt Secondary School in Hamburg Harburg.

Средняя школа, конкурсные проекты. (2013)

Architects: AllesWirdGut Architektur ZT GmbH, DnD Landschaftsplanung ZT KG.



LAGEPLAN M. 1:5.000



ANSICHT NORD-OST M. 1:1.250



ANSICHT WEST M. 1:1.250



SCHNITT A-A M. 1:1.250

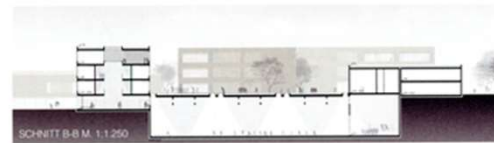

SCHNITT B-B M. 1:1.250



EG x 0,50 M. 1:1.250



EG x 0,50 M. 1:1.250



GRUNDRISS M. 1:1.250

Competition assignment

The Hamburg-wide restructuring of the school system concerns the existing school buildings as well. In the future Hamburg will only have certain types of schools: primary schools for school years 1-4, district schools for school years 5-13 and secondary schools for school years 5-12. The successor of the schools for special needs, the ReBBZ, shall be accommodated as well. The required floor space for schools will change due to an increase in number of pupils, trend towards all-day schools etc.

In Hamburg-Wilsdorf there are two independent schools directly joining on one campus: the Alexander-von-Humboldt Secondary School and the Lessing-District-School. The object of the competition is the new urban, landscaping and structural concept for the shared location. The main complex of the secondary school will be maintained. In the course of the spatial program the missing classrooms of the secondary school shall be replaced in a new building. The district school shall be built completely new. A new building for the auditorium and canteen shall act as meeting point and „combined building“. It shall be located at the centre of both schools and be designed as meeting place and interface.

The development of a youth centre is currently still under examination and shall be considered as an option. The mobile prevention of addiction named „tin-box“ shall get its own location and entrance.

Restructuring of the Lessing-District-School in Hanhoopsfeld and the Alexander-von-Humboldt Secondary School in Hamburg Harburg.
Средняя школа, конкупсные проекты. (2013)
 Architects: Fuchs und Rudolph Architekten und Stadtplaner, Buro Freiraum Landschaftsarchitekten.



PLATZSITUATION VOM HANHOOPSFELD



LAGEPLAN M. 1:5.000

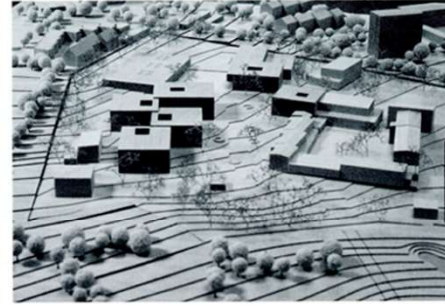

Competition assignment

The Hamburg-wide restructuring of the school system concerns the existing school buildings as well. In the future Hamburg will only have certain types of schools: primary schools for school years 1-4, district schools for school years 5-13 and secondary schools for school years 5-12. The successor of the schools for special needs, the ReBBZ, shall be accommodated as well. The required floor space for schools will change due to an increase in number of pupils, trend towards all-day schools etc.

In Hamburg-Wilsdorf there are two independent schools directly joining on one campus: the Alexander-von-Humboldt Secondary School and the Lessing-District-School. The object of the competition is the new urban, landscaping and structural concept for the shared location. The main complex of the secondary school will be maintained. In the course of the spatial program the missing classrooms of the secondary school shall be replaced in a new building. The district school shall be built completely new. A new building for the auditorium and canteen shall act as meeting point and „combined building“. It shall be located at the centre of both schools and be designed as meeting place and interface.

The development of a youth centre is currently still under examination and shall be considered as an option. The mobile prevention of addiction named „tin-box“ shall get its own location and entrance.



LESSING-SCHULE MIT SPORTHALLE M. 1:1.250



VERBUNDGEBÄUDE VON SÜDEN M. 1:1.250



BLICK IN EINEN CLUSTER



LESSING-SCHULE VON NORDEN M. 1:1.250



HUMBOLDT-GYMNASIUM VON SÜDEN M. 1:1.250



HUMBOLDT-GYMNASIUM SCHNITT 4-4 M. 1:1.250



GRUNDRISS EG MIT FREIRÄUMEN M. 1:1.250

UG LESSING-SCHULE SPORTHALLE M. 1:1.250



2. OG LESSING-SCHULE M. 1:1.250



1. OG LESSING-SCHULE M. 1:1.250



HUMBOLDT-GYMNASIUM M. 1:1.250



OG VERBUNDGEBÄUDE M. 1:1.250

Restructuring of the Lessing-District-School in Hanhoopsfeld and the Alexander-von-Humboldt Secondary School in Hamburg Harburg.

Средняя школа, конкурсные проекты. (2013)

Architects: CODE UNIQUE Architekten. Rehwaldt Landschaftsarchitekten.



LAGEPLAN M. 1:500



BLICK VON OBEN IN RICHTUNG FREIZEIT- CAMPUS UND ERWEITERUNG GYMNASIUM



BLICK VON GYMNASIUM IN RICHTUNG ZUGANG MENDELUNG STADTHALLE

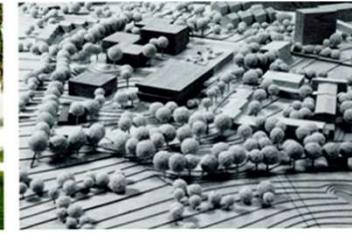

VOGELPERSPEKTIVE MIT BLICK RICHTUNG HANHOOPSFELD



SCHNITT ABWICKLUNG A-A M. 1:1.250



SCHNITT ABWICKLUNG B-B M. 1:1.250



SCHNITT ABWICKLUNG C-C M. 1:1.250



SCHNITT ABWICKLUNG E-E M. 1:1.250



FASSADENDETAIL M. 1:400



FASSADENDETAIL M. 1:400



FASSADENDETAIL M. 1:400



FASSADENDETAIL M. 1:400



FASSADENDETAIL M. 1:400



FASSADENDETAIL M. 1:400



GRUNDRISS ERDGESCHOSS M. 1:1.250



GRUNDRISS 1. UNTERGESCHOSS M. 1:1.250



GRUNDRISS 3. OBERGESCHOSS M. 1:1.250

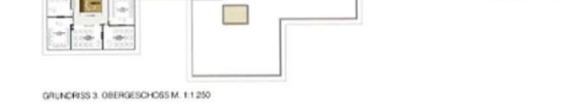

GRUNDRISS 3. OBERGESCHOSS M. 1:1.250



GRUNDRISS 1. OBERGESCHOSS M. 1:1.250



GRUNDRISS 1. OBERGESCHOSS M. 1:1.250



FASSADENDETAIL M. 1:400



FASSADENDETAIL M. 1:400



FASSADENDETAIL M. 1:400



FASSADENDETAIL M. 1:400

Competition assignment

The Hamburg-wide restructuring of the school system concerns the existing school buildings as well. In the future Hamburg will only have certain types of schools: primary schools for school years 1-4, district schools for school years 5-13 and secondary schools for school years 5-12. The successor of the schools for special needs, the ReBBZ, shall be accommodated as well. The required floor space for schools will change due to an increase in number of pupils, trend towards all-day schools etc.

In Hamburg-Wilsdorf there are two independent schools directly joining on one campus: the Alexander-von-Humboldt Secondary School and the Lessing-District-School. The object of the competition is the new urban, landscaping and structural concept for the shared location. The main complex of the secondary school will be maintained. In the course of the spatial program the missing classrooms of the secondary school shall be replaced in a new building. The district school shall be built completely new. A new building for the auditorium and canteen shall act as meeting point and „combined building“. It shall be located at the centre of both schools and be designed as meeting place and interface.

The development of a youth centre is currently still under examination and shall be considered as an option. The mobile prevention of addiction named „tin-box“ shall get its own location and entrance.

Restructuring of the Lessing-District-School in Hanhoopsfeld and the Alexander-von-Humboldt Secondary School in Hamburg Harburg. Средняя школа, конкурсные проекты. (2013)

Architects: Mention Bar, Stocker Architekten, WGF Objekt GmbH Landschaftsarchitekten.

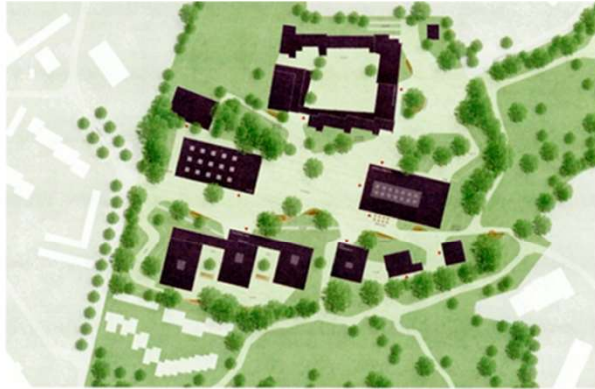

LAGEPLAN M. 1:5.000



Competition assignment

The Hamburg-wide restructuring of the school system concerns the existing school buildings as well. In the future Hamburg will only have certain types of schools: primary schools for school years 1-4, district schools for school years 5-13 and secondary schools for school years 5-12. The successor of the schools for special needs, the ReBBZ, shall be accommodated as well. The required floor space for schools will change due to an increase in number of pupils, trend towards all-day schools etc.

In Hamburg-Wilsdorf there are two independent schools directly joining on one campus: the Alexander-von-Humboldt Secondary School and the Lessing-District-School. The object of the competition is the new urban, landscaping and structural concept for the shared location. The main complex of the secondary school will be maintained. In the course of the spatial program the missing classrooms of the secondary school shall be replaced in a new building. The district school shall be built completely new. A new building for the auditorium and canteen shall act as meeting point and „combined building“. It shall be located at the centre of both schools and be designed as meeting place and interface.

The development of a youth centre is currently still under examination and shall be considered as an option. The mobile prevention of addiction named „tin-box“ shall get its own location and entrance.



ERDGESCHOSS M. 1:1.500



SÜDEN SLS + ERW. GYMNASIUM M. 1:1.500

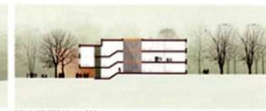

SCHNITT STS M. 1:1.500

School for physically handicapped children in Winnenden.
Школа для детей с физическими недостатками. Винненден, Германия (2009 - 2011)
Architects: Marohn + Vonnak

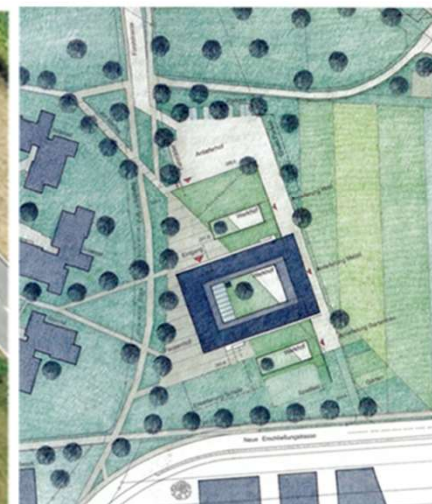

Lageplan Wettbewerbsentwurf

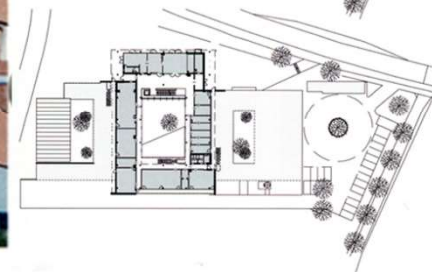
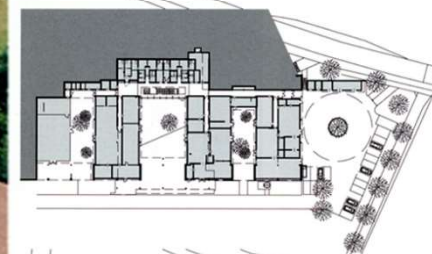

Hans-Thoma-Schule in Oberursel (Taunus).
Школа. S общ. - 4.430 м². Конкурсные проекты. Оберурзель, Германия (2013 - 2014)
 Architects: plus + bauplanung GmbH



Competition assignment

The Hans-Thoma-School in Oberursel is a special-needs-school of the Hochtaunus district. In accordance with the school development plan it also includes the concept of inclusive schools with future enhancement focus on "physical and motoric development" and "learning". Besides pupils with learning disabilities the school is currently educating pupils with partly severe physical disabilities.

Currently the school is located on a site with 7,000 m² in several mostly single-storey buildings, which were developed in the 60s primarily as school for learning aid. Based on the increase of number of pupils and the addition of the physical and motoric development sector in the school, the spatial capacities were used up and since 2002 several makeshift buildings in container construction were added to secure the sufficient space for the growing number of students.

The future program for the special-needs-school and advisory centre comprises 4,430 m², divided in: School area 3,590 m², Day-care area 680 m², Advisory- and support centre 160 m². A sports hall (18x36m) on 830 m² is planned as well.



Grundriss Erdgeschoss M. 1:1.250



Ansicht West M. 1:1.250



1. Preis / 1st prize: plus + bauplanung GmbH, Neckarstr. 109, Speich, Landschaftsarchitektur, Tübingen



2. Preis / 2nd prize: GRP Architekten Schling, Worsmann, Oberursel, Sommerlad, Haase, Kulturlandschaftsarchitekten, Gießen

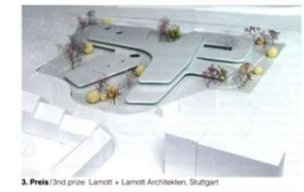

3. Preis / 3rd prize: Lamott + Lamott Architekten, Stuttgart



4. Preis / 4th prize: kreisraum architekten, Bad Homburg



Anerkennung / Mention: mumarthitekt-starkarchitektur, Köln, G&B&M Landschaftsarchitekten GmbH, Köln



Anerkennung / Mention: haug architekten, Frankfurt am Main, Burkhard Meyer Architekt, Karlsruhe



Anerkennung / Mention: gerrot schütz architektur GmbH, Köln

Hans-Thoma-Schule in Oberursel (Taunus).
Школа. S общ. - 4.430 м². Конкурсные проекты. Оберурзель, Германия (2013 - 2014)
 Architects: GHP Architekten Schling, Vorsmann - Weimann.



LAGEPLAN M. 1:4.000



ZUGANG VON WESTEN



ERDGESCHOSS M. 1:1.250



Competition assignment

The Hans-Thoma-School in Oberursel is a special-needs-school of the Hochtaunus district. In accordance with the school development plan it also includes the concept of inclusive schools with future enhancement focus on "physical and motoric development" and "learning". Besides pupils with learning disabilities the school is currently educating pupils with partly severe physical disabilities.

Currently the school is located on a site with 7,000 m² in several mostly single-storey buildings, which were developed in the 60s primarily as school for learning aid. Based on the increase of number of pupils and the addition of the physical and motoric development sector in the school, the spatial capacities were used up and since 2002 several makeshift buildings in container construction were added to secure the sufficient space for the growing number of students.

The future program for the special-needs-school and advisory centre comprises 4,430 m², divided in: School area 3,590 m², Day-care area 680 m², Advisory- and support centre 160 m². A sports hall (18x36m) on 830 m² is planned as well.



WEST ANSICHT M. 1:1.250



SUD ANSICHT M. 1:1.250



SCHNITT 1-1 M. 1:1.250



1. Preis / 1st prize: plus+ bauplanung GmbH, Neckarunlagen Specht Landschaftsarchitektur, Tübingen



2. Preis / 2nd prize: GHP Architekten Schling - Vorsmann - Weimann, Oberursel Sommerlad - Heise, Kull-Landschaftsarchitekten, Gießen

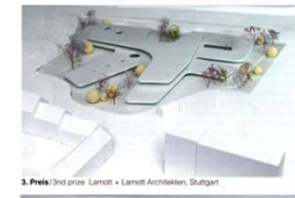

3. Preis / 3rd prize: Lamott + Lamott Architekten, Stuttgart

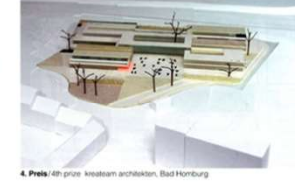

4. Preis / 4th prize: kreisraum architekten, Bad Honburg



Anerkennung / Mention: m+architekt-starkarchitektur, Köln; GJ&LM Landschaftsarchitekten GmbH, Köln

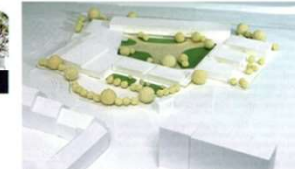

Anerkennung / Mention: haug architekten, Frankfurt am Main; Burkhard Meyer Architekt, Karlsruhe



Anerkennung / Mention: gerrot schütz architektur GmbH, Köln

**Hans-Thoma-Schule in Oberursel (Taunus).
Школа. S общ. - 4.430 м². Конкурсные проекты. Оберурзель, Германия (2013 - 2014)
Architects: GHP Architekten Schling, Vorsmann - Weimann.**



Lageplan M. 1:3 000

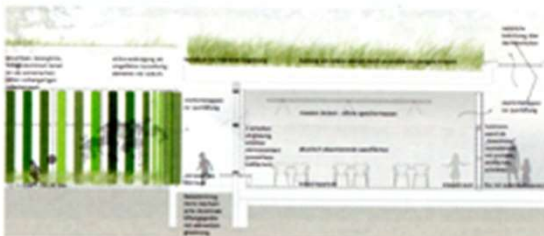

Ansicht West 1:1.250



Ansicht Süd 1:1.250

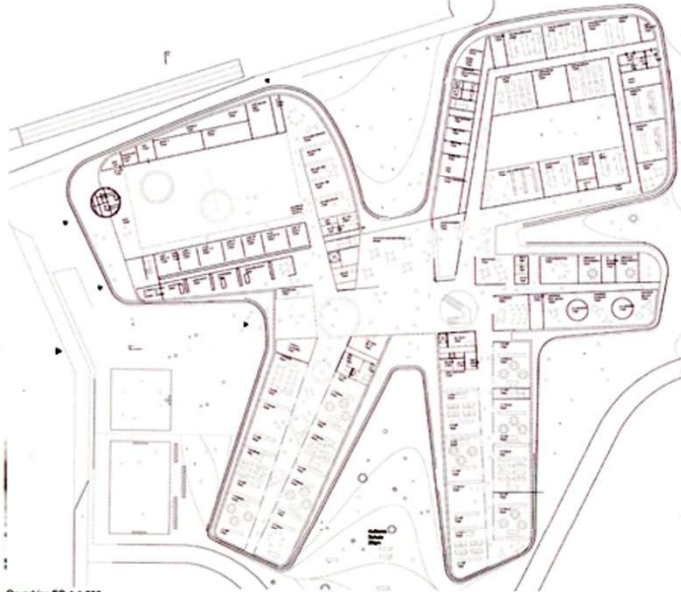

Grundris EG 1:1.250



Schnitt b-b 1:1.250



Schnitt a-a 1:1.250



Competition assignment

The Hans-Thoma-School in Oberursel is a special-needs-school of the Hochtaunus district. In accordance with the school development plan it also includes the concept of inclusive schools with future enhancement focus on "physical and motoric development" and "learning". Besides pupils with learning disabilities the school is currently educating pupils with partly severe physical disabilities.

Currently the school is located on a site with 7,000 m² in several mostly single-storey buildings, which were developed in the 60s primarily as school for learning aid. Based on the increase of number of pupils and the addition of the physical and motoric development sector in the school, the spatial capacities were used up and since 2002 several makeshift buildings in container construction were added to secure the sufficient space for the growing number of students.

The future program for the special-needs-school and advisory centre comprises 4,430 m², divided in: School area 3,590 m², Day-care area 680 m², Advisory- and support centre 160 m². A sports hall (18x36m) on 830 m² is planned as well.



1. Preis / 1st prize: plus + bauplanung GmbH, Neckarunlingen
Sport/ Landschaftsarchitektur, Tübingen



2. Preis / 2nd prize: GHP Architekten Schling, Vorsmann, Oberursel
Sommerhoff, Heise, Kurla Landschaftsarchitekten, Gießen



3. Preis / 3rd prize: Lantoff + Lantoff Architekten, Stuttgart



4. Preis / 4th prize: kreataeam architekten, Bad Homburg



Anerkennung / Mention: mumarthitekt-starkarchitektur, Köln
GUSLM Landschaftsarchitekten GmbH, Köln



Anerkennung / Mention: haug architekten, Frankfurt am Main
Burkhard Meyer Architekt, Karlsruhe



Anerkennung / Mention: gerrot schütz architektur GmbH, Köln

Hans-Thoma-Schule in Oberursel (Taunus).
Школа. S общ. - 4.430 м². Конкурсные проекты. Оберурзель, Германия (2013 - 2014)
 Architects: kreateam architekten



Erdgeschoss M. 1:250

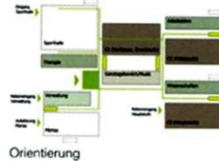

ageplan M. 1:3.000



Competition assignment

The Hans-Thoma-School in Oberursel is a special-needs-school of the Hochtaunus district. In accordance with the school development plan it also includes the concept of inclusive schools with future enhancement focus on "physical and motoric development" and "learning". Besides pupils with learning disabilities the school is currently educating pupils with partly severe physical disabilities.

Currently the school is located on a site with 7,000 m² in several mostly single-storey buildings, which were developed in the 60s primarily as school for learning aid. Based on the increase of number of pupils and the addition of the physical and motoric development sector in the school, the spatial capacities were used up and since 2002 several makeshift buildings in container construction were added to secure the sufficient space for the growing number of students.

The future program for the special-needs-school and advisory centre comprises 4,430 m², divided in: School area 3,590 m², Day-care area 680 m², Advisory- and support centre 160 m². A sports hall (18x36m) on 830 m² is planned as well.

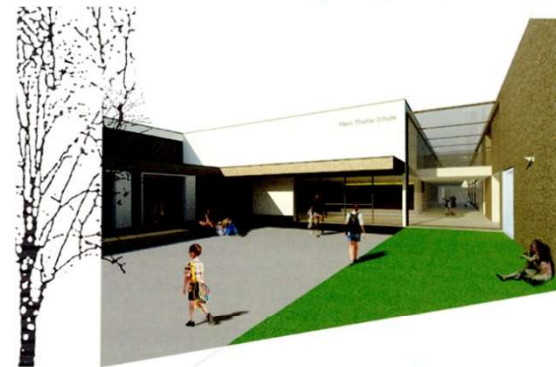

Ansicht Ost M. 1:1.250

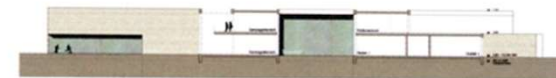

Schnitt A-A M. 1:1.250



Ansicht West M. 1:1.250



Ansicht Süd M. 1:250



1. Preis / 1st prize: plus+ bauplanung GmbH, Neckarentwürfen Sport/Landschaftsarchitektur, Tübingen



2. Preis / 2nd prize: GfP Architekten Schling, Worsmann, Wasmann, Oberursel Sommerlad, Haase, Kulla/Landschaftsarchitekten, Gießen



3. Preis / 3rd prize: Lamott + Lamott Architekten, Stuttgart



4. Preis / 4th prize: kreateam architekten, Bad Honberg



Anerkennung / Mention: m+architekt-starkarchitektur, Köln GÜBELM/Landschaftsarchitekten GmbH, Köln



Anerkennung / Mention: haug architekten, Frankfurt am Main Burkhard Meyer Architekt, Karlsruhe



Anerkennung / Mention: gerrot schütz architektur GmbH, Köln

New Building Bertolt-Brecht-School (BBS) and Primary school with Day-Care-Centre, Nuremberg.
Начальная школа с детским садом и спортивным центром. S общ. - 19.300 м². Конкурсные проекты. (2013 - 2014). Нюрнберг, Германия.
Architects: Grundschule mit Hort Ackermann + Renner. Brike Zimmermann

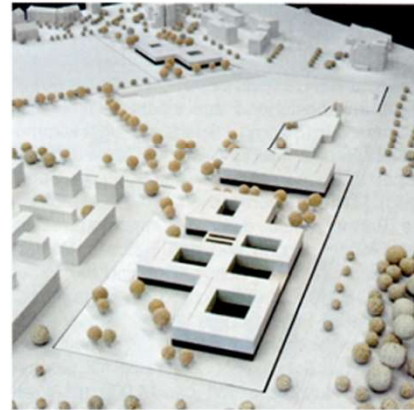

Bertolt-Brecht-Schule

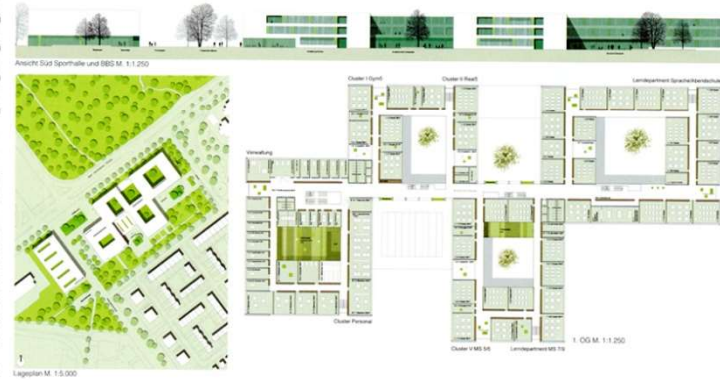

Competition assignment
 The city of Nuremberg is planning a school centre specialising in sports, as elite school for sports and soccer and part of the UNESCO schools project, focusing on day-care. In the evening the school facilitates adult education. The complex for 1,800 students covers 14,000 m² plus 5,300 m² sports halls. Further 4,000 m² are planned for a primary school with day-care centre. The site is located on the former Nazi Party Rally Grounds at the end of the "Great Road" and an urban and architectural design has to react to this specific situation.



Grundschule mit Hort

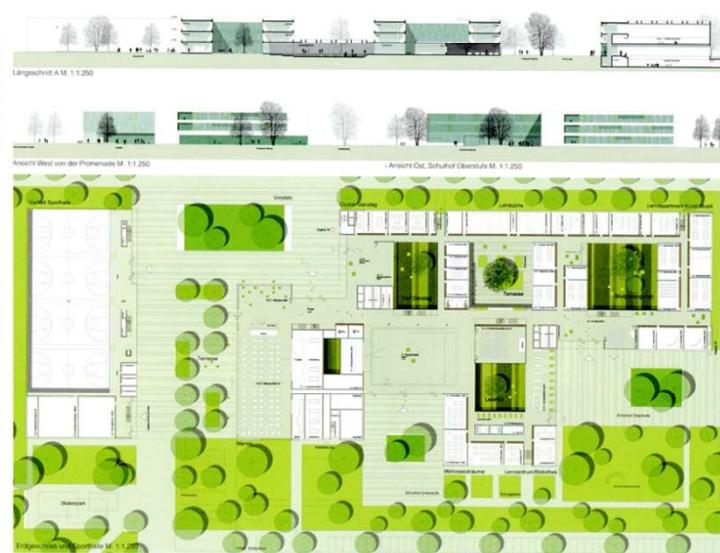

New Building Bertolt-Brecht-School (BBS) and Primary school with Day-Care-Centre, Nuremberg.
Начальная школа с детским садом и спортивным центром. S общ. - 19.300 м². Конкурсные проекты. (2013 - 2014). Нюрнберг, Германия.
Architects: Grundschule mit Hort Dasch - Zurn. Reinboth Landschaftsarch.

Competition assignment
 The city of Nuremberg is planning a school centre specialising in sports, as elite school for sports and soccer and part of the UNESCO schools project, focusing on day-care. In the evening the school facilitates adult education. The complex for 1,800 students covers 14,000 m² plus 5,300 m² sports halls. Further 4,000 m² are planned for a primary school with day-care centre. The site is located on the former Nazi Party Rally Grounds at the end of the "Great Road" and an urban and architectural design has to react to this specific situation.



New Building Bertolt-Brecht-School (BBS) and Primary school with Day-Care-Centre, Nuremberg. Начальная школа с детским садом и спортивным центром. S общ. - 19.300 м². Конкурсные проекты. (2013 - 2014). Нюрнберг, Германия.

Architects: Krug Grossmann Architekten. Hofmann Landschaftsarchitekten

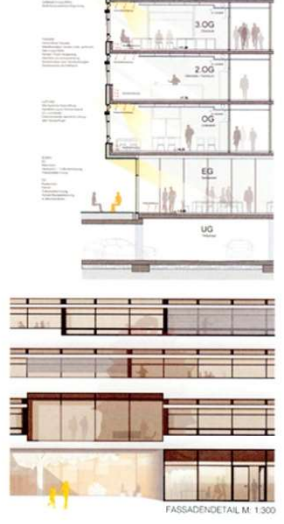
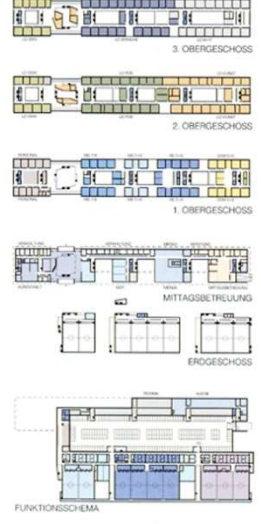
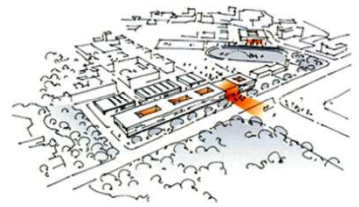
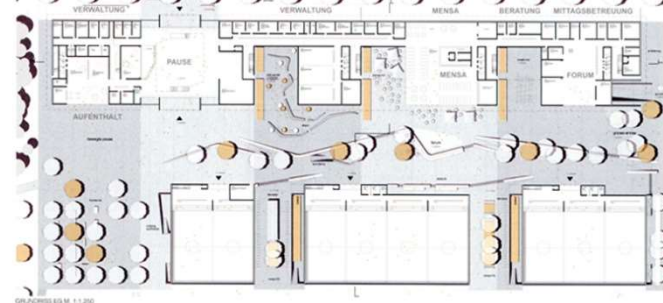
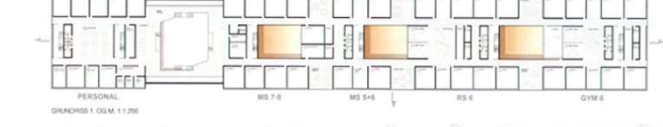
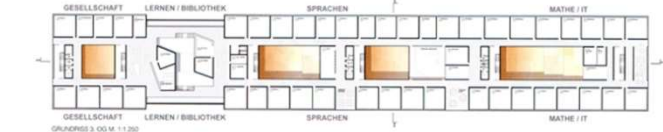
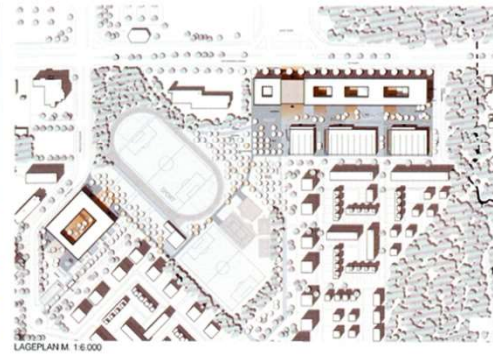
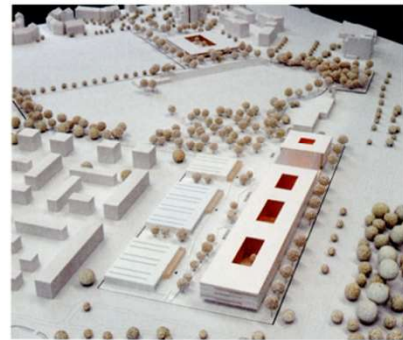

Competition assignment
The city of Nuremberg is planning a school centre specialising in sports, as elite school for sports and soccer and part of the UNESCO schools project, focusing on day-care. In the evening the school facilitates adult education. The complex for 1.800 students covers 14.000 m² plus 5.300 m² sports halls. Further 4.000 m² are planned for a primary school with day-care centre. The site is located on the former Nazi Party Rally Grounds at the end of the "Great Road" and an urban and architectural design has to react to this specific situation.



Anerkennung Bertolt-Brecht-Schule
3. Preis Grundschule mit Hort
Boris Anshin, Eyolf Brandtschütz, Volker de Lathauwhaech, Florian



Anerkennung Bertolt-Brecht-Schule
Anerkennung Grundschule mit Hort
Berit Seiwemann, Steffen Nuremberg, Adler & Deusch, Mainz



Anerkennung Grundschule mit Hort
Andreas und Frank Berlin
Landschaftsplanung + Bauplan, Berlin



Anerkennung Bertolt-Brecht-Schule
Anerkennung Grundschule mit Hort
Prof. Anshin, Dierker, Grundplanung Dr. Maier, Stockdorf



Anerkennung Bertolt-Brecht-Schule
SMAQ - architecture urbanism research, Berlin
www.smaq-berlin.de



New Building Bertolt-Brecht-School (BBS) and Primary school with Day-Care-Centre, Nuremberg.
Начальная школа с детским садом и спортивным центром. S общ. - 19.300 м². Конкурсные проекты. (2013 - 2014). Нюрнберг, Германия.

Architects: Grundschule mit Hort Balda Arch., Furstenfeldbruck - Ver. de Landschaftsarch.



Lageplan M. 1:7.000



Grundschule mit Hort



Ansicht Nord M. 1:1.250



Ansicht West M. 1:1.250

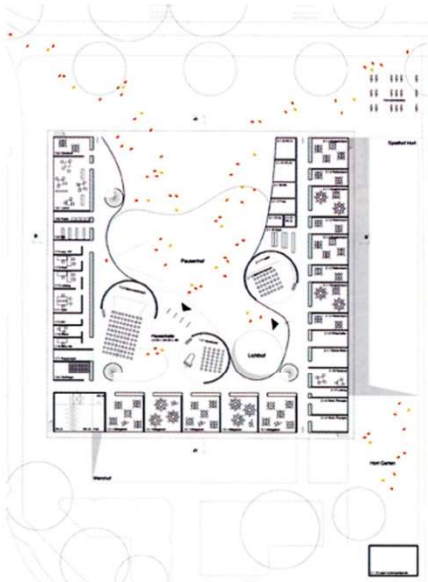

Erdgeschoss M. 1:1.250

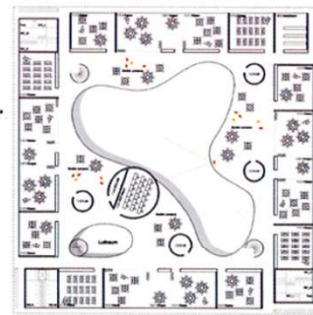

Obergeschoss M. 1:1.250

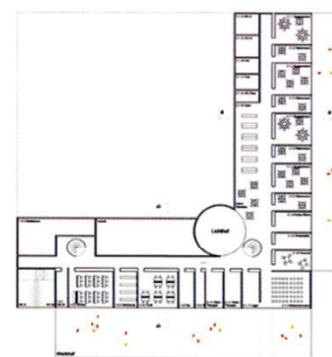

Untergeschoss M. 1:1.250



Schnitt A-A M. 1:1.250

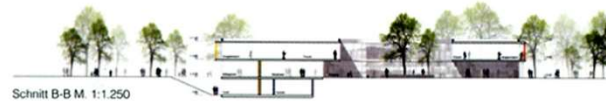

Schnitt B-B M. 1:1.250

Competition assignment
 The city of Nuremberg is planning a school centre specialising in sports, as elite school for sports and soccer and part of the UNESCO schools project, focusing on day-care. In the evening the school facilitates adult education. The complex for 1.800 students covers 14.000 m² plus 5.300 m² sports halls. Further 4.000 m² are planned for a primary school with day-care centre. The site is located on the former Nazi Party Rally Grounds at the end of the "Great Road" and an urban and architectural design has to react to this specific situation.



Anerkennung Bertolt-Brecht-Schule

3. Preis Grundschule mit Hort

Balda Arch., Furstenfeldbruck - Ver. de Landschaftsarch., Fising



Anerkennung Bertolt-Brecht-Schule

Anerkennung Grundschule mit Hort

Raf. Seidelmann - Stöcker, Nürnberg - Adler & Deutsch, Mainz



Anerkennung Grundschule mit Hort

Agustin und Frank, Berlin

Landschaftsplanen + Bauen, Berlin



Anerkennung Bertolt-Brecht-Schule

Anerkennung Grundschule mit Hort

Prof. Anthonies, Daxhof - Grunewaldung Dr. Maier, Bockdorf



Anerkennung Bertolt-Brecht-Schule

SMAG - archiMocare urbanism research, Berlin



Stoffwerkstatt, Berlin

New Building Bertolt-Brecht-School (BBS) and Primary school with Day-Care-Centre, Nuremberg.
Начальная школа с детским садом и спортивным центром. S общ. - 19.300 м². Конкурсные проекты. (2013 - 2014). Нюрнберг, Германия.
 Architects: Grundschule mit Hort ssp planung, Waldkichen - logo verde Landschaftsarchitekten.

Competition assignment
 The city of Nuremberg is planning a school centre specialising in sports, as elite school for sports and soccer and part of the UNESCO schools project, focusing on day-care. In the evening the school facilitates adult education. The complex for 1.800 students covers 14.000 m² plus 5.300 m² sports halls. Further 4.000 m² are planned for a primary school with day-care centre. The site is located on the former Nazi Party Rally Grounds at the end of the "Great Road" and an urban and architectural design has to react to this specific situation.

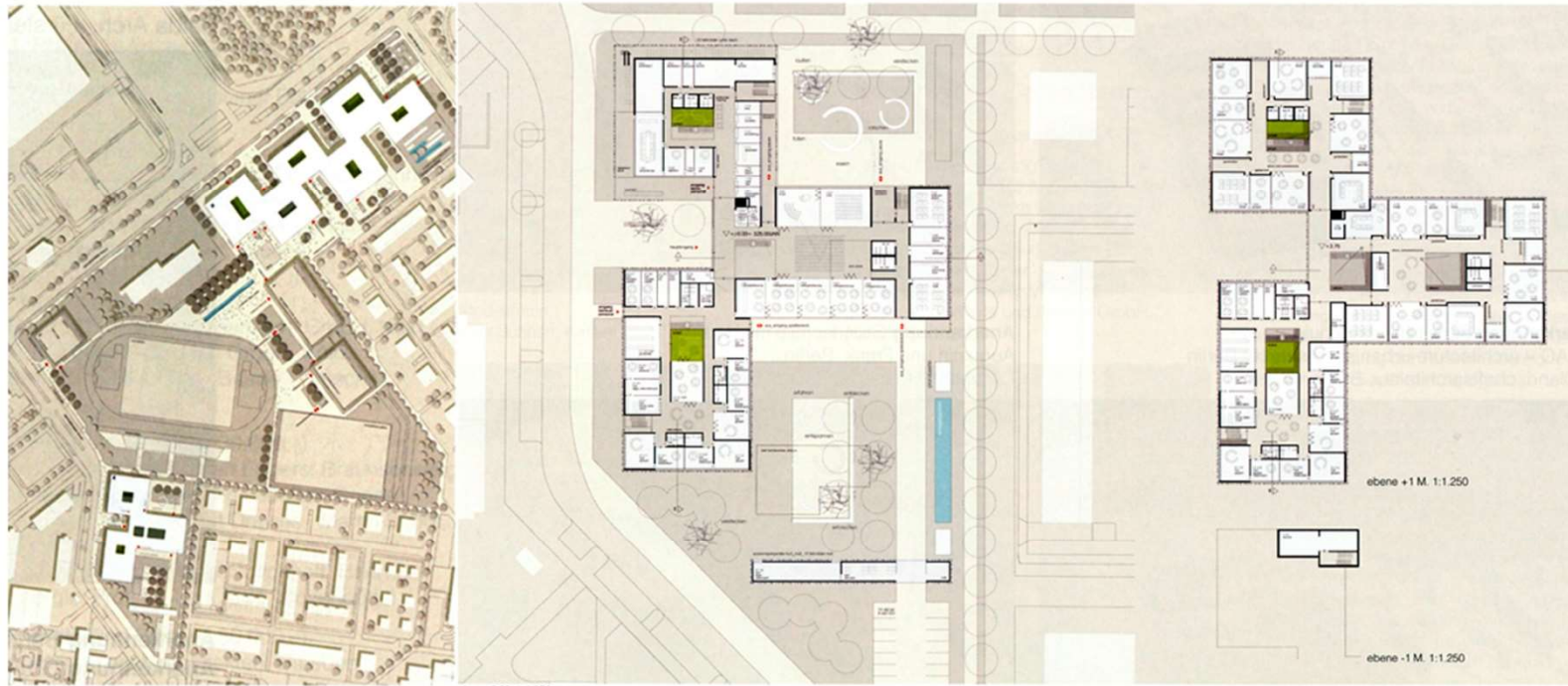

lageplan M. 1:6.500

ebene 0 M. 1:1.250

ebene +1 M. 1:1.250

ebene -1 M. 1:1.250

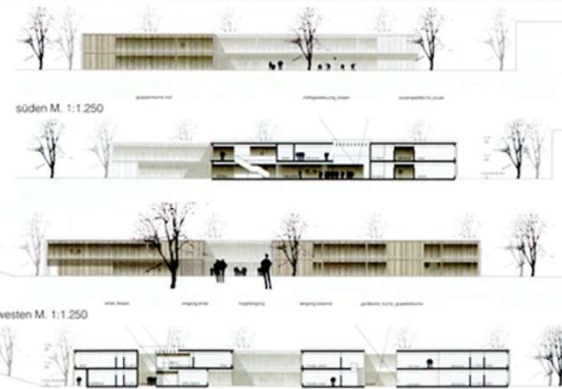

süden M. 1:1.250

westen M. 1:1.250



Anerkennung Bertolt-Brecht-Schule
 3. Preis Grundschule mit Hort
 Berlin arch. / Fugenstudioarch. / von der Landschaftsarch. Fiesing



Anerkennung Bertolt-Brecht-Schule
 Anerkennung Grundschule mit Hort
 Berlin / Stadtmann / Stöcker, Nürnberg / Adler & Oswald, Mainz



Anerkennung Grundschule mit Hort
 Aquilini und Franke, Berlin
 Landschaftsplaner + Bauen, Berlin



Anerkennung Bertolt-Brecht-Schule
 Anerkennung Grundschule mit Hort
 von Architekten, Daxner, Grünzangung Dr. Maier, Stockdorf



Anerkennung Bertolt-Brecht-Schule
 SMAQ - architecture urbanism research, Berlin
 Landschaftsarchitektur, Berlin

Education Centre Wolfsburg.

Образовательный центр. S общ. - 10.462 м². Конкурсные проекты. (2013 - 2014). Вольфсбург, Германия.

Competition assignment

The new Bildungshaus shall consolidate city library, media centre, adult education centre and secondary school in one building complex (10.462 m²), creating spatial and institutional synergies. The open spaces of the complex shall be designed (realisation part) and the adjoining green area shall be linked, including the existing landscape concept (ideas part).



Anerkennungen/Mention SEP Architekten
Storch · Ehlers Partner, Hannover
nsp christoph schonhoff, Hannover

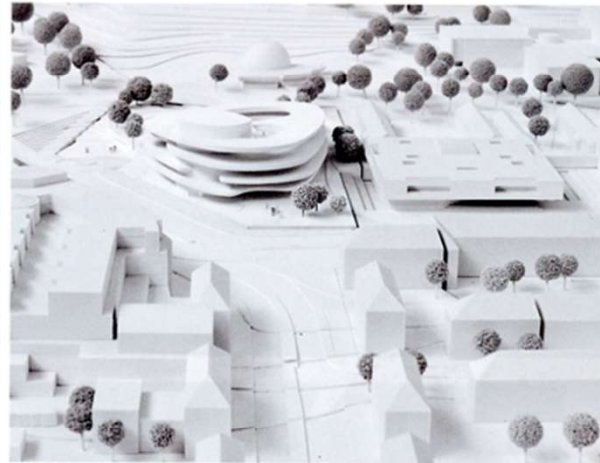

Anerkennungen/Mention bube, Rotterdam · POLA, Berlin
LOOP Landscape and Architecture
Design, Rotterdam

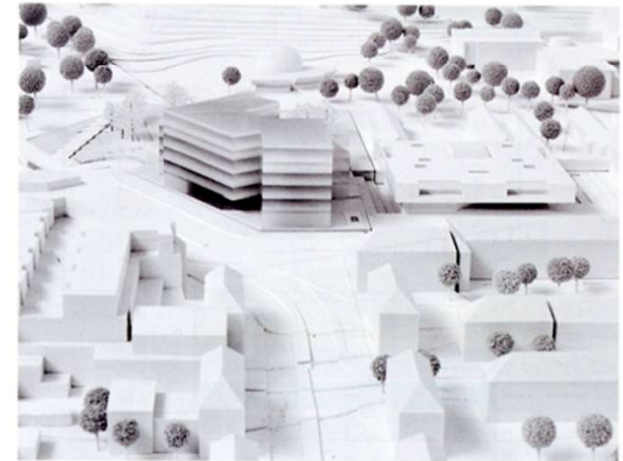

Anerkennungen/Mention Kölling Architekten, Bad Vilbel
Munder und Erzepky, Hamburg

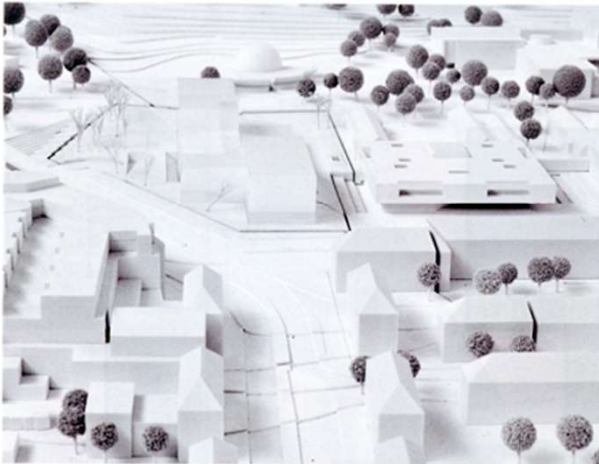

Anerkennungen/Mention Dreher Architekt, Berlin
Von Ey Architektur, Berlin
Terraform Landschaftsarch., Berlin

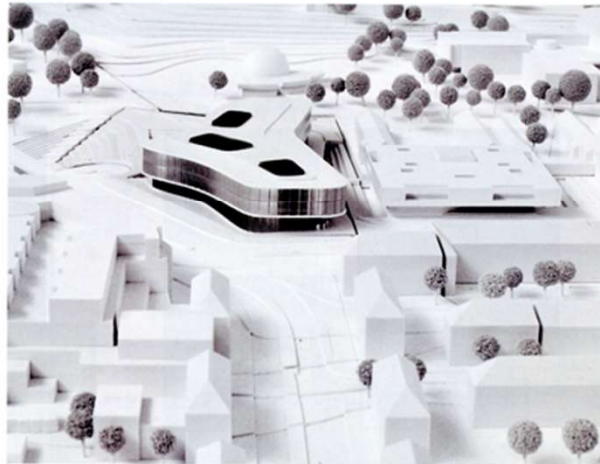

Anerkennungen/Mention GP architektur, Wien
Tzou Lubroth Architekten, Wien
Korbwurf Landschaftsarch., Wien

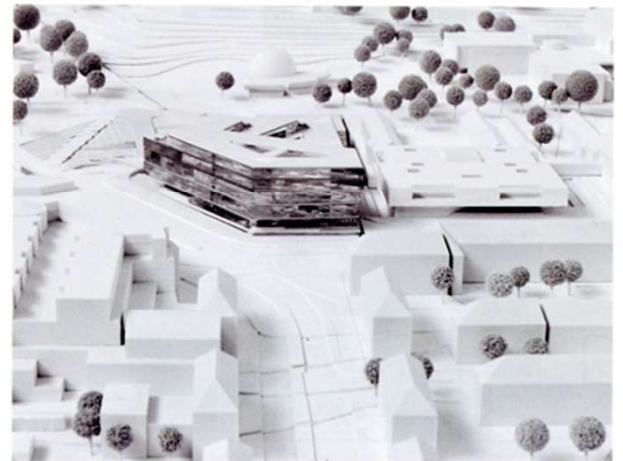

Education Centre Wolfsburg.
Образовательный центр. S общ. - 10.462 м². Конкурсные проекты. (2013 - 2014). Вольфсбург, Германия.
 Architects: Schaltraum Architektur, Werner Sobek Stuttgart GmbH, HinnenthalSchaar.



Blick vom Ende der Porschestraße



Lageplan M. 1:12.000



Lageplan M. 1:3.000

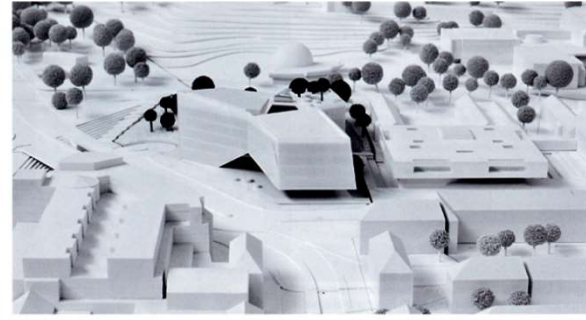

Grundriss Untergeschoss M. 1:1.250

Grundriss Erdgeschoss M. 1:1.250

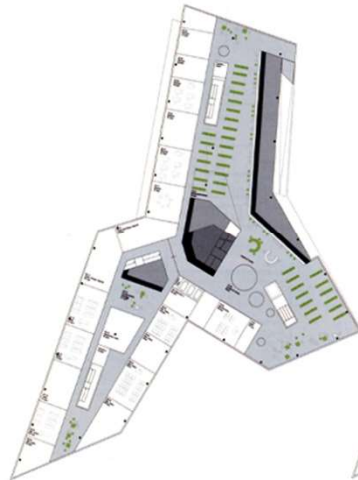

1. Obergeschoss M. 1:1.250

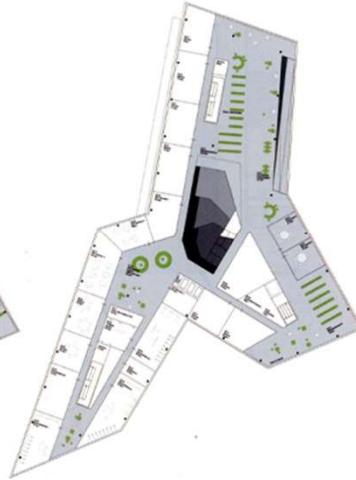

2. Obergeschoss M. 1:1.250

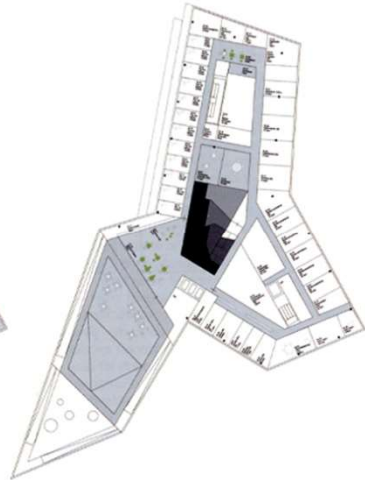

4. Obergeschoss M. 1:1.250



Ansicht Süd M. 1:1.250



Längsschnitt A-A M. 1:1.250



Querschnitt B-B M. 1:1.250



Ansicht West M. 1:1.250



Ansicht Ost M. 1:1.250



Ansicht Nord M. 1:1.250

Education Centre Wolfsburg.
Образовательный центр. S общ. - 10.462 м². Конкурсные проекты. (2013 - 2014). Вольфсбург, Германия.
 Architects: prosa architekten, Rehwaldt Landschaftsarchitekten.



Legenplan M. 1:2.500



Legenplan M. 1:6.000

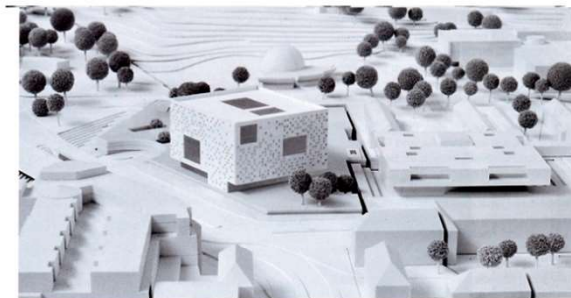

Basisgeschoss M. 1:1.000



Erdgeschoss M. 1:1.000

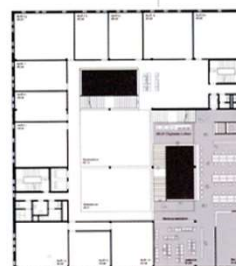

Obergeschoss O1 M. 1:1.000



Obergeschoss O3 M. 1:1.000



Obergeschoss O4 M. 1:1.000

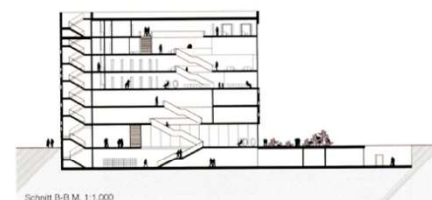

Schnitt B-B M. 1:1.000



Schnitt A-A M. 1:1.000



Ansicht West M. 1:1.000

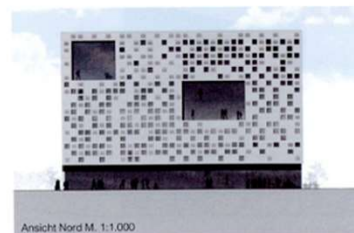

Ansicht Nord M. 1:1.000



Ansicht Ost M. 1:1.000

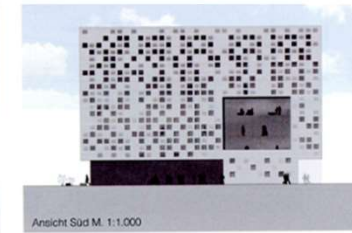

Ansicht Süd M. 1:1.000

Education Centre Wolfsburg.
Образовательный центр. S общ. - 10.462 м². Конкурсные проекты. (2013 - 2014). Вольфсбург, Германия.
 Architects: Esa Ruskeeper Architects Ltd., Furman - Janotta.

